



Quality Automotive Services, Inc.  
8000 Tower Point Dr  
Charlotte, NC 28227  
704 226 1900 - office  
704 254 7242 - mobile  
thelms@ncvnc.com

This drawing is the property of  
Quality Automotive and is for the  
sole use of the intended recipient  
(Owner / Occupant / Subcontractor)  
and is not to be shared with any  
third party for any purpose without  
the express written consent of QAS.

Document Date:  
September 9, 2019



FRONT (EAST FRANKLIN) ELEVATION

SCALE: 1" = 10'-0"



REAR ELEVATION

SCALE: 1" = 10'-0"

VALVOLINE INSTANT OIL AT CHAPEL HILL  
1510 E Franklin St.  
Chapel Hill, NC

elevations





LEFT ELEVATION

RIGHT ELEVATION

SCALE: 1" = 10'-0"

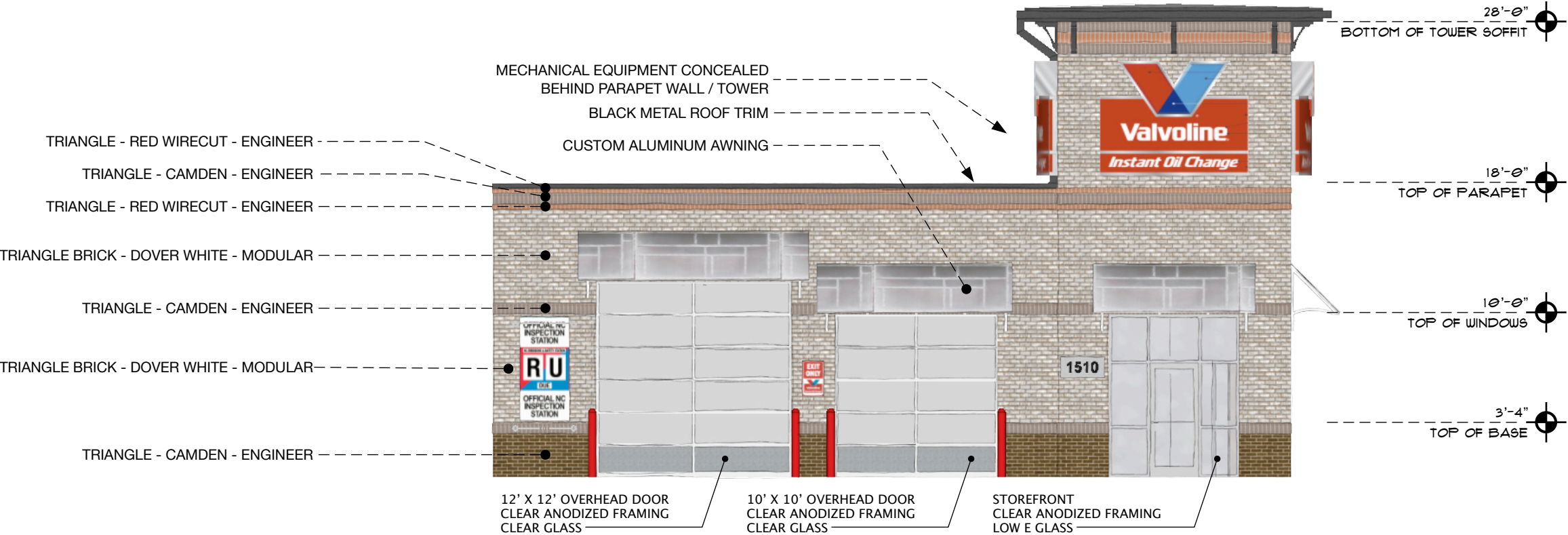

FINISH KEY



Quality Automotive Services, Inc.  
8000 Tower Point Dr  
Charlotte, NC 28227  
704 226 1900 - office  
704 254 7242 - mobile  
thelms@ncvioc.com

This drawing is the property of  
Quality Automotive and is for the  
sole use of the intended recipient  
(Owner / Occupant / Subcontractor)  
and is not to be shared with any  
third party for any purpose without  
the express written consent of QAS.

Document Date:  
September 9, 2019

VALVOLINE INSTANT OIL AT CHAPEL HILL  
1510 E Franklin St.  
Chapel Hill, NC

elevations  
finishes



Quality Automotive Services, Inc.  
8000 Tower Point Dr  
Charlotte, NC 28227  
704 226 1900 - office  
704 254 7242 - mobile  
thelms@ncvioc.com

This drawing is the property of  
Quality Automotive and is for the  
sole use of the intended recipient  
(Owner / Occupant / Subcontractor)  
and is not to be shared with any  
third party for any purpose without  
the express written consent of QAS.

Document Date:  
September 9, 2019

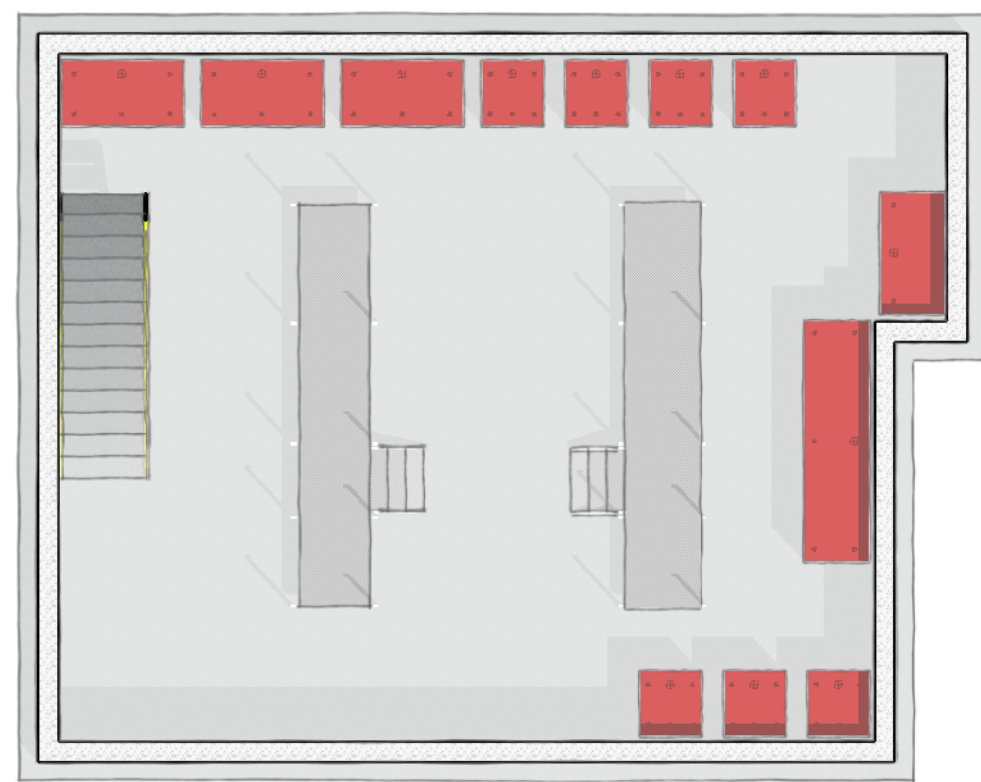

**PIT / BASEMENT**

SCALE: 1/8" = 1'-0"

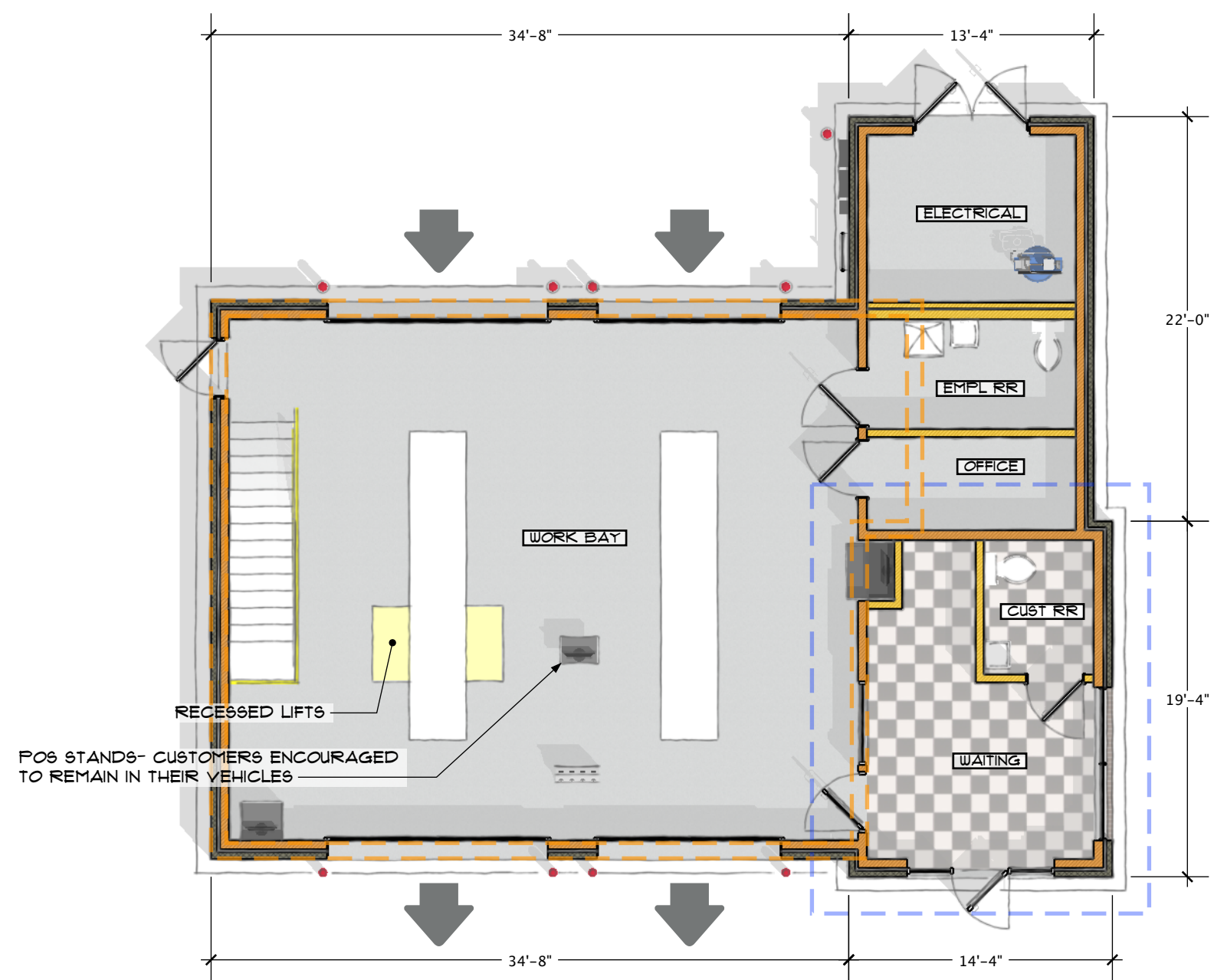

**FLOORPLAN**

SCALE: 1/8" = 1'-0"

VALVOLINE INSTANT OIL AT CHAPEL HILL  
1510 E Franklin St.  
Chapel Hill, NC

floorplan