

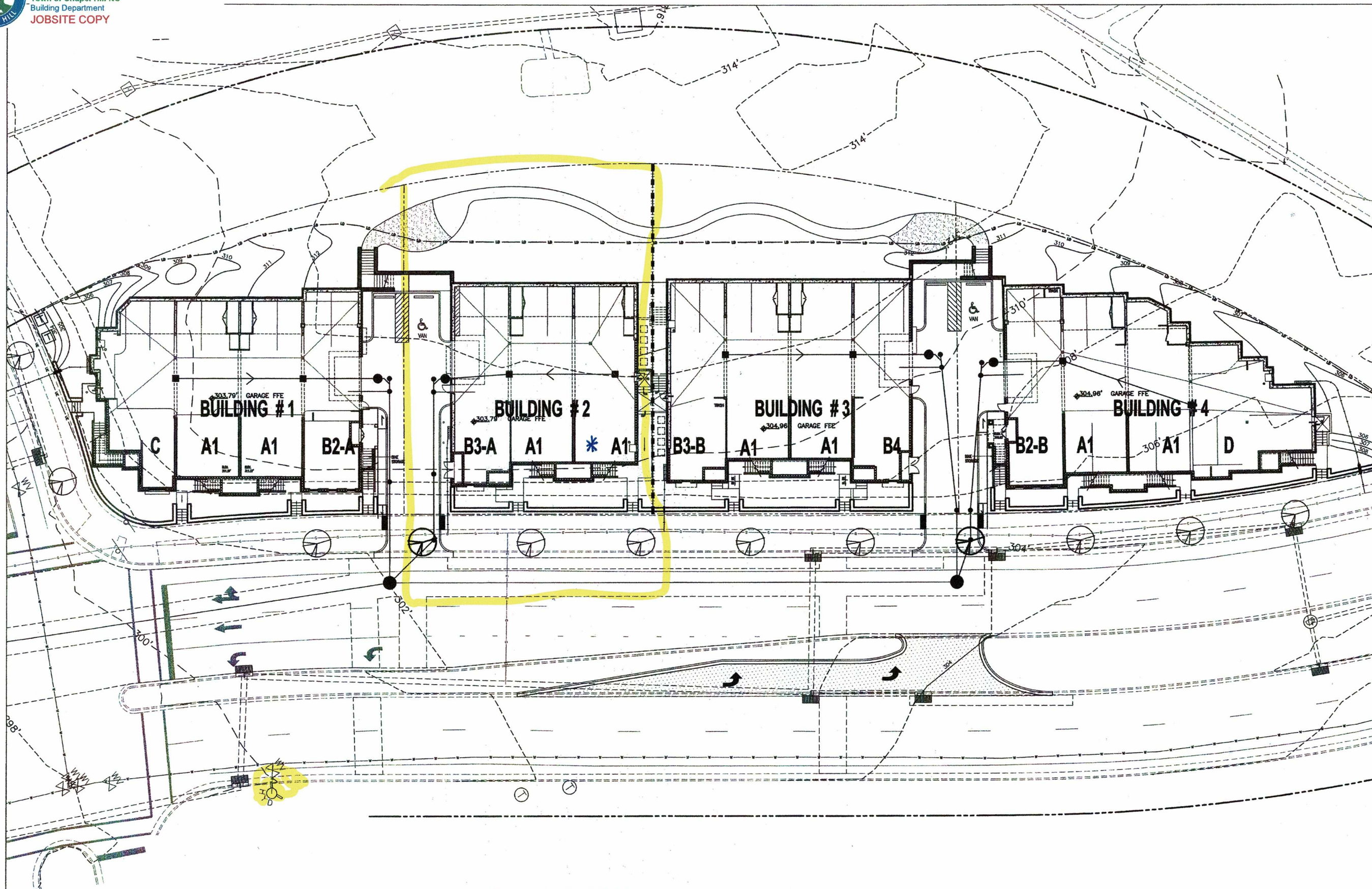

APPROVED

Town of Chapel Hill NC
Building Department
JOBSITE COPY

8/8/2017



These plans have been reviewed for code compliance. This plan review does not relieve the contractor of their responsibility to comply with all applicable codes. The issuance of a permit based on these plans shall not prevent the building official from thereafter requiring a correction of errors in plans, construction or violations of the code. This copy of the plans must be kept at the site of work and shall be open to inspection by the building official or their authorized representative.

Permit #15508
Unit 203 only - Building 2
Full set of drawings, see Permit # 11013

SITE PLAN -- GARAGE FLOOR PLAN
SCALE: 1/16" = 1'-0"

1

©2010 J.DAVIS ARCHITECTS, PLLC. ALL RIGHTS RESERVED. THESE PLANS ARE NOT TO BE REPRODUCED, CHANGED OR COPIED IN ANY FORM OR MANNER WHATSOEVER, NOR ARE THEY TO BE ASSIGNED TO ANY THIRD PARTY WITHOUT FIRST OBTAINING THE EXPRESSED WRITTEN PERMISSION AND CONSENT OF J.DAVIS ARCHITECTS, PLLC.



Murray Hill Parcel 20
Chapel Hill, North Carolina



PROJECT:	13080	DATE:	
ISSUE:			
REVISIONS:	PERMIT SET	05-26-15	
DRAWN BY:			
CHECKED BY:			
CONTENT:	SITE PLAN		
SCALE:	1/16" = 1'-0"		

A1.11