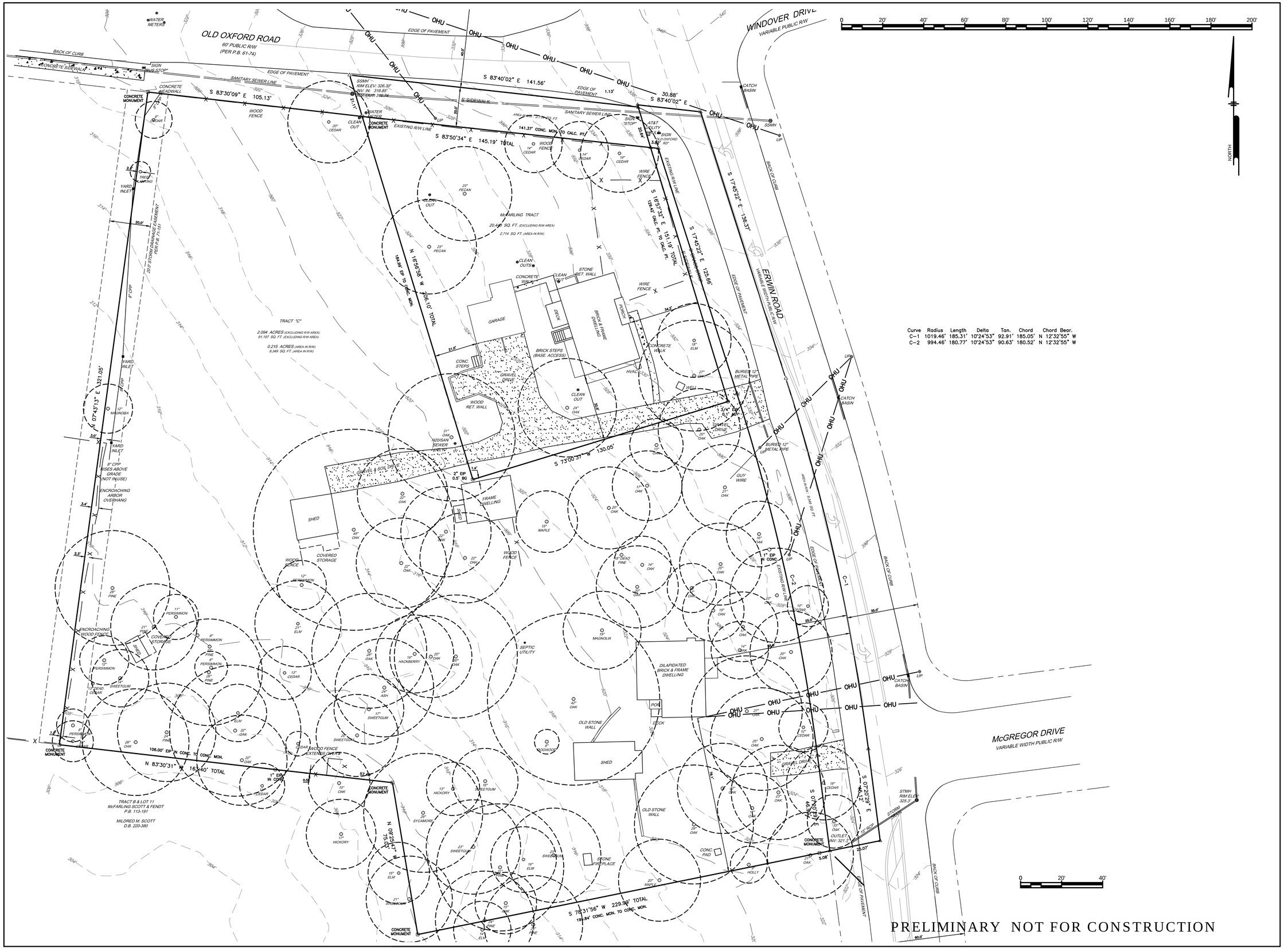

Philip N. Post, PE, PLS
(919) 818-7862
philip.n.post@gmail.com
PO Box 4912
Chapel Hill, NC 27515
PHILIP POST ENGINEERING
FIRM: C-347

ALL DIMENSIONS MUST BE VERIFIED BY CONTRACTOR AND OWNER MUST BE NOTIFIED OF ANY DISCREPANCIES BEFORE PROCEEDING WITH WORK

CHRIST COMMUNITY CHURCH

141 ERWIN ROAD, CHAPEL HILL, N.C. 27514
PIN# 9799-39-9116 AND 9799-49-0235

EXISTING CONDITIONS PLAN

APPLICANT:
CHRIST COMMUNITY CHURCH
1528 E. FRANKLIN STREET, SUITE 201
CHAPEL HILL, N.C. 27514

NO.	DATE	REVISIONS	BY
—	—	—	—

ALL DOCUMENTS PREPARED BY PHILIP POST ENGINEERING ARE INSTRUMENTS OF SERVICE IN RESPECT OF THE PROJECT. THEY ARE NOT INTENDED OR REPRESENTED TO BE SUITABLE FOR REUSE BY OWNER OR OTHERS ON THE EXTENSIONS OF THE PROJECT OR ON ANY OTHER PROJECT. ANY REUSE WITHOUT WRITTEN VERIFICATION OR ADAPTATION BY PHILIP POST ENGINEERING FOR THE SPECIFIC PURPOSE INTENDED WILL BE AT OWNERS SOLE RISK AND WITHOUT LIABILITY OR LEGAL EXPOSURE TO PHILIP POST ENGINEERING; AND OWNER SHALL INDEMNIFY AND HOLD HARMLESS PHILIP POST ENGINEERING FROM ALL CLAIMS, DAMAGES, LOSSES AND EXPENSES ARISING OUT OF OR RESULTING THEREFROM.

PROJECT	401801
DATE	10/10/2018
DRAWING SCALE	1" = 20'
DRAWN BY	DC
APPROVED BY	PP

C001

SHEET 2 OF 4

CVACAD Files\Projects\CCC\C001.dwg PLOTTED: 10/8/2018 10:00 PM, BY: Donald Chirby PLOTSTYLE: pen with PROJECT STATUS: —