

American Indian Cultural Garden

MASTER PLAN



American Indian Cultural Garden Master Plan

Project
Location



American Indian Cultural Garden Master Plan

Project location
on Wilson St.

Adjacent to
Community Garden



EXISTING CONDITIONS

American Indian Cultural Garden Master Plan



**Proposed AICG -
American Indian
Cultural Garden**

**Existing
Community
Garden**

American Indian Cultural Garden Master Plan



EXISTING CONDITIONS PHOTO WITH PROPOSED AICG SITE

American Indian Cultural Garden Master Plan



View looking to west
from Wilson Street

View looking to East
toward Wilson Street



View looking to South

American Indian Cultural Garden Master Plan



American Indian Cultural Garden Master Plan



American Indian Cultural Garden Master Plan



CEREMONIAL GATHERING SPACE AND MEDICINE WHEEL

Cattail Gate & Fence

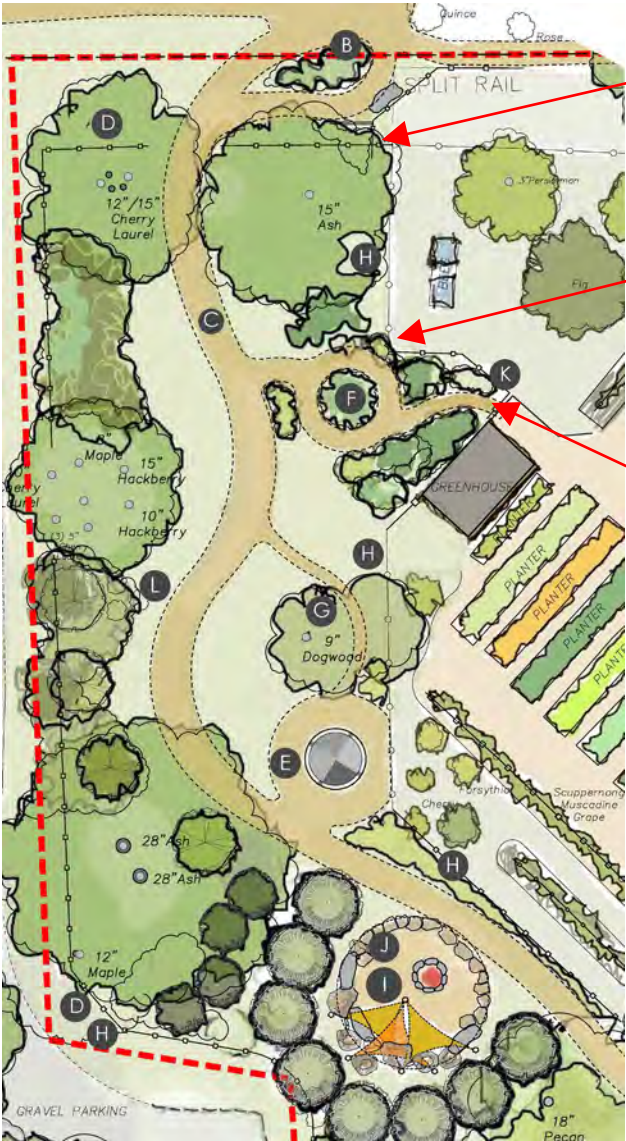

Chapel Hill Gravel Paths, Medicine Wheel

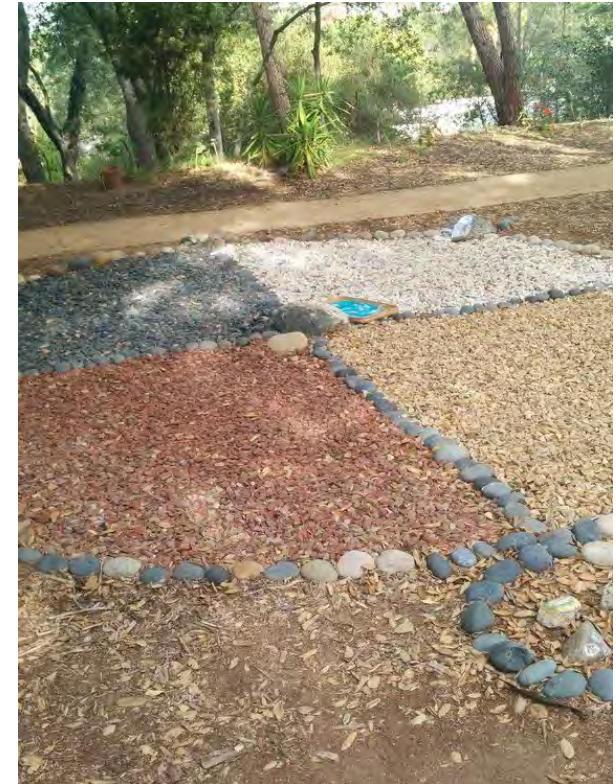
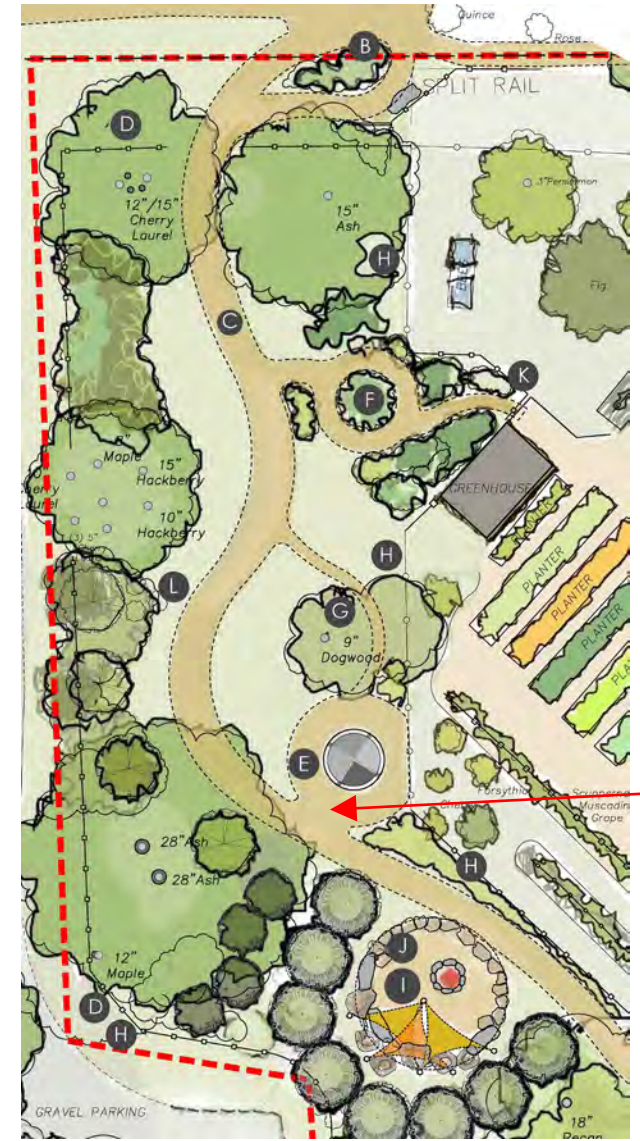

Ceremonial Gathering Circle

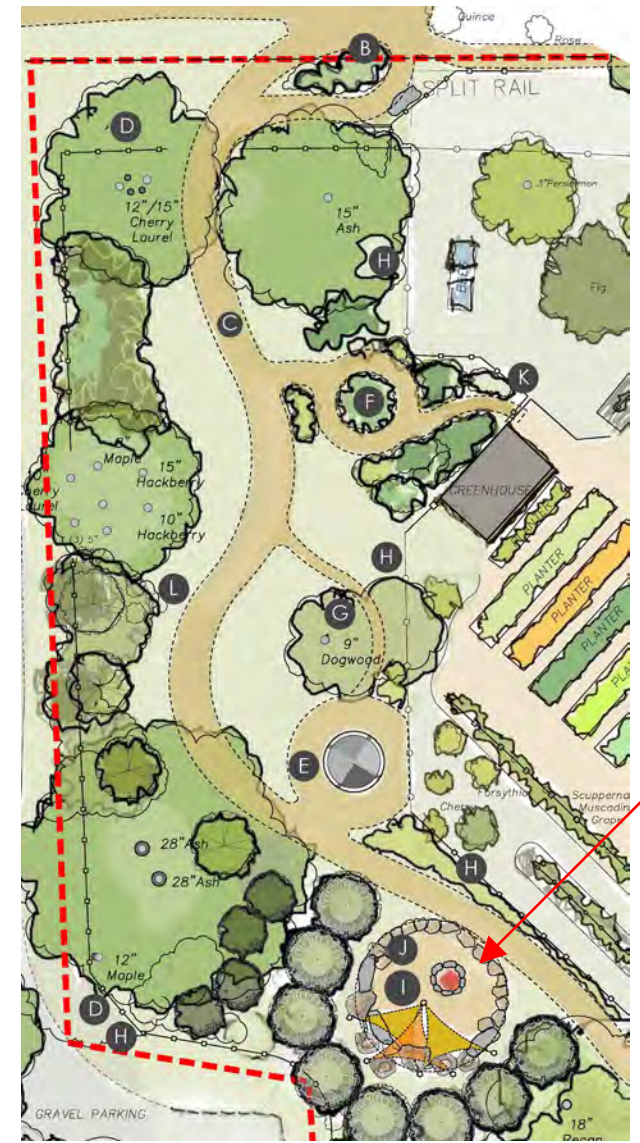

Shade Structure



Fire and Water Elements



Sketch: Ceremonial Gathering Space and Fire Ring



Applicable Design Standards

Page 42, 1.1 Site Features.

1.1.2. Retain and preserve historic relationships between district buildings, structures, or streetscapes and their site features, including site structures, retaining walls, fences, foundations, driveways, and walkways.

1.1.7. Introduce new site features to be compatible in scale, design, and materials with the overall historic character of the site and district. Utilize traditional materials in the construction of benches, terraces, gazebos, trellises, fences, and walls.

The site features (pathways, fences, entry gate, seating, shade structure and gathering areas) will be unobtrusive in the context of the entire site and will use traditional materials in keeping with the character of the site. Vertical elements such as gate supports and the support posts for the sun-shade structure will be native cedar posts, which are important elements in Native American traditions.

Page 46, 1.3 Walls & Fences.

1.3.6. Site new walls and fences in configurations and locations that are compatible with the character of the building, site, and district and consistent with the location and height of other walls and fences in the district.

The entry opening and split rail fencing will be similar in appearance to those in the adjacent Community Garden.

Page 50, 1.4 Walkways, Driveways & Off-Street Parking.

1.4.5. Design new walkways, driveways, and off-street parking to conform with the spacing, width, configuration, and materials of character-defining walkways, driveways, and off-street parking areas in the district.

1.4.6. Site new walkways, driveways, and off-street parking areas in locations that are compatible with the character of the building, site, and district—typically to the side and rear of existing buildings—and locate them so the topography of the site and mature trees and other significant site features are not significantly altered, damaged, or lost.

The pathways will be constructed of Chapel Hill gravel without edging, similar to the pathways in the CCG and those found throughout the Cameron-McCauley Historic District. The pathways will follow the contours of the land and will not impact the significant trees; the layout of the pathways will allow the trees to be used as important features in the gathering spaces.

No parking will be provided within the AICG site.