

Eastgate Crossing Shopping Center Space 26B - Warm Box and Tenant Upfit

1800 East Franklin Street, #26
Chapel Hill, NC 27514
Federal Realty Investment Trust
Parcel #9799255527

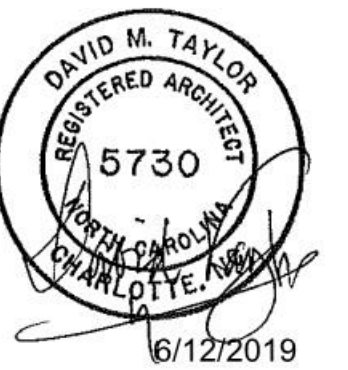

222 cloister court
chapel hill, nc 27514
919.401.8586
www.cra-oe.com



CRA Associates, Inc.

222 Cloister Court, Chapel Hill, NC 27514 (919) 401-8586

Edmondson Engineers, Inc.

1920 Highway 54, Durham, NC 27713 (919) 544-1936

Chris Burgin Designs, LLC

710 Market Street, Suite 20, Chapel Hill, NC 27516 (919) 999-4111

Architects

Mechanical and Electrical Engineers

Interior Designers

Community Design Commission Set

June 12, 2019

LIST OF DRAWINGS

- A0.0 Project Information Sheet
- ARCHITECTURAL**
- D1.1 Demolition Plan
- A1.1 Floor Plan and Schedules
- A2.1 Exterior Elevations and Details

LOCATOR MAP

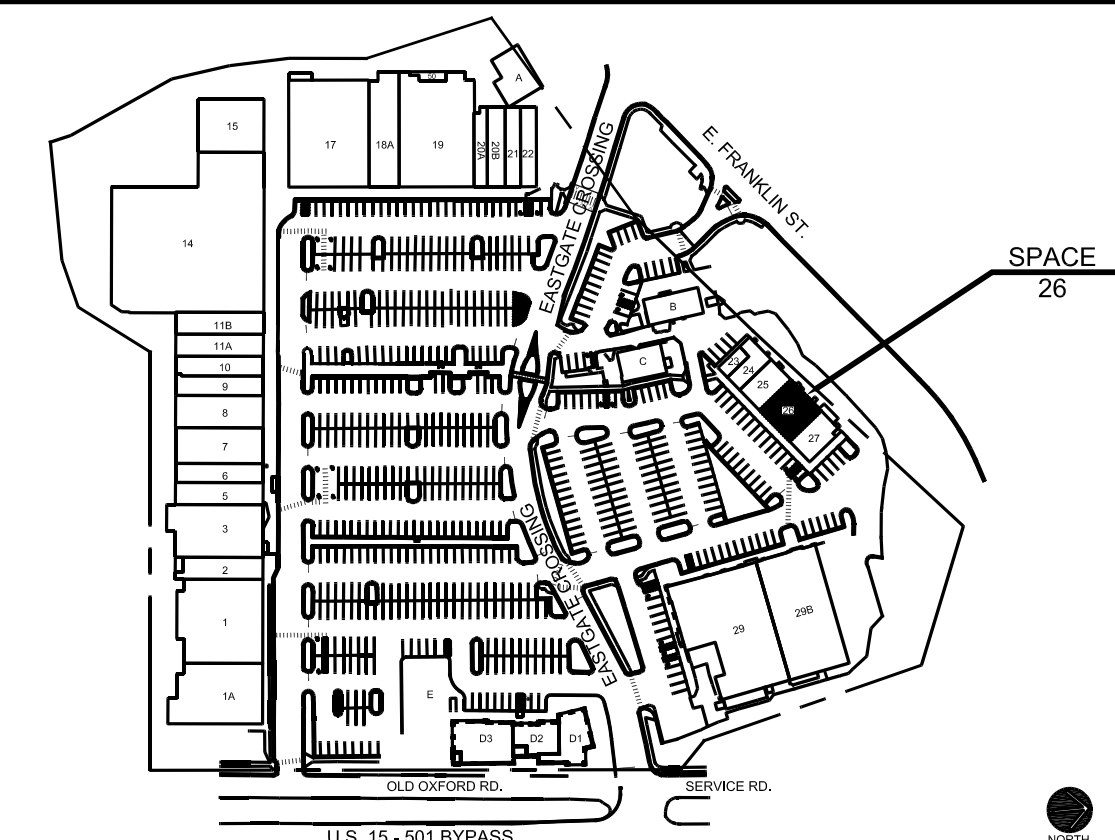

| TENANT DATA | | LEGEND | |
|-----------------------------|---------------|--------------------------------------|----------------|
| LEASABLE AREA: SPACE 26B | 1567 SF | FL. TO JOIST CLEAR HT; REFER TO PLAN | LEASE LINE |
| SPRINKLERED: | YES | NO. OF EXITS: | 2 |
| CONSTRUCTION CLASS: | - | STOREFRONT: | ALUMINUM/BRICK |
| FINISHED FL. DATUM: | - | SILL HGT: | REFER TO PLAN |
| ELEC. CAPACITY: | - | HEAD HGT: | REFER TO PLAN |
| HVAC TYPE: | SPLIT - ELEC. | V.C.T. = VINYL COATED TILE | |
| WATER SUPPLY: | - | A.C.T. = ACOUSTICAL CEILING | |
| WATER METER: | YES | TILE M.H. = MOUNTING HGT. | |
| | | U.S. = UTILITY SINK | |
| | | A.F.F. = ABOVE FINISHED FLOOR | |
| | | B.F.F. = BELOW FINISHED FLOOR | |

Eastgate Crossing Shopping Center
Space 26B - WVB and Upfit

1800 East Franklin Street
Chapel Hill, North Carolina 27514



| no. | revisions |
|-----|-----------|
| | |

The use of these plans and specifications shall be restricted to the original site for which they were prepared and publication thereof is expressly limited to such use. No use, reproduction, or publication by any method, in whole or in part, is prohibited. Title to the plans and specifications remain in the architect without prejudice. It is to be returned upon request to the architect. Visual contact with these plans and specifications shall constitute prima facie evidence of the acceptance of these restrictions.

drawn checked
dmt ker

Project Information Sheet

sheet
A0.0
total
project no. 18178
date 6/12/19



222 cloister court
 chapel hill, nc 27514
 919.401.8586
 www.cra-oe.com

| SYMBOL LEGEND | |
|--------------------|---------------------------|
| CLASSROOM 1 122 | ROOM NAME AND NUMBER |
| 128 | DOOR AND FRAME NUMBER |
| MW-1 | MILLWORK NUMBER |
| FEC | FIRE EXTINGUISHER CABINET |
| 1 A5.1 | ELEVATION TAG |
| C | PARTITION TAG |

| DEMOLITION LEGEND | |
|-------------------|---|
| 1 | REMOVE EXISTING STOREFRONT. |
| 2 | REMOVE EXISTING BRICK AND METAL STUD EXTERIOR WALL BELOW THE EXISTING STOREFRONT. UTILIZE THE EXISTING CONTROL JOINTS AS THE LIMITS OF THE BRICK REMOVAL. |
| 3 | REMOVE EXISTING BRICK, CONCRETE MASONRY AND FURRED DRYWALL EXTERIOR WALL TO PROVIDE A NEW OPENING FOR AN EXTERIOR DOOR. UTILIZE THE EXISTING CONTROL JOINTS AS THE LIMITS OF THE BRICK AND CMU REMOVAL. |
| 4 | |
| 5 | |
| 6 | |

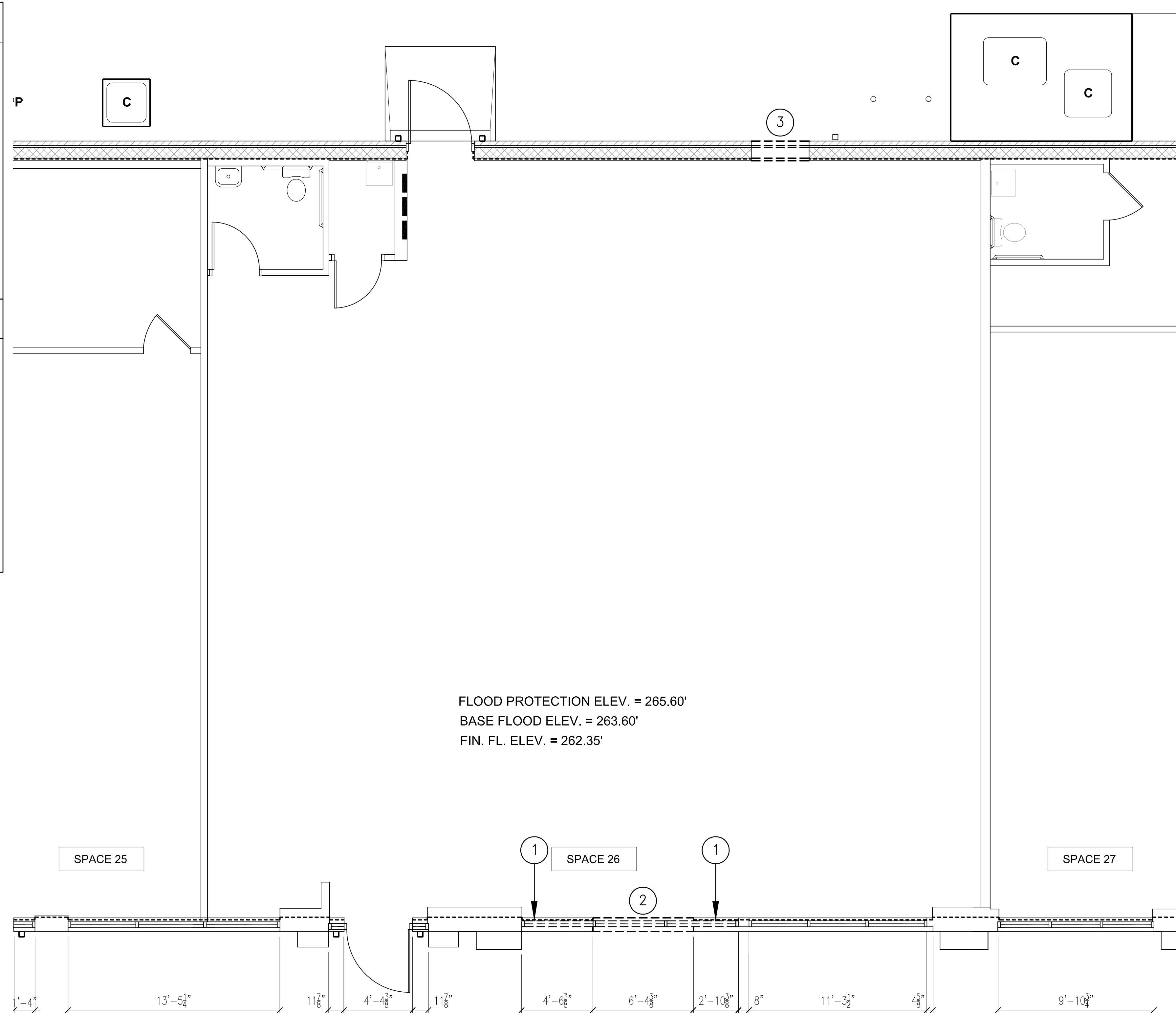

1 Partial Demolition Plan - Building C
 D1.1 Scale: 1/4" = 1'-0"

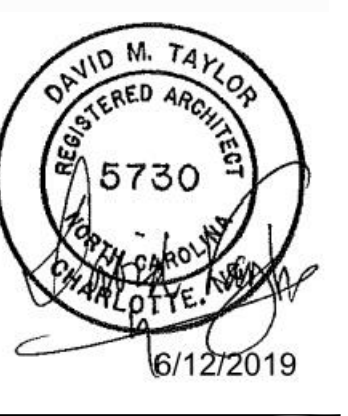

**Eastgate Crossing Shopping Center
 Space 26B - WVB and Upfit**
 1800 East Franklin Street
 Chapel Hill, North Carolina 27514



| no. | revisions |
|-----|-----------|
| | |

The use of these plans and specifications shall be restricted to the original site for which they were prepared and no publication thereof is expressly limited to such use. Re-use, reproduction, or publication by any method, in whole or in part, is prohibited. Title to the plans and specifications remain in the architect without prejudice. It is to be returned upon request to the architect. Visual contact with these plans and specifications shall constitute prima facie evidence of the acceptance of these restrictions.

| drawn | checked |
|-------|---------|
| dmr | ker |

Demolition Plan

sheet

D1.1
total

project no. 1817B

date 6/12/19

DOOR SCHEDULE

| MARK | DOOR SIZE | DOOR TYPE | MATERIAL | JAMB/HEAD | HARDWARE | REMARKS |
|------|---|-----------------------|----------------------|---|--|---------|
| 26B1 | 2'-4" X 7'-0" X 1 3/4" | HOLLOW CORE WOOD | HOLLOW METAL | J-1 & H-1 / A2.1 | 3 HINGES, STORAGE LOCKSET WALL STOP, 3 SILENCERS | |
| 26B2 | 3'-0" X 7'-0" X 1 3/4" | SOLID CORE WOOD | HOLLOW METAL | J-1 & H-1 / A2.1 | 3 HINGES, OFFICE LOCKSET WALL STOP, 3 SILENCERS | |
| 26B3 | 3'-0" X 7'-0" X 1 3/4" | SOLID CORE WOOD | HOLLOW METAL | J-1 & H-1 / A2.1 | 3 HINGES, PASSAGE LOCKSET WALL STOP, 3 SILENCERS | |
| 26B4 | 3'-0" X 7'-0" X 1 3/4" | HOLLOW CORE WOOD | HOLLOW METAL | J-1 & H-1 / A2.1 | 3 HINGES, PRIVACY LOCKSET WALL STOP, 3 SILENCERS | |
| 26B5 | 3'-0" X 7'-0" X 1 3/4" | SOLID CORE WOOD | HOLLOW METAL | J-1 & H-1 / A2.1 | 3 HINGES, OFFICE LOCKSET CLOSER W/OVERHEAD STOP 3 SILENCERS | |
| 26BX | (2) 3'-0" X 7'-0" X 1 3/4" | NARROW STILE ALUMINUM | ALUMINUM STOREFRONT | INSTALL STOREFRONT IN EXISTING BRICK/CMU WALL | 6 HINGES, PUSH/PULLS OVERHEAD STRIKES OVERHEAD CLOSER W/STOP METAL THRESHOLD DEADBOLT LOCK | |
| 26BY | 3'-4" X 7'-0" X 1 3/4" VERIFY EX. OPENING | PAINTED HOLLOW METAL | PAINTED HOLLOW METAL | INSTALL STOREFRONT IN EXISTING BRICK/CMU WALL | 3 HINGES, STORAGE LOCKSET METAL THRESHOLD OVERHEAD CLOSER WITH STOP 3 SILENCERS | |

NOTE! ALL DOOR AND DOOR FRAME MATERIALS SHALL BE CLASS C RATING.

SYMBOL LEGEND

| | | |
|--|-------------|---------------------------|
| | CLASSROOM 1 | ROOM NAME AND NUMBER |
| | 128 | DOOR AND FRAME NUMBER |
| | MW-1 | MILLWORK NUMBER |
| | FEC | FIRE EXTINGUISHER CABINET |
| | 1 A&1 | ELEVATION TAG |
| | C | PARTITION TAG |

RENOVATION LEGEND

- 1 REPAIR CEMENTITIOUS FLOOD RESISTIVE MATERIAL, XYPEX MEGAMIX II, AS NEEDED, APPLIED TO THE INTERIOR SURFACE OF THE EXTERIOR WALL FROM THE EXISTING FINISHED FLOOR LEVEL TO A POINT 40" ABOVE THE EXISTING FINISHED FLOOR LEVEL (265.68').
- 2 CONSTRUCT NEW CMU/BRICK KNEE WALL UNDER NEW ALUMINUM STOREFRONT SYSTEM, SEE DETAIL 5/A101
- 3 PROVIDE AND INSTALL NEW ALUMINUM STOREFRONT SYSTEM. MATCH EXISTING GLAZING.
- 4 PROVIDE AND INSTALL NEW HOLLOW METAL DOOR AND FRAME IN NEW OPENING (USE EXISTING LINTELED OPENING).
- 5 PROVIDE AND INSTALL NEW FLOOD GATE FRAMES ON ALL EXTERIOR MASONRY WALLS AT EACH EXTERIOR DOOR FRAME. SEE DETAILS ON SHEET A200.
- 6 INSTALL NEW CONCRETE STOOPS AT THE FINISHED FLOOR LEVEL. SLOPE CONCRETE AWAY FROM BUILDING AT 5% SLOPE.
- 7 NOTE! ALL WINDOW REPLACEMENTS WILL BE LOCATED A MINIMUM OF TWO (2) FEET ABOVE THE BASE FLOOD ELEVATION.
- 8 NOTE! THE FLOOD PANEL GATES SHALL BE ABLE TO WITHSTAND THE MINIMUM OF THE HYDROSTATIC AND HYDRODYNAMIC FORCES.
- 9 NOTE! ALL NEW CONCRETE USED TO REPLACE REMOVED SLAB SHALL BE EQUAL OR STRONGER THAN THE EXISTING CONCRETE.
- 10 NOTE! REQUIRED EXISTING EXITS, STRUCTURAL ELEMENTS, FIRE PROTECTION AND SANITARY SYSTEMS SHALL BE MAINTAINED THROUGHOUT THE RENOVATION DURATION.
- 11 NOTE! THIS PROJECT INCLUDES ZERO SQUARE FEET OF LAND DISTURBANCE AND ZERO SQUARE FEET OF NEW IMPERVIOUS SURFACES.

DEMOLITION LEGEND

- 1 REMOVE EXISTING STOREFRONT.
- 2 REMOVE EXISTING BRICK AND METAL STUD EXTERIOR WALL BELOW THE EXISTING STOREFRONT. UTILIZE THE EXISTING CONTROL JOINTS AS THE LIMITS OF THE BRICK REMOVAL.
- 3 REMOVE EXISTING BRICK, CONCRETE MASONRY AND FURRED DRYWALL EXTERIOR WALL TO PROVIDE A NEW OPENING FOR AN EXTERIOR DOOR. UTILIZE THE EXISTING CONTROL JOINTS AS THE LIMITS OF THE BRICK AND CMU REMOVAL.
- 4
- 5
- 6

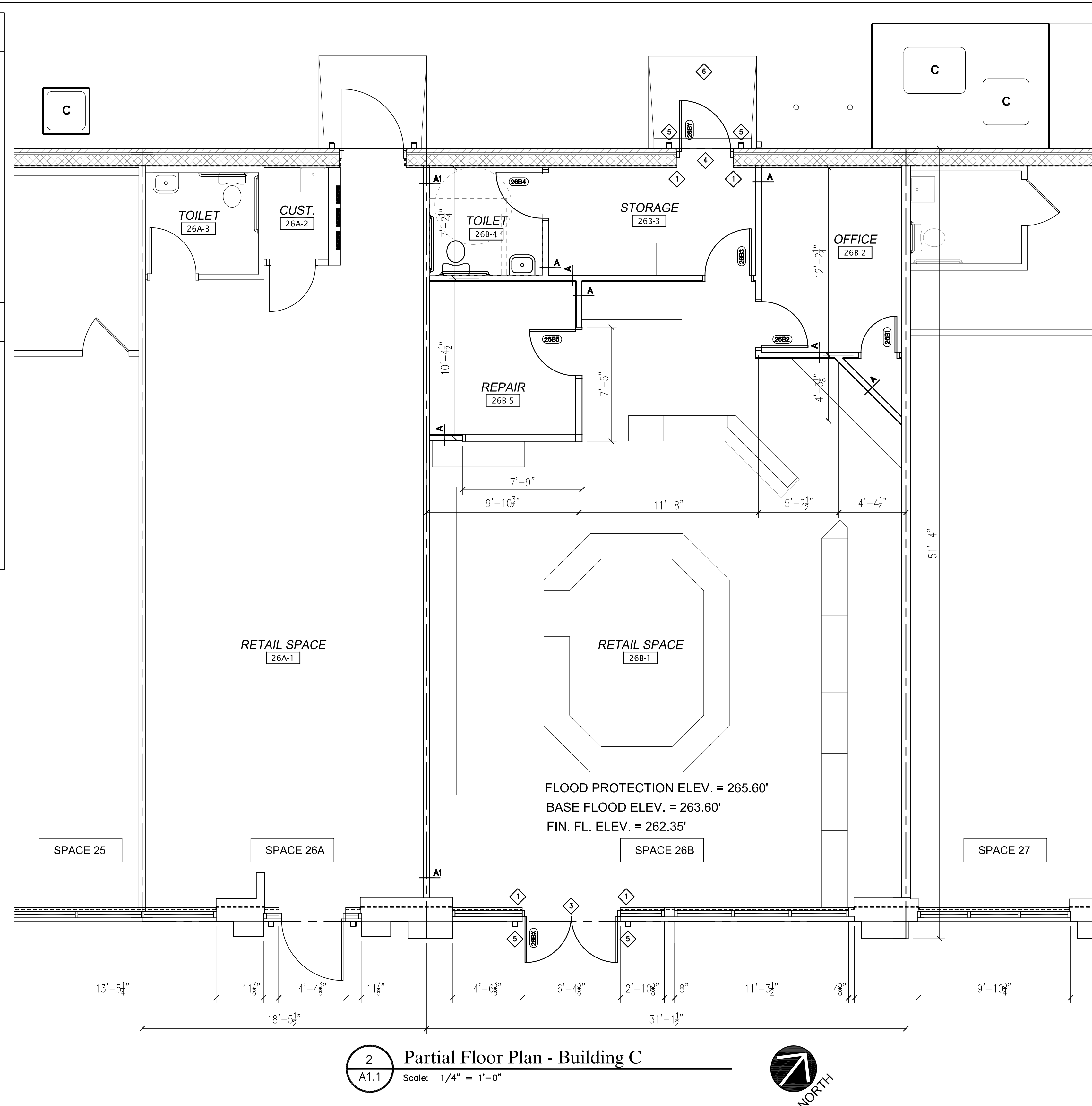

222 cloister court
chapel hill, nc 27514
919.401.8586
www.cra-oe.com

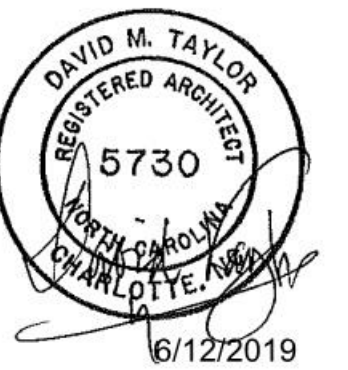

**Eastgate Crossing Shopping Center
Space 26B - WVB and Upfit**
1800 East Franklin Street
Chapel Hill, North Carolina 27514



| no. | revisions |
|-----|-----------|
| | |

The use of these plans and specifications shall be restricted to the original site for which they were prepared and no publication thereof is expressly limited to such use. Re-use, reproduction, or publication by any method, in whole or in part, is prohibited. Title to the plans and specifications remain in the architect without prejudice. It is to be returned upon request to the architect. Visual contact with these plans and specifications shall constitute prima facie evidence of the acceptance of these conditions.

| drawn | checked |
|-------|---------|
| dmr | ker |

Floor Plan and Schedules

sheet

A1.1
total

project no. 18178

date 6/12/19



1 Demolition Elevation - South
A2.1 Scale: 1/8" = 1'-0"

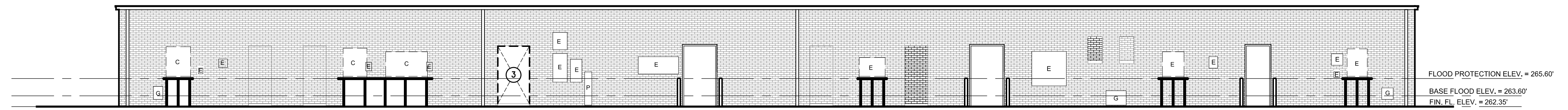

2 Demolition Elevation - North
A2.1 Scale: 1/8" = 1'-0"



3 Renovation Elevation - South
A2.1 Scale: 1/8" = 1'-0"

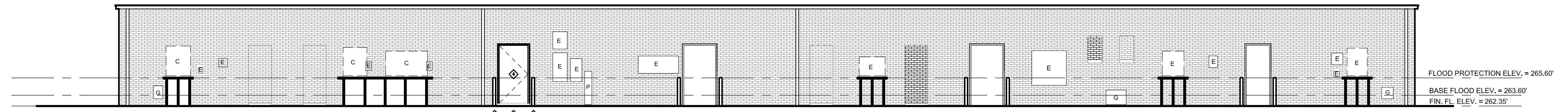

4 Renovation Elevation - North
A2.1 Scale: 1/8" = 1'-0"

RENOVATION LEGEND

- 1 REPAIR CEMENTITIOUS FLOOD RESISTIVE MATERIAL, XYPEX MEGAMIX II, AS NEEDED, APPLIED TO THE INTERIOR SURFACE OF THE EXTERIOR WALL FROM THE EXISTING FINISHED FLOOR LEVEL TO A POINT 40" ABOVE THE EXISTING FINISHED FLOOR LEVEL (265.68').
- 2 CONSTRUCT NEW CMU/BRICK KNEE WALL UNDER NEW ALUMINUM STOREFRONT SYSTEM. SEE DETAIL 5/A101
- 3 PROVIDE AND INSTALL NEW ALUMINUM STOREFRONT SYSTEM. MATCH EXISTING GLAZING.
- 4 PROVIDE AND INSTALL NEW HOLLOW METAL DOOR AND FRAME IN NEW OPENING (USE EXISTING LINTELED OPENING).
- 5 PROVIDE AND INSTALL NEW FLOOD GATE FRAMES ON ALL EXTERIOR MASONRY WALLS AT EACH EXTERIOR DOOR FRAME. SEE DETAILS ON SHEET A200.
- 6 INSTALL NEW CONCRETE STOOPS AT THE FINISHED FLOOR LEVEL. SLOPE CONCRETE AWAY FROM BUILDING AT 5% SLOPE.

- 7 NOTE! ALL WINDOW REPLACEMENTS WILL BE LOCATED A MINIMUM OF TWO (2) FEET ABOVE THE BASE FLOOD ELEVATION.
- 8 NOTE! THE FLOOD PANEL GATES SHALL BE ABLE TO WITHSTAND THE MINIMUM OF THE HYDROSTATIC AND HYDRODYNAMIC FORCES.
- 9 NOTE! ALL NEW CONCRETE USED TO REPLACE REMOVED SLAB SHALL BE EQUAL OR STRONGER THAN THE EXISTING CONCRETE.
- 10 NOTE! REQUIRED EXISTING EXITS, STRUCTURAL ELEMENTS, FIRE PROTECTION AND SANITARY SYSTEMS SHALL BE MAINTAINED THROUGHOUT THE RENOVATION DURATION.
- 11 NOTE! THIS PROJECT INCLUDES ZERO SQUARE FEET OF LAND DISTURBANCE AND ZERO SQUARE FEET OF NEW IMPERVIOUS SURFACES.

DEMOLITION LEGEND

- 1 REMOVE EXISTING STOREFRONT.
- 2 REMOVE EXISTING BRICK AND METAL STUD EXTERIOR WALL BELOW THE EXISTING STOREFRONT. UTILIZE THE EXISTING CONTROL JOINTS AS THE LIMITS OF THE BRICK REMOVAL.
- 3 REMOVE EXISTING BRICK, CONCRETE MASONRY AND FURRED DRYWALL EXTERIOR WALL TO PROVIDE A NEW OPENING FOR AN EXTERIOR DOOR. UTILIZE THE EXISTING CONTROL JOINTS AS THE LIMITS OF THE BRICK AND CMU REMOVAL.
- 4
- 5
- 6



222 cloister court
chapel hill, nc 27514
919.401.8586
www.cra-oe.com



**Eastgate Crossing Shopping Center
Space 26B - WVB and Upfit**
 1800 East Franklin Street
 Chapel Hill, North Carolina 27514



no. revisions

The use of these plans and specifications shall be restricted to the original site for which they were prepared and no publication thereof is expressly limited to such use. Revise, reproduction, or publication by any method, in whole or in part, is prohibited. Title to the plans and specifications remain in the architect without prejudice. It is to be returned upon request to the architect. Visual contact with these plans and specifications shall constitute prima facie evidence of the acceptance of these conditions.

drawn checked
dmt ker

Exterior Elevations and Details

sheet

A2.1
total

project no. 18178

date 6/12/19