

**Public Hearing:
Public Right-Of-Way Closure –
WHITE OAK DRIVE
& COWAN BLVD**



Town Council Meeting
March 12, 2025

Recommended Action

- That the Council open a Public Hearing to consider the closure of a portion of the public right-of-way known as White Oak Drive, and portions of undeveloped platted right-of-way known as Cowan Boulevard.
- Consider closing the Hearing and adopting Resolution R-9

Legislative Context

- Review Recorded Plat
- General Statute 160A-299
 - Council adopts a Resolution declaring its intent to close the right-of-way
 - Advertise Notice of Resolution prior to the hearing
 - Public Hearing
 - 30-day appeal period

**Where are we
in the Process?**

Call for a Public
Hearing
January 15, 2025

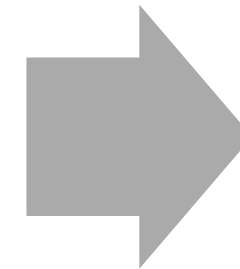

Open and Close the
Public Hearing,
Council Action
March 12, 2025

Area Map

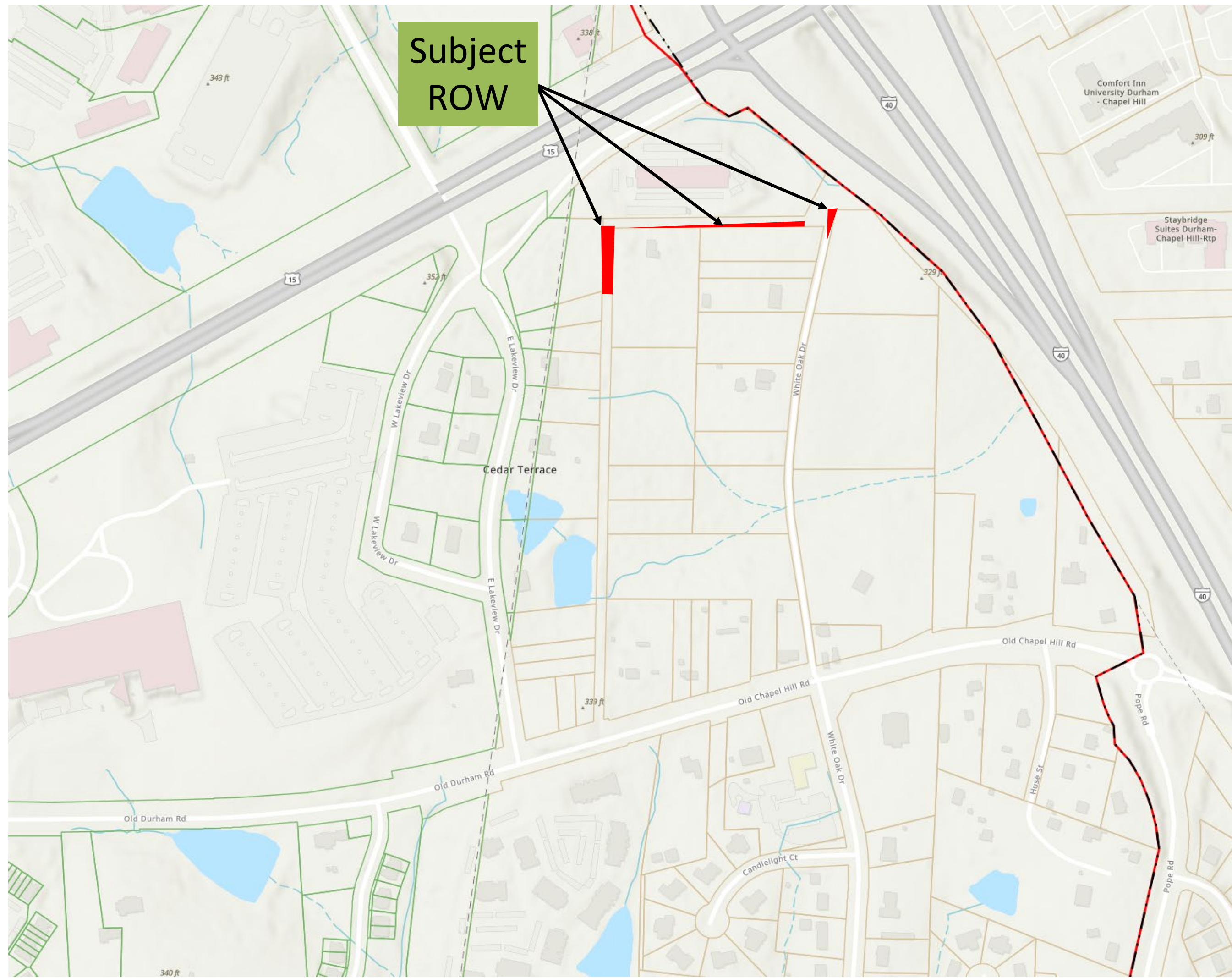

Street View



Closure Exhibit

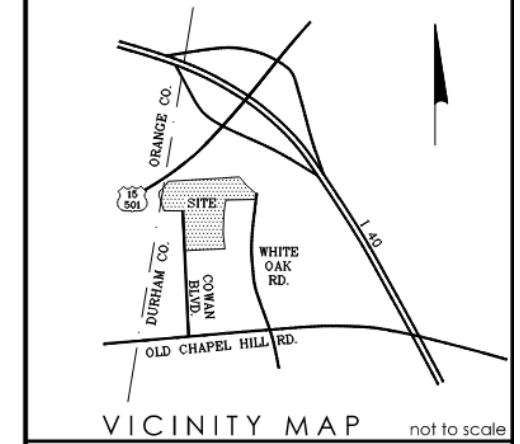
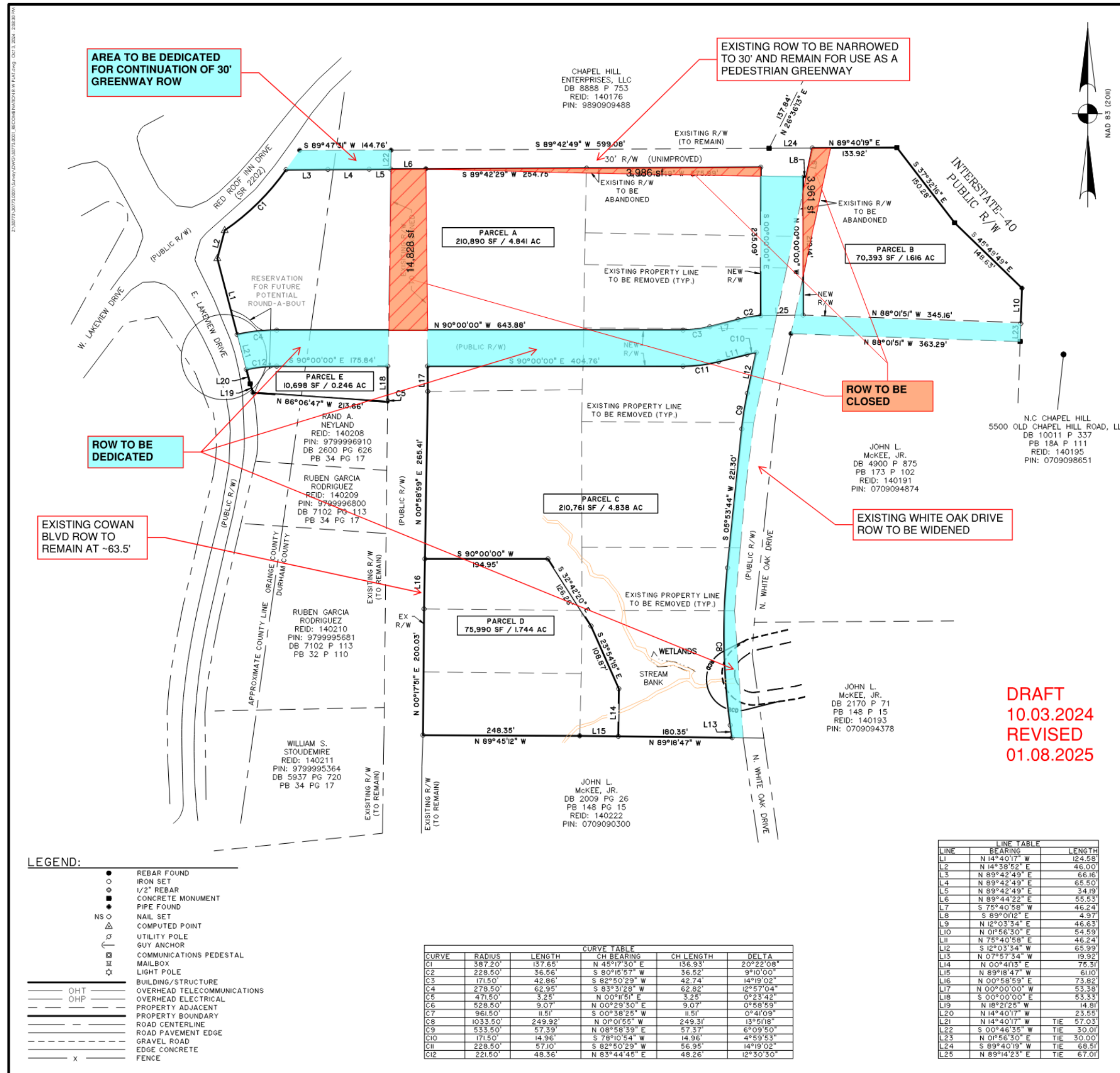

This document and all reproducible copies of this document are the property of Thomas & Hutton. Reproduction of this document is not permitted without written consent of Thomas & Hutton unless this document becomes a matter of public record. ALTERATIONS TO THIS DOCUMENT ARE NOT PERMITTED.



RECOMBINATION SURVEY
RIGHT-OF-WAY
DEDICATION SURVEY
MERIDIAN LAKEVIEW

TOWN OF CHAPEL HILL
ORANGE COUNTY, N.C. &
DURHAM COUNTY, N.C.

71, 75, 79, 83, 87, 89 N WHITE OAK DR
19, 21, 35 E LAKEVIEW DR
CHAPEL HILL, NC

prepared for
NORTHVIEW PARTNERS
6131 FALLS OF NEUSE ROAD
RALEIGH, NC 27609

DRAFT
10.03.2024
REVISED
01.08.2025

LEGEND:

- REBAR FOUND
- IRON SET
- 1/2" REBAR
- CONCRETE MONUMENT
- PIPE FOUND
- NS ○ NAIL SET
- △ COMPUTED POINT
- UTILITY POLE
- GUY ANCHOR
- COMMUNICATIONS PEDESTAL
- MAILBOX
- ☆ LIGHT POLE
- ▬ BUILDING/STRUCTURE
- ▬ OHT OVERHEAD TELECOMMUNICATIONS
- ▬ OHP OVERHEAD ELECTRICAL
- ▬ PROPERTY ADJACENT
- ▬ PROPERTY BOUNDARY
- ▬ ROAD CENTERLINE
- ▬ ROAD PAVEMENT EDGE
- ▬ GRAVEL ROAD
- ▬ EDGE CONCRETE
- ▬ FENCE

CURVE	RADIUS	LENGTH	CH BEARING	CH LENGTH	DELTA
C1	387.20'	137.65'	N 45°17'30" E	136.93'	20°22'08"
C2	228.50'	36.56'	S 80°15'57" W	36.62'	9°10'00"
C3	171.50'	42.86'	S 82°50'29" W	42.74'	14°19'02"
C4	278.50'	62.95'	S 83°31'28" W	62.82'	12°57'04"
C5	471.50'	3.25'	N 00°11'51" E	3.25'	0°23'42"
C6	529.50'	9.07'	N 00°29'30" E	9.07'	0°58'53"
C7	961.50'	11.51'	S 00°58'25" W	11.51'	0°41'09"
C8	1033.50'	249.92'	N 01°01'55" W	249.31'	13°51'18"
C9	533.50'	57.39'	N 08°58'39" E	57.37'	6°09'50"
C10	171.50'	14.96'	S 78°10'54" W	14.96'	4°59'53"
C11	228.50'	57.10'	S 82°50'29" W	56.95'	14°19'02"
C12	221.50'	48.36'	N 83°44'45" E	48.26'	12°30'30"

LINE	BEARING	LENGTH
L1	N 14°40'17" W	124.58'
L2	N 14°38'52" E	46.00'
L3	N 89°42'49" E	66.16'
L4	N 89°42'49" E	65.50'
L5	N 89°42'49" E	34.19'
L6	N 89°44'22" E	55.53'
L7	S 75°40'58" W	46.24'
L8	S 89°01'12" E	4.97'
L9	N 12°03'34" E	46.63'
L10	N 01°56'30" E	54.59'
L11	N 75°40'58" E	46.24'
L12	S 12°03'34" W	65.99'
L13	N 07°57'34" W	19.92'
L14	N 00°41'13" E	75.31'
L15	N 89°18'47" W	61.00'
L16	N 00°58'59" E	73.82'
L17	N 00°00'00" W	53.38'
L18	S 00°00'00" E	53.33'
L19	N 18°21'25" W	14.81'
L20	N 14°40'17" W	23.55'
L21	N 14°40'17" W	TIE 57.03'
L22	S 00°46'36" W	TIE 30.00'
L23	N 01°56'30" E	TIE 30.00'
L24	S 89°40'19" W	TIE 68.50'
L25	N 89°14'23" E	TIE 67.00'

Recommended Action

- Open this Public Hearing
- Consider closing the Hearing and adopting Resolution R-9