



Public Hearing for the Public Right-Of-Way Closure – WHITE OAK DR & COWAN BLVD Date: March 12, 2025



Staff Recommendation

- That the Council open and close a Public Hearing to consider the closure of a portion of the public right-of-way known as White Oak Drive, and portions of undeveloped platted right-of-way known as Cowan Boulevard.
- Consider adopting the Resolution to close the requested right-of-way area.

DRAFT

Right-of-Way Closure Process

- Review Recorded Plat
- General Statute 160A-299
 - Council adopts a Resolution declaring its intent to close the right-of-way
 - Advertise Notice of Resolution prior to the hearing
 - Call a Public Hearing
 - 30-day appeal period
 - If Approved, any property owner claiming land are responsible for recording a certified copy of the Order, and any necessary plats, with the Register of Deeds

DRAFT

Where is this in the process?

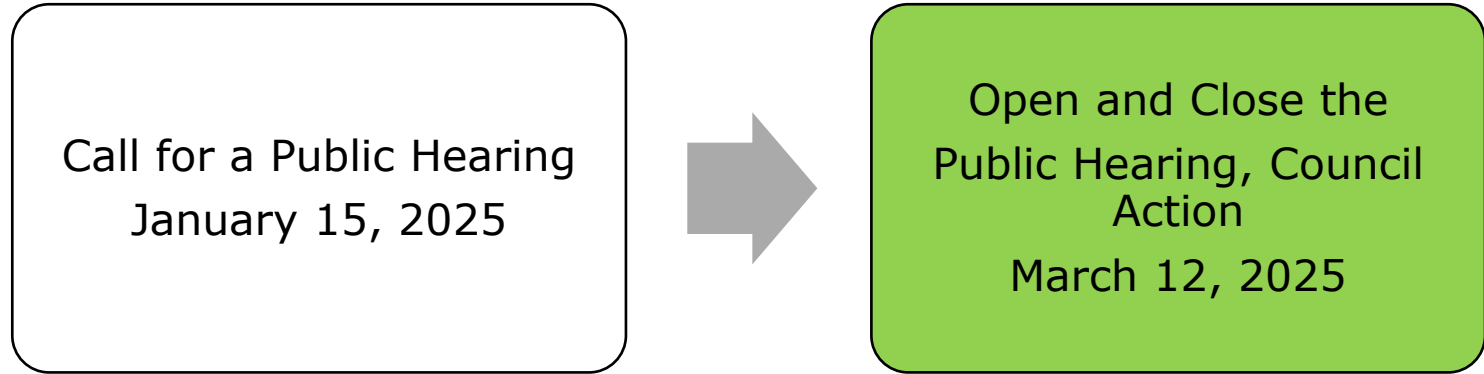

DRAFT

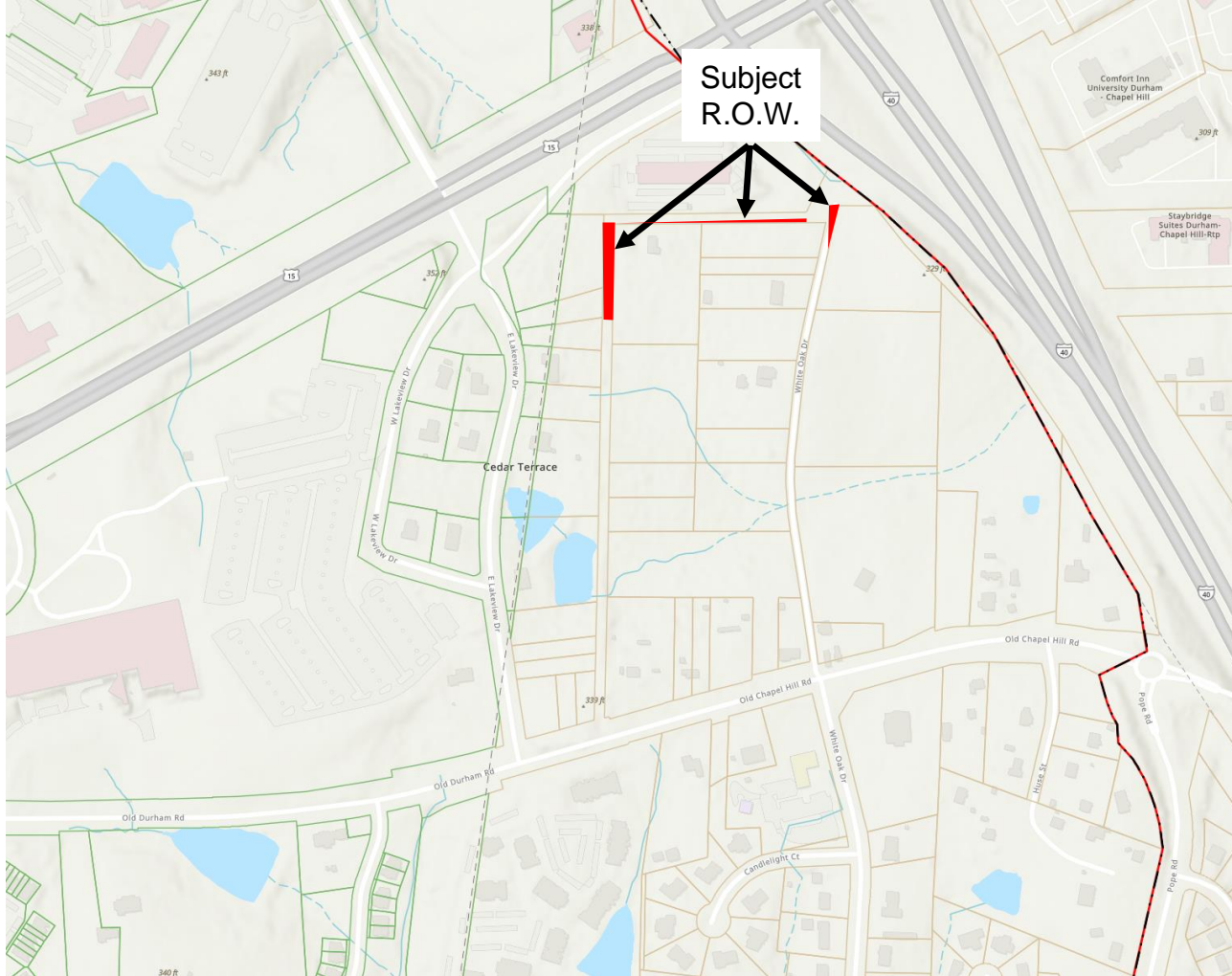

Area Map

DRAFT

AREA TO BE DEDICATED FOR CONTINUATION OF 30' GREENWAY ROW

ROW TO BE DEDICATED

EXISTING COWAN BLVD ROW TO REMAIN AT -63.5'

EXISTING ROW TO BE NARROWED TO 30' AND REMAIN FOR USE AS A PEDESTRIAN GREENWAY

ROW TO BE CLOSED

EXISTING WHITE OAK DRIVE ROW TO BE WIDENED

- LEGEND:**
- REBAR FOUND
 - IRON SET
 - 1/2" REBAR
 - CONCRETE MONUMENT
 - PIPE FOUND
 - NAIL SET
 - COMPUTED POINT
 - UTILITY POLE
 - SUF ANCHOR
 - COMMUNICATIONS PEDESTAL
 - LIGHT POLE
 - MALIBU
 - BUILDING/STRUCTURE
 - OVERHEAD TELECOMMUNICATIONS
 - OHP
 - OVERHEAD ELECTRICAL
 - PROPERTY ADJACENT
 - PROPERTY BOUNDARY
 - ROAD CENTERLINE
 - ROAD PAVEMENT EDGE
 - GRAVEL ROAD
 - EDGE CONCRETE
 - FENCE

CURVE	RADIUS	LENGTH	CURVE TABLE	CH LENGTH	DELTA
C01	389.20	17.625	N 44°52'58" E	126.33	09°08'00" E
C02	389.20	34.250	N 44°52'58" E	252.66	09°08'00" E
C03	389.20	50.875	N 44°52'58" E	379.00	09°08'00" E
C04	389.20	67.500	N 44°52'58" E	505.33	09°08'00" E
C05	389.20	84.125	N 44°52'58" E	631.67	09°08'00" E
C06	389.20	100.750	N 44°52'58" E	758.00	09°08'00" E
C07	389.20	117.375	N 44°52'58" E	884.33	09°08'00" E
C08	389.20	134.000	N 44°52'58" E	1010.67	09°08'00" E
C09	389.20	150.625	N 44°52'58" E	1137.00	09°08'00" E
C10	389.20	167.250	N 44°52'58" E	1263.33	09°08'00" E
C11	389.20	183.875	N 44°52'58" E	1389.67	09°08'00" E
C12	389.20	200.500	N 44°52'58" E	1516.00	09°08'00" E
C13	389.20	217.125	N 44°52'58" E	1642.33	09°08'00" E
C14	389.20	233.750	N 44°52'58" E	1768.67	09°08'00" E
C15	389.20	250.375	N 44°52'58" E	1895.00	09°08'00" E
C16	389.20	267.000	N 44°52'58" E	2021.33	09°08'00" E
C17	389.20	283.625	N 44°52'58" E	2147.67	09°08'00" E
C18	389.20	300.250	N 44°52'58" E	2274.00	09°08'00" E
C19	389.20	316.875	N 44°52'58" E	2400.33	09°08'00" E
C20	389.20	333.500	N 44°52'58" E	2526.67	09°08'00" E
C21	389.20	350.125	N 44°52'58" E	2653.00	09°08'00" E
C22	389.20	366.750	N 44°52'58" E	2779.33	09°08'00" E
C23	389.20	383.375	N 44°52'58" E	2905.67	09°08'00" E
C24	389.20	400.000	N 44°52'58" E	3032.00	09°08'00" E
C25	389.20	416.625	N 44°52'58" E	3158.33	09°08'00" E
C26	389.20	433.250	N 44°52'58" E	3284.67	09°08'00" E
C27	389.20	449.875	N 44°52'58" E	3411.00	09°08'00" E
C28	389.20	466.500	N 44°52'58" E	3537.33	09°08'00" E
C29	389.20	483.125	N 44°52'58" E	3663.67	09°08'00" E
C30	389.20	499.750	N 44°52'58" E	3790.00	09°08'00" E
C31	389.20	516.375	N 44°52'58" E	3916.33	09°08'00" E
C32	389.20	533.000	N 44°52'58" E	4042.67	09°08'00" E
C33	389.20	549.625	N 44°52'58" E	4169.00	09°08'00" E
C34	389.20	566.250	N 44°52'58" E	4295.33	09°08'00" E
C35	389.20	582.875	N 44°52'58" E	4421.67	09°08'00" E
C36	389.20	599.500	N 44°52'58" E	4548.00	09°08'00" E
C37	389.20	616.125	N 44°52'58" E	4674.33	09°08'00" E
C38	389.20	632.750	N 44°52'58" E	4800.67	09°08'00" E
C39	389.20	649.375	N 44°52'58" E	4927.00	09°08'00" E
C40	389.20	666.000	N 44°52'58" E	5053.33	09°08'00" E
C41	389.20	682.625	N 44°52'58" E	5179.67	09°08'00" E
C42	389.20	699.250	N 44°52'58" E	5306.00	09°08'00" E
C43	389.20	715.875	N 44°52'58" E	5432.33	09°08'00" E
C44	389.20	732.500	N 44°52'58" E	5558.67	09°08'00" E
C45	389.20	749.125	N 44°52'58" E	5685.00	09°08'00" E
C46	389.20	765.750	N 44°52'58" E	5811.33	09°08'00" E
C47	389.20	782.375	N 44°52'58" E	5937.67	09°08'00" E
C48	389.20	799.000	N 44°52'58" E	6064.00	09°08'00" E
C49	389.20	815.625	N 44°52'58" E	6190.33	09°08'00" E
C50	389.20	832.250	N 44°52'58" E	6316.67	09°08'00" E

DRAFT
10.03.2024
REVISED
01.08.2025



not to scale
The document and all reproducible copies of this document are the property of Thomas & Hutton. Reproduction of this document is not permitted without written consent of Thomas & Hutton unless this document becomes a matter of public record. ALTERATIONS TO THIS DOCUMENT ARE NOT PERMITTED.



CLOSURE EXHIBIT

Parcel information and closure request provided by Thomas & Hutton, dated January 8, 2025

RECOMBINATION SURVEY
RIGHT-OF-WAY
DEDICATION SURVEY
MERIDIAN LAKEVIEW

TOWN OF CHAPEL HILL
ORANGE COUNTY, N.C. & DURHAM COUNTY, N.C.

71.75, 79.83, 87.89 N WHITE OAK DR
19.21, 35 E LAKEVIEW DR

CHAPEL HILL, NC
prepared for
NORTHVIEW PARTNERS
4131 FALLS OF NEUSE ROAD
RALEIGH, NC 27609

No	Revision	By	Date



212.5 Lomar Street
Roxboro, NC 27573 • 336.599.8742
www.thomasandhutton.com



plot 10/03/24
drawn ARP
reviewed JJJ
field 09/11/24
crew JS

DRAFT

Key Considerations

- Closure requested by developer for Meridian Lakeview Development
- Neither the Town nor OWASA have an apparent need for this right-of-way.
- 5 parcels border the portions of right-of-way requested for closure.
- Staff have notified adjacent owners and received no objections
- Closing the requested sections public right-of-way will not deny access to any properties.

DRAFT

Recorded Plats

Right- Cowan Blvd (platted in April 1925 as "30' Roadway") right-of-way and White Oak Drive (formerly "Mt Moriah Road") from Old Chapel Hill Road (formerly Chapel Hill Blvd) – Durham Co. Bk 5A, Pg 191

Bottom Left – Cowan Boulevard identified on Plat recorded in 1935 in Orange Co. Bk 5, Pg 107

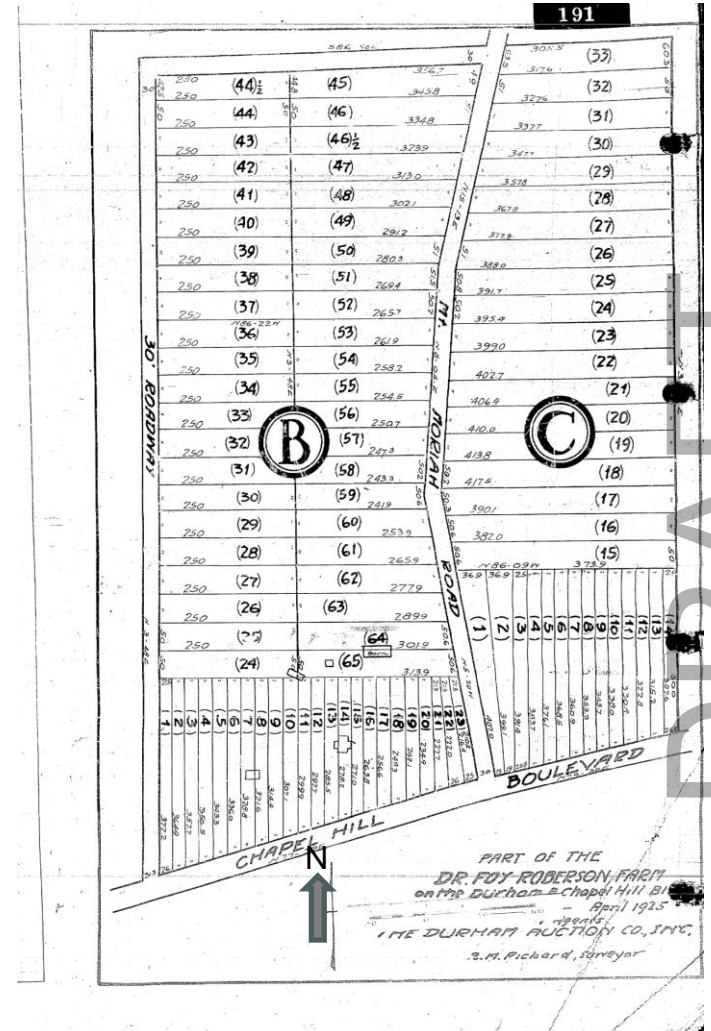
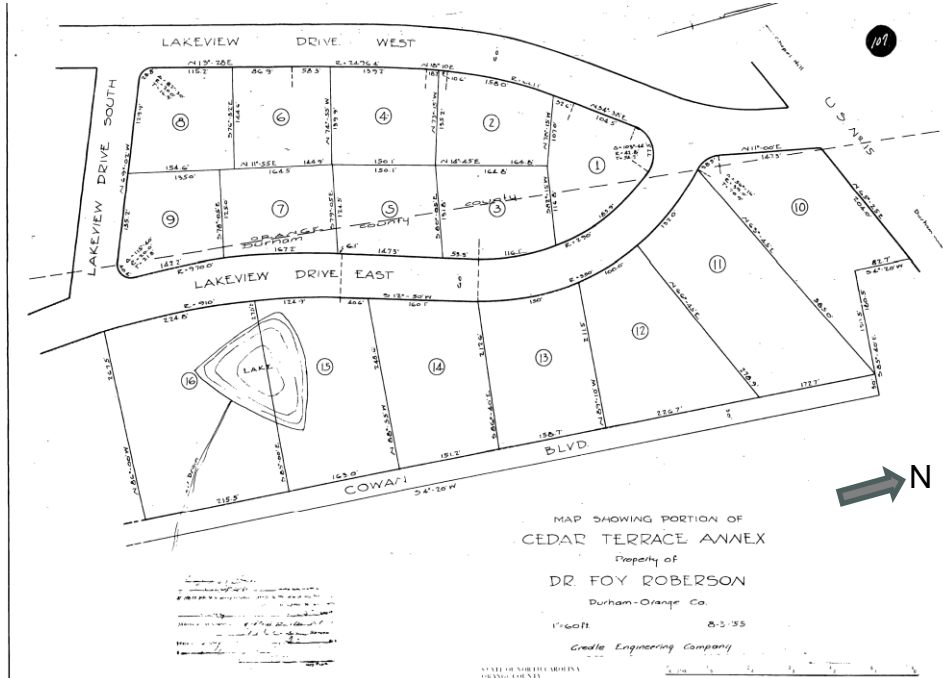

Proposed Development

Meridian Lakeview – 19 E Lakeview Drive

- Multi-unit residential use (316 apartments)
- Interconnected streets and greenways
- Conditional Zoning approved by Council in November 2023 (CZD-23-6)

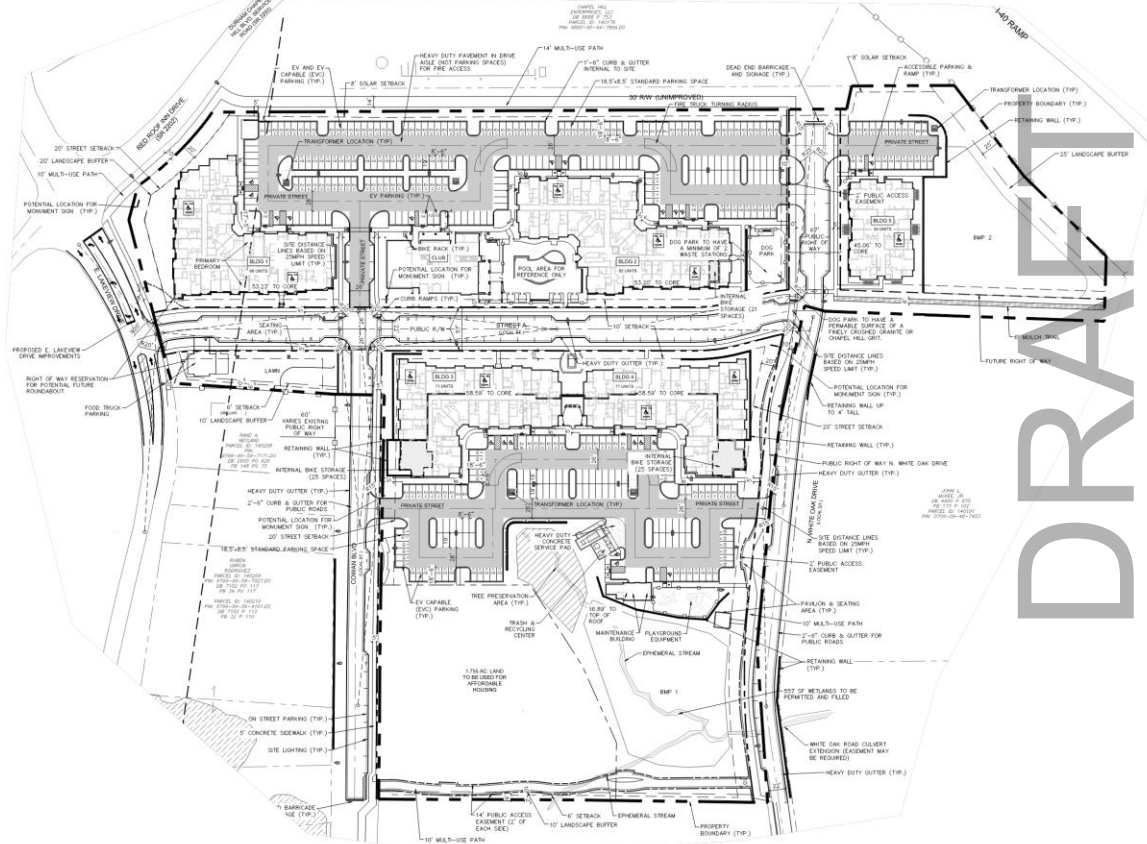

Staff Recommendation

- That the Council open and close a Public Hearing to consider closing a portion of the public right-of-way in White Oak Drive, and to close any interest in sections of land within Cowan Blvd.
- Consider adopting the Resolution to close the requested right-of-way area.

DRAFT