

RIGHT SIDE (NORTH) ELEVATION
1/4" = 1'-0"

LEFT SIDE (SOUTH) ELEVATION
1/4" = 1'-0"

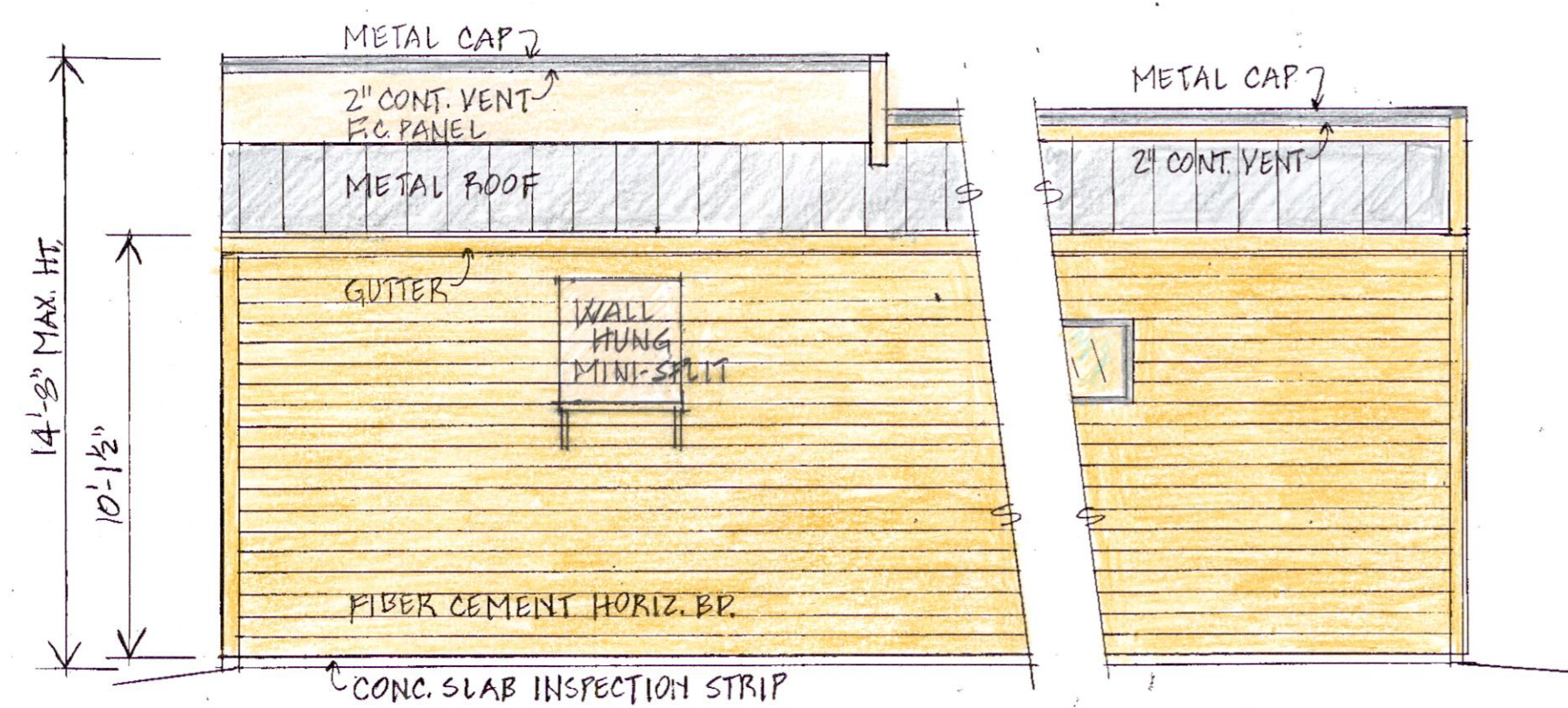

FRONT (EAST) ELEVATION
1/4" = 1'-0"



REAR (WEST) ELEVATION
1/4" = 1'-0"

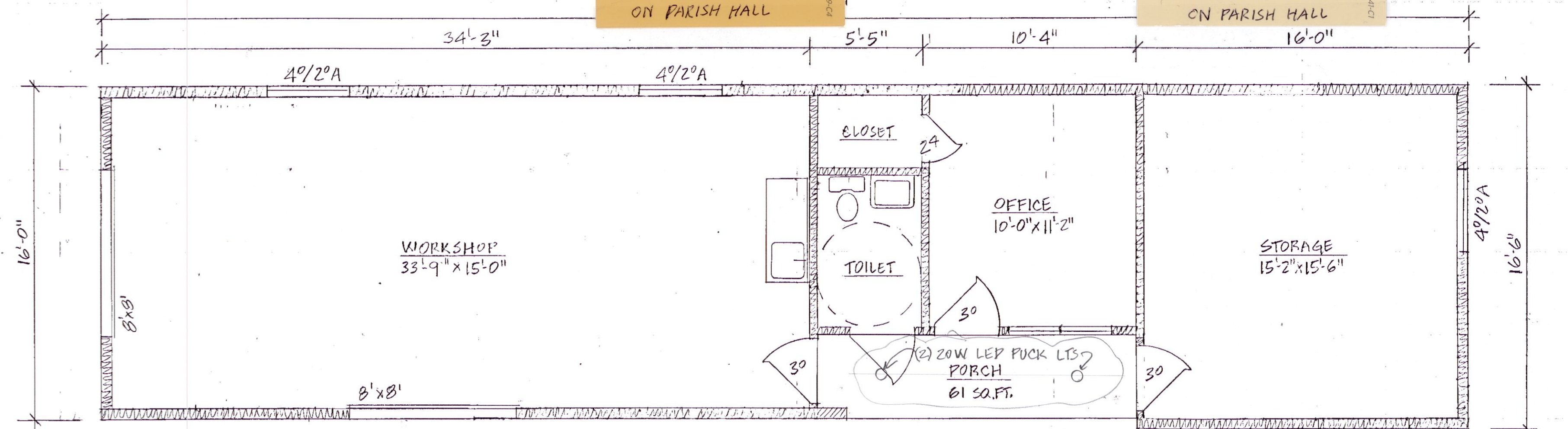

FLOOR PLAN
1/4" = 1'-0"
1003 SQ.FT. CONDITIONED

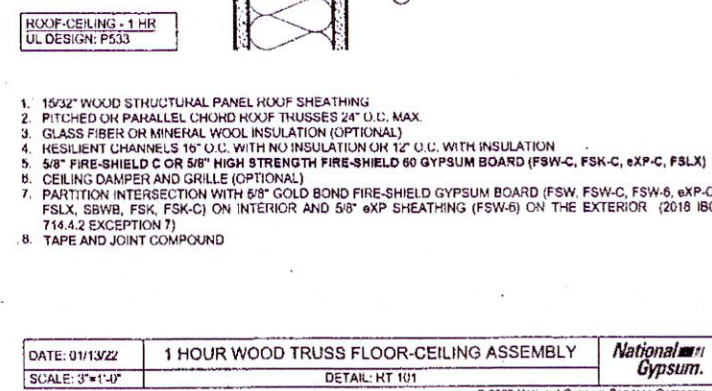

1 HOUR WOOD TRUSS FLOOR-CEILING ASSEMBLY
DATE: 01/19/22 SCALE: 3/4" = 1'-0"
DETAIL: RT 111

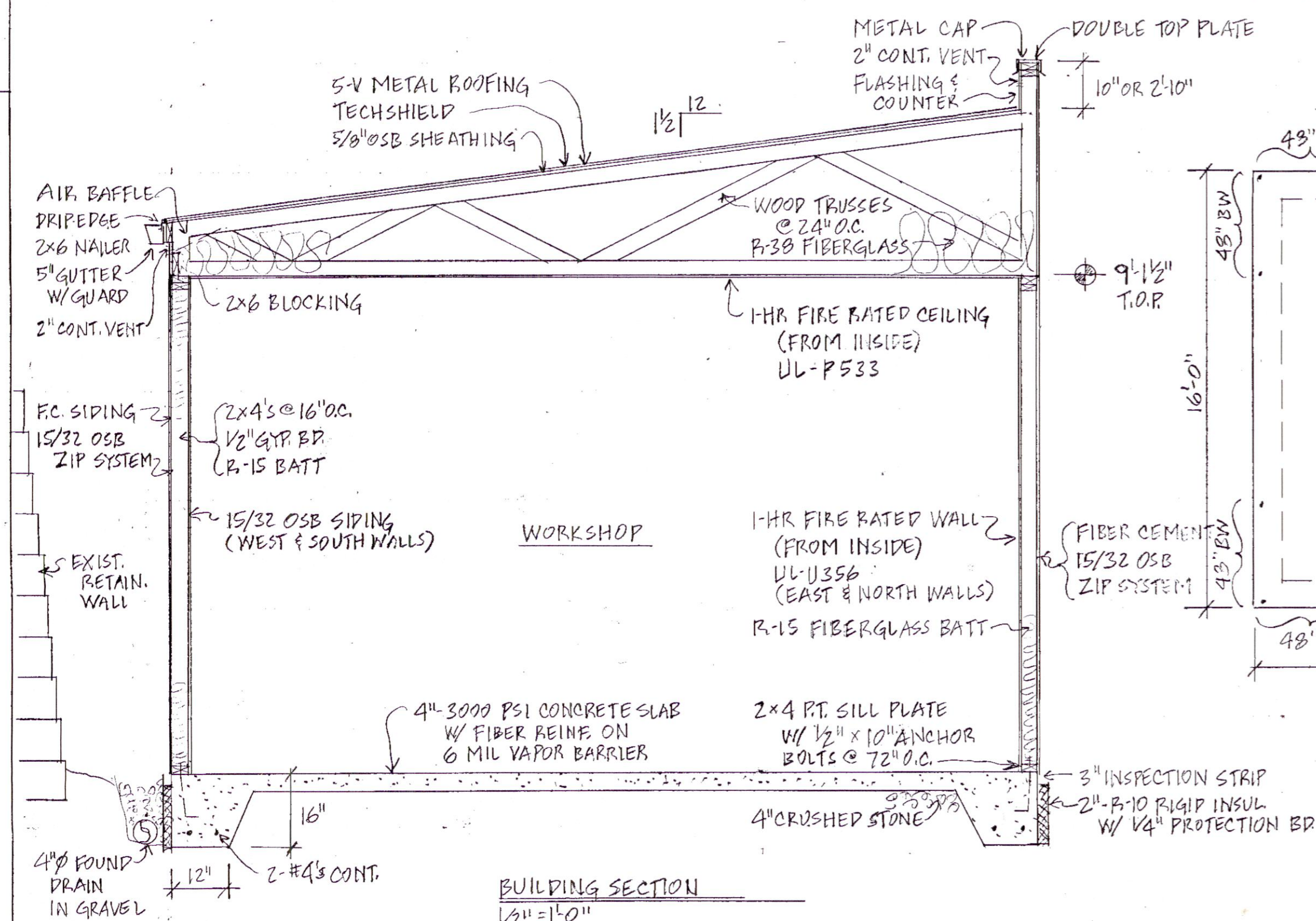

BUILDING SECTION
1/2" = 1'-0"

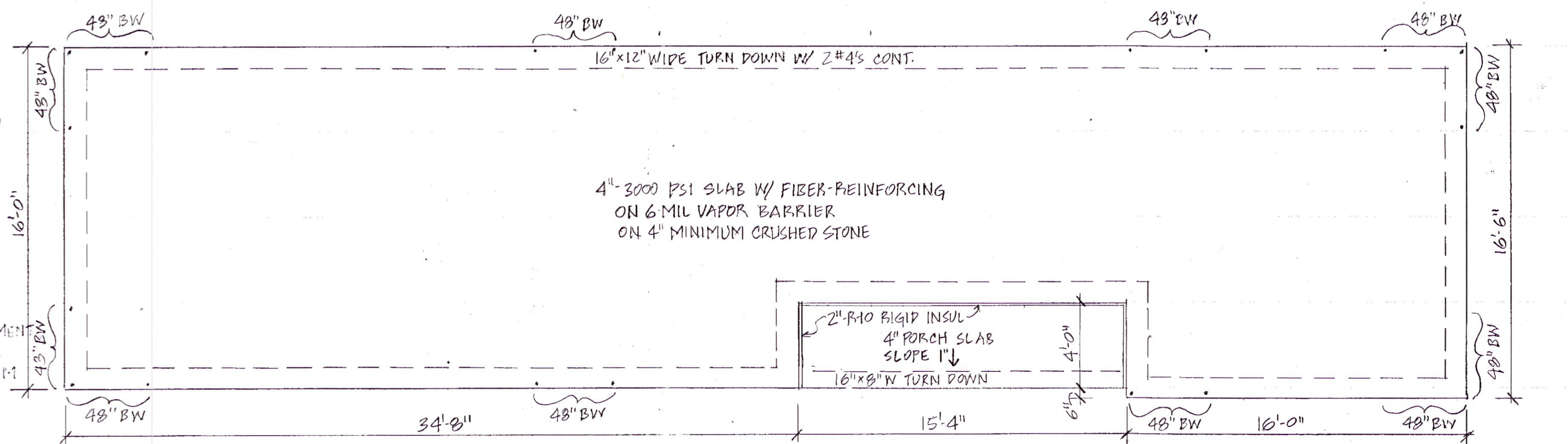

FOUNDATION PLAN
1/4" = 1'-0"

LATERAL BRACING: OS-WSP
FRONT: 66' → 7' REEP/16' PROVIDED
RIGHT SIDE: 16' → 2' REEP/8' PROVIDED
LEFT SIDE: 16' → 2' REEP/8' PROVIDED
REAR: 66' → 7' REEP/16' PROVIDED

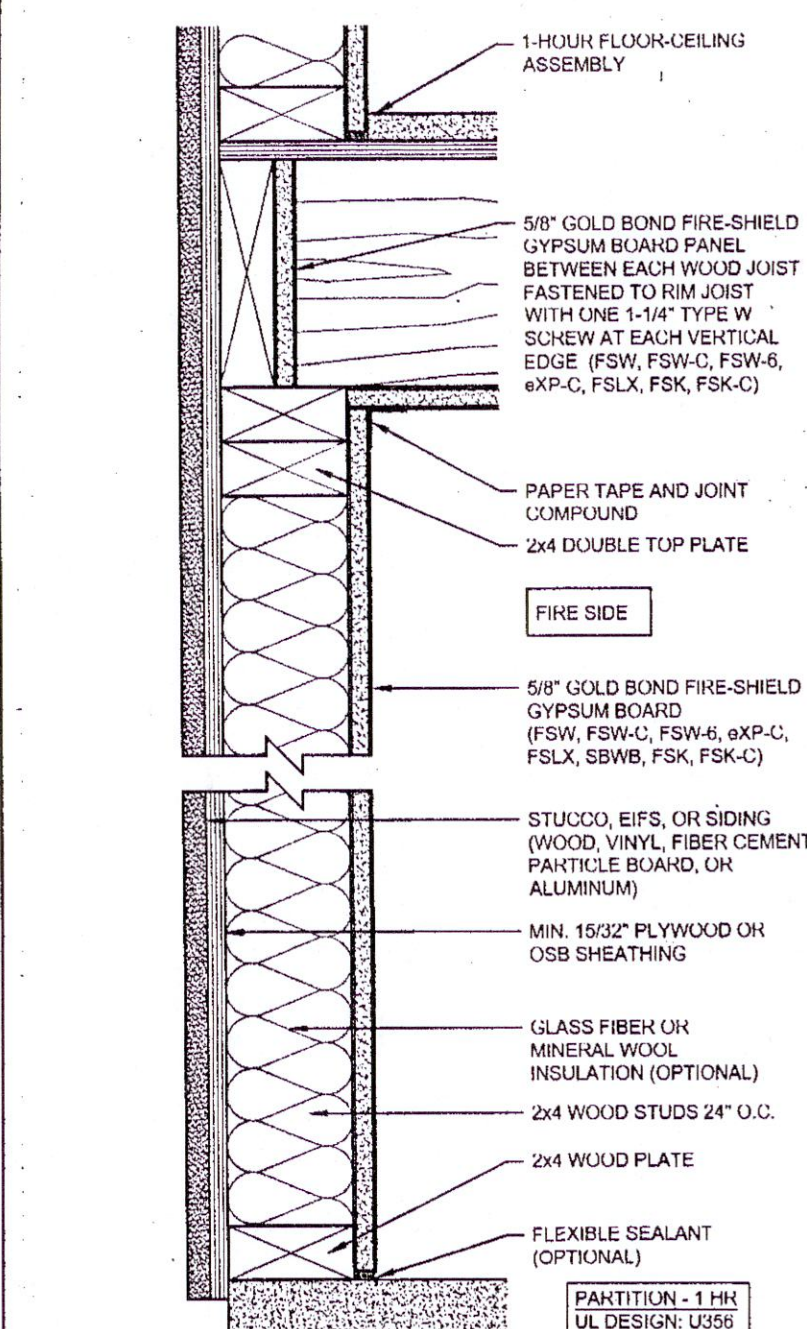

1 HOUR EXTERIOR WALL WITH CLADDING
DATE: 01/19/22 SCALE: 3/4" = 1'-0"
DETAIL: WS 111

STEVEN CLIPP ARCHITECTURE
10214 GOVERNORS DRIVE, CHAPEL HILL, NC 27517 919-929-2772

DATE: _____ DRAWN BY: SGC REV: _____ DWG NO.: A-2 of 2

NEW MAINTENANCE BUILDING
ST THOMAS MORE
940 CARMICHAEL STREET, CHAPEL HILL, NC