

McADAMS

The John R. McAdams Company, Inc.  
2905 Meridian Parkway  
Durham, NC 27713

phone 919.361.5000  
fax 919.361.2269  
license number: C-0293, C-187

www.mcadamsco.com

CONTACT

SPENCER CHRISTIANSEN, PE  
christiansen@mcadamsco.com  
PHONE: 919.361.5000

CLIENT

LOCK7 DEVELOPMENT  
1101 CONNECTICUT AVENUE NW #450  
WASHINGTON, DC 20036  
DAVID GORMAN  
PHONE: 202.670.1360



PROJECT DIRECTORY

ARCHITECT  
CI DESIGN INC.  
414 FAYETTEVILLE STREET  
RALEIGH, NORTH CAROLINA, 27601  
PHONE: 410.384.4244

# 710 N ESTES TOWNHOMES

710 N ESTES DR  
CHAPEL HILL, NORTH CAROLINA 27514

## CONDITIONAL ZONING PERMIT

PROJECT NUMBER: LKD-21001

DATE: 12. 30. 2021

REVISED: 10. 18. 2022

SHEET INDEX

C0.00	PROJECT NOTES
C0.01	AREA MAP
C1.00	EXISTING CONDITIONS
C1.01	STEEP SLOPES PLAN
C2.00	SITE PLAN
C2.10	SOLID WASTE PLAN
C2.11	FIRE VEHICLE TRACKING
C3.00	GRADING PLAN
C4.00	UTILITY PLAN
C7.00	CONSTRUCTION MANAGEMENT PLAN
C8.00	SITE DETAILS
C9.00A	SCM A PLAN VIEW & DETAILS
C9.00B	SCM B PLAN VIEW & DETAILS
L5.00	LANDSCAPE PLAN
L5.01	LANDSCAPE DETAILS
L8.00	LANDSCAPE PROTECTION AND TREE COVERAGE PLAN

ADDITIONAL SHEETS BY OTHERS

020	RENDERED SITE PLAN
021	3-PLEX ELEVATIONS
022	STACKED TOWNHOME ELEVATIONS
023	INTERLOCKING TOWNHOME ELEVATIONS
024	REAR-LOAD TOWNHOME ELEVATIONS
024	FRONT-LOAD TOWNHOME ELEVATIONS

SITE DATA

PIN	9789455646	
SITE AREA	319,365 SF / 7.33 AC	
GROSS LAND AREA	319,365 SF + 10%(319,365 SF) = 351,302 SF / 8.06 AC	
ZONING	EXISTING	R-1
	PROPOSED	R-5-CZD
RIVER BASIN	CAPE FEAR	
WATERSHED	JORDAN LAKE	
WATERSHED PROTECTION	UNPROTECTED	
EXISTING USE	VACANT	
PROPOSED USE	RESIDENTIAL	
IMPERVIOUS	EXISTING	0.00 AC (00.0%)
	MAX ALLOWED	4.03 AC (125,651 SF) (50.0%)
	PROPOSED	PER LUMO (50% OF GLA)
UNITS	PROPOSED	40 TOWNHOME UNITS 12 DUPLEX'S (24 UNITS) 1 TRIPLEX'S (1 1BR'S, 2 2BR'S) (3 UNITS) 8 QUADPLEX'S (16 1BR'S, 16 2BR'S) (32 UNITS) 8 INTERLOCKING TOWNHOME UNITS
		107 TOTAL UNITS
DENSITY	MAXIMUM	15 UNITS/ACRE
	PROPOSED	13.3 UNITS/ACRE
VEHICULAR PARKING	REQUIRED	N/A FOR TOWNHOME/DUPLEX TRIPLEX/QUADPLEX (MULTI-FAMILY) 17 1BR'S @ 1 SPACE MIN = 17 SPACES MIN @ 1.25 SPACE MAX = 22 SPACES MAX 18 2BR'S @ 1.4 SPACE MIN = 26 SPACES MIN @ 1.75 SPACE MAX = 32 SPACES MAX
	PROPOSED	TOTAL REQUIRED - 43 SPACES TOTAL MAX - 54 SPACES
	PROPOSED	43 SPACES FOR THE TRIPLEX/QUADPLEX UNITS (18 GARAGE SPACES, 18 DRIVEWAY SPACES, 7 SURFACE PARKING)
		18 ADDITIONAL SPACES PROVIDED ON SITE
ACCESSIBLE PARKING	REQUIRED	2 SPACES (1 VAN)
	PROPOSED	4 SPACES (3 VAN)
BIKE PARKING	REQUIRED	TRIPLEX/QUADPLEX (MULTI-FAMILY) 1 PER 4 UNITS * 35 UNITS = 9 SPACES
	PROPOSED	23 SPACES
BUILDING HEIGHT	ALLOWED	35'
SETBACK	PROPOSED	39'
BUILDING HEIGHT CORE	ALLOWED	60'
	PROPOSED	60'
RECREATION SPACE	REQUIRED	0.05 * 351,302 SF = 17,565 SF
	FEE IN LIEU	17,565 SF * 1.55 * \$12.00 * 25% = \$81,677.25
	PROPOSED	17,600 SF
SETBACKS	REQUIRED	STREET = 20 FT MIN = N/A MAX INTERIOR = 6 FT SOLAR = 8 FT
	PROPOSED	STREET = 20 FT (SOMERSET), 20 FT (N ESTES) MIN = N/A MAX INTERIOR = 6 FT SOLAR = 8 FT
BUFFERS	REQUIRED	NORTH - 10' TYPE B SOUTH - 30' TYPE D EAST - 20' TYPE C WEST - 10' TYPE B
	PROPOSED	NORTH - 20' TYPE C SOUTH - 10' TYPE A EAST - 10-20' TYPE C WEST - 0-20' MODIFIED TYPE, SEE SHEET L5.00 FOR DETAILS
DISTURBED AREA	290,000 SF (6.66 AC)	

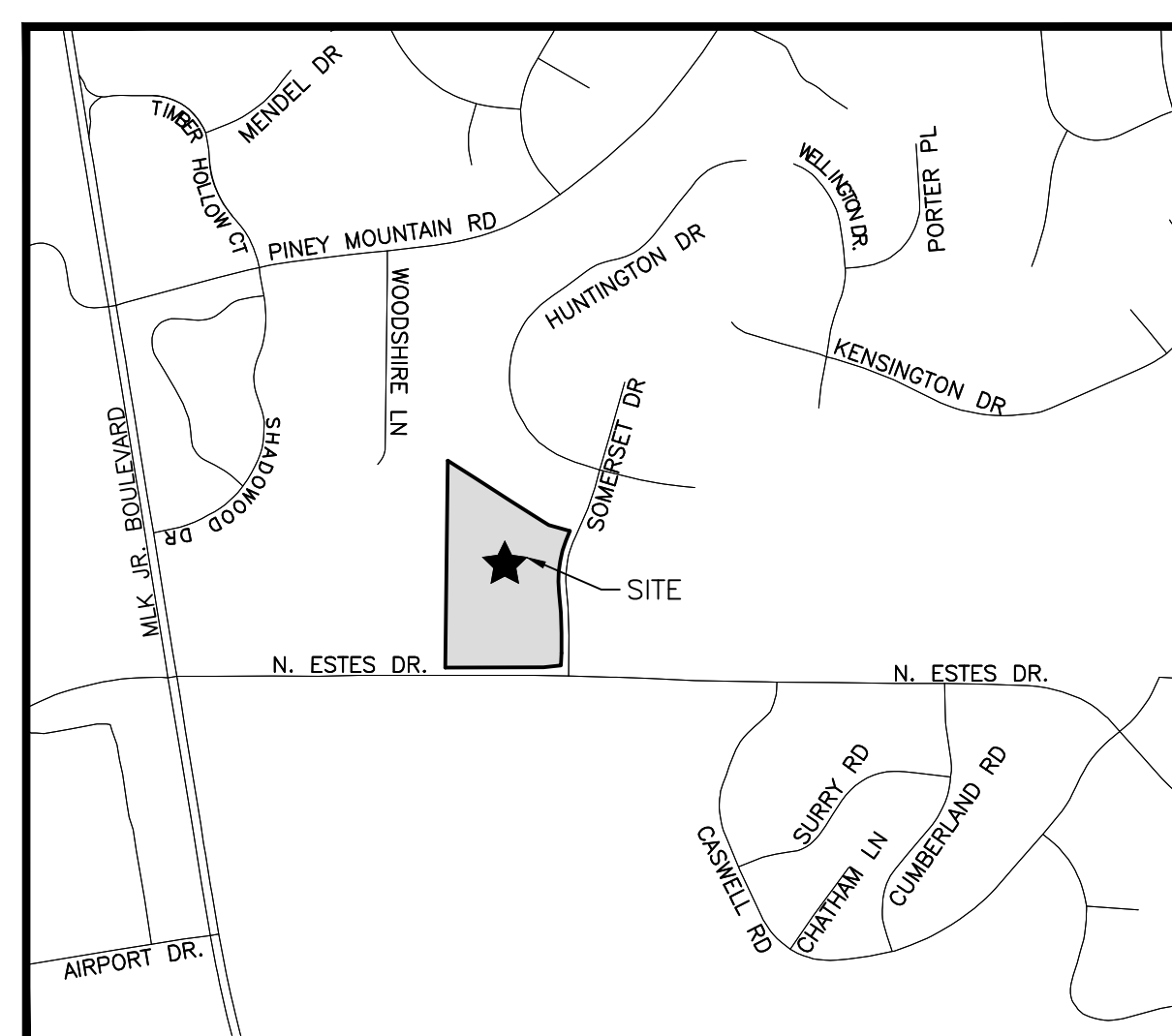

VICINITY MAP

N.T.S.



M:\Projects\LKD\21001\04-Production\Engineering\CAD Drawings\2 - CDP Drawings\Current Drawings\LKD21001-C31.dwg, 10/17/2022 11:26:39 AM, WHH, McCallister



REVISIONS

NO.	DATE	DESCRIPTION
1	04.13.2022	REVISED PER 1ST ZCP COMMENTS
2	06.21.2022	REVISED PER 2ND ZCP COMMENTS
3	10.18.2022	REVISED PER ZCP ORDINANCE
4		
5		
6		

CONDITIONAL ZONING PERMIT PLANS FOR:  
710 N ESTES TOWNHOMES

710 N ESTES DR  
CHAPEL HILL, NORTH CAROLINA 27514  
PROJECT NUMBER: LKD-21001



**SITE LEGEND**

- SIGNAGE
- YARD LIGHTS
- LIGHT POLE
- POWER POLE
- TRAFFIC DIRECTIONAL ARROW
- ACCESSIBLE PARKING STALL
- VAN ACCESSIBLE PARKING STALL
- PARKING SPACE COUNT
- ACCESSIBLE RAMPS
- TYPE A ACCESSIBLE ROUTE
- TYPE B ACCESSIBLE ROUTE
- TYPE C ACCESSIBLE ROUTE
- PROPERTY LINE
- RIGHT-OF-WAY LINE
- LOT LINE
- RECREATIONAL AREA  
17,600 SF

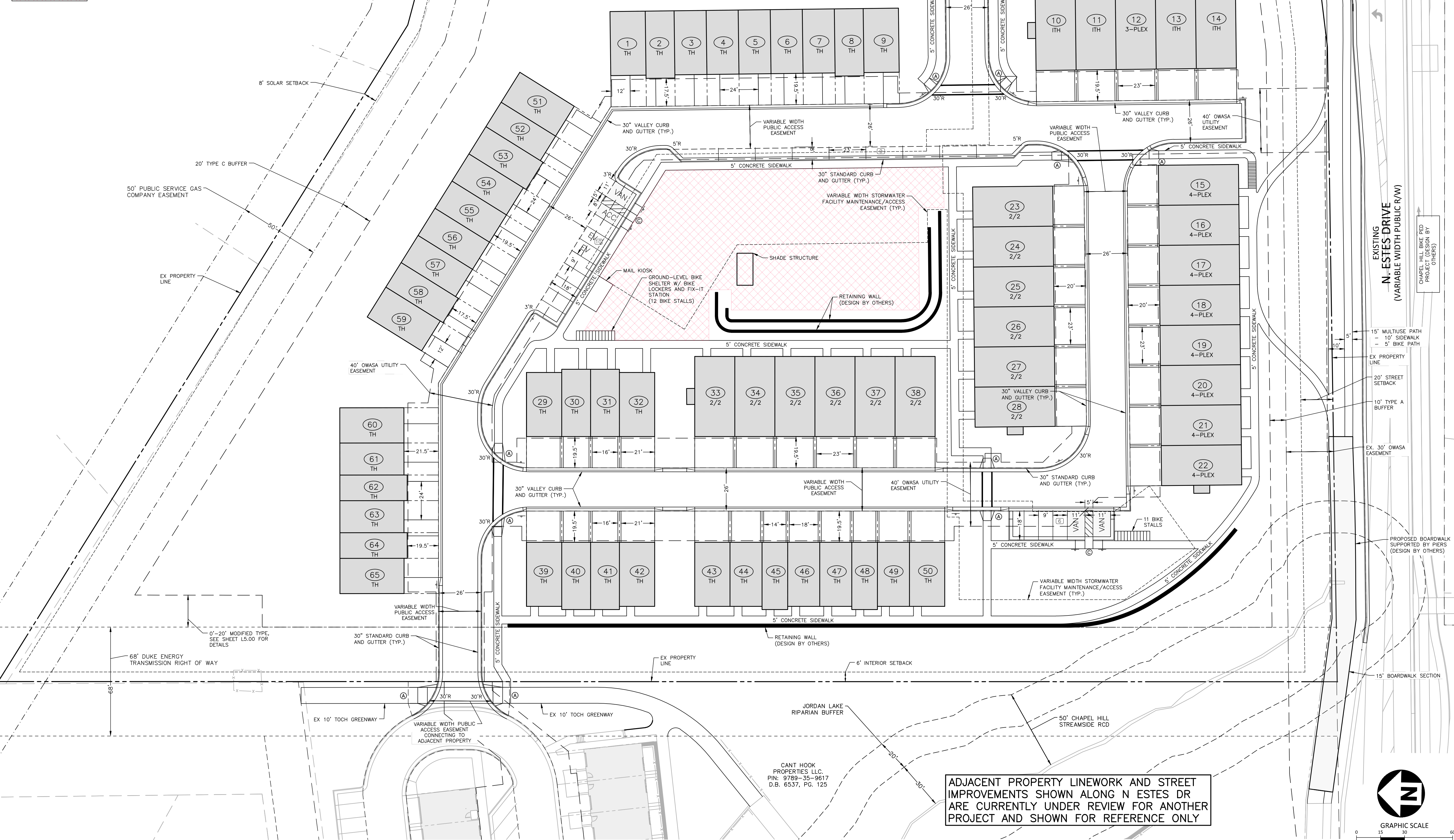

CHAPEL HILL RETIREMENT  
RESIDENCE LLC.  
PIN: 9789-55-2588  
D.B. 6155, PG. 173

CANT HOOK  
PROPERTIES, LLC.  
PIN: 9789-35-9617  
D.B. 6537, PG. 125

ADJACENT PROPERTY LINWORK AND STREET  
IMPROVEMENTS SHOWN ALONG N ESTES DR  
ARE CURRENTLY UNDER REVIEW FOR ANOTHER  
PROJECT AND SHOWN FOR REFERENCE ONLY

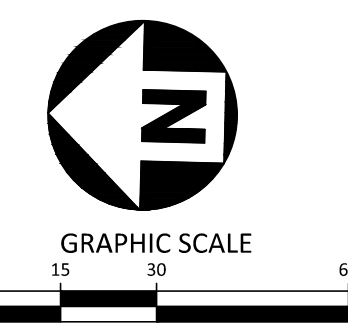

**McADAMS**  
The John R. McAdams Company, Inc.  
2905 Meridian Parkway  
Durham, NC 27713  
phone 919.361.5000  
fax 919.361.2269  
license number: C-0293, C-187  
www.mcadamsco.com

**CLIENT**  
LOCK7 DEVELOPMENT  
1101 CONNECTICUT AVENUE NW #450  
WASHINGTON, DC 20036  
DAVID GORMAN  
PHONE: 202.670.1360



**710 N ESTES TOWNHOMES**  
**CONDITIONAL ZONING PERMIT**  
**710 N ESTES DR**  
CHAPEL HILL, NORTH CAROLINA 27514

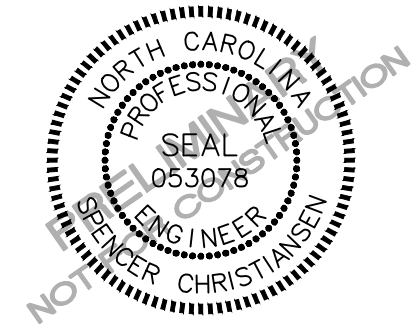

**REVISIONS**

NO.	DATE	DESCRIPTION
1	04.13.2022	REVISED PER 1ST ZCP COMMENTS
2	06.21.2022	REVISED PER 2ND ZCP COMMENTS
3	10.18.2022	REVISED PER CZP ORDINANCE
4		
5		
6		

**PLAN INFORMATION**

PROJECT NO. LKD-21001  
FILENAME LKD21001-OAS1  
CHECKED BY SIC / ZNB  
DRAWN BY WHM  
SCALE 1" = 30'  
DATE 12.30.2021

**SHEET**  
**SITE PLAN**  
**C2.00**



