

# Final site plan still pending staff approval.



3700 SOUTH BLVD  
SUITE 300  
CHARLOTTE, NC 28209  
PHONE: 980.357.9075  
dwell@dwelldesignstudio.com

CONSULTANT

DEVELOPER



PROJECT: 2445303

OLD CHAPEL HILL ROAD APARTMENTS  
TOWN OF CHAPEL HILL, NC

SUBMISSION

DATE	DESCRIPTION	REV
09/18/25	SCHEMATIC DESIGN SET	
11/21/25	DD PROGRESS SET	
12/19/25	100% DESIGN DEVELOPMENT	

DESIGN SEAL

THIS DRAWING AND ASSOCIATED DOCUMENTS ARE THE EXCLUSIVE PROPERTY OF DWELL DESIGN STUDIO AND ARE NOT TO BE REPRODUCED OR COPIED WITHOUT WRITTEN CONSENT OF DWELL DESIGN STUDIO, EXCEPT AS REQUIRED FOR THE STATED PROJECT.

SHEET NAME  
ARCHITECTURAL  
SITE PLAN

SHEET NUMBER  
A00.17  
NOT FOR CONSTRUCTION

SITE PLAN LEGEND	
	PROPERTY LINE
	RIGHT OF WAY
	SETBACK/BUFFER
	STREAM SETBACK
	PROPOSED TENANT ARRIVAL LEASING TOUR
	GREENWAY

LEASING TOUR	
1.	BLDG 2 LEASING AND AMENITIES
2.	BLDG 3 AMENITY AREAS
3.	MODEL UNITS ARE #2205 (A4) & 2205 (B5) IN BLDG 2

SITE DATA	
SITE AREA:	12.31 ACRES (536,294 SF)
ZONING:	TOWN OF CHAPEL HILL
DENSITY (MAX):	MAXIMUM OF 400 DWELLING UNITS PROPOSED 384 MULTIFAMILY UNITS AND 16 TOWNHOME UNITS

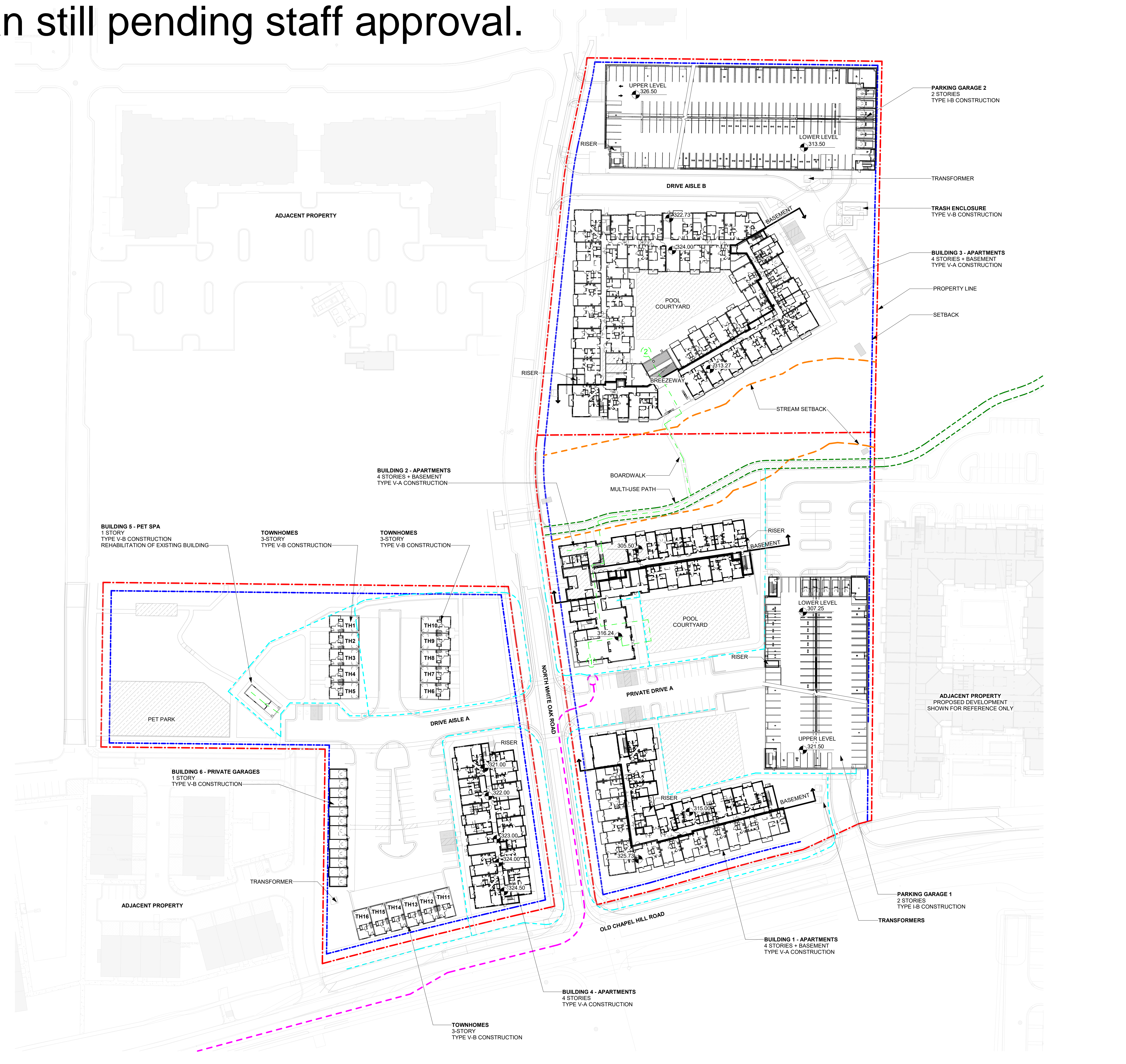

1 ARCHITECTURAL SITE PLAN  
1" = 50'-0"

Autodesk\_Docs\2445303\_ZDM\_Living\_Old Chapel Hill Rd\_NC\_2445303\_ZDM\_Living\_Old Chapel Hill Rd\_NC\_B24.rvt 12/19/2025 5:13:39 PM