

1 Architectural Site Plan  
1" = 20'-0"

COMMUNITY CENTER CONSTRUCTION

SCHOLAR'S HOUSE CONSTRUCTION

Construction Sequence  
12" = 1'-0"

1. SEE CIVIL PLANS FOR GRADING, UTILITIES, SITE CONSTRUCTION, AND SITE STABILIZATION TO BE COMPLETED WITH THE COMMUNITY CENTER CONSTRUCTION.

2. SEE CIVIL PLANS FOR FINISH GRADING, UTILITIES, AND SITE CONSTRUCTION TO BE COMPLETED WITH THE SCHOLARS' HOUSE CONSTRUCTION.

3. SEE LANDSCAPE PLANS FOR TREE REMOVAL AND NEW PLANTING TO BE COMPLETED WITH THE COMMUNITY CENTER CONSTRUCTION.

4. SEE LANDSCAPE PLANS FOR PLANTING TO BE COMPLETED WITH THE SCHOLARS' HOUSE CONSTRUCTION.

5. COMMUNITY CENTER CONSTRUCTION INCLUDES REMOVING ALL TREES DESIGNATED FOR REMOVAL ON THE ENTIRE SITE, GRADING ENTIRE SITE, COMMUNITY CENTER SITE AND BUILDING CONSTRUCTION, ALL BUFFER PLANTINGS REQUIRED FOR THE ENTIRE SITE AND STABILIZATION OF SITE DESIGNATED AS SCHOLARS' HOUSE.

6. SCHOLARS' HOUSE CONSTRUCTION INCLUDES SITE AND BUILDING CONSTRUCTION OF THE SCHOLARS' HOUSE, FINISH GRADING, AND PLANTINGS INSIDE THE BUFFERS.

INNOVATIVE DESIGN

850 W. MORGAN STREET  
RALEIGH, NORTH CAROLINA 27603  
919-832-6303  
919-832-3339 FAX

Construction Documents

MICHAEL H. NICKLAS  
REGISTERED ARCHITECT  
2950  
RALEIGH, N.C.

SEAL: 10/19/18

Sancar Turkish Cultural and Community Center

Aziz and Gwen Sancar Foundation

1609 E. Franklin St. Chapel Hill, NC 27514

10		
9		
8		
7		
6		
5		
4		
3	Revision - HSS TOS	8/20/19
2	Bulletin Drawing 1	7/10/19
1	Construction Documents	3/27/19
NO.	SUBMISSION	DATE
CHECKED BY:		BK
DRAWN BY:		LG
PROJECT NUMBER:		1602
SHEET NAME:		ARCHITECTURAL SITE PLAN
SHEET NUMBER:		A100

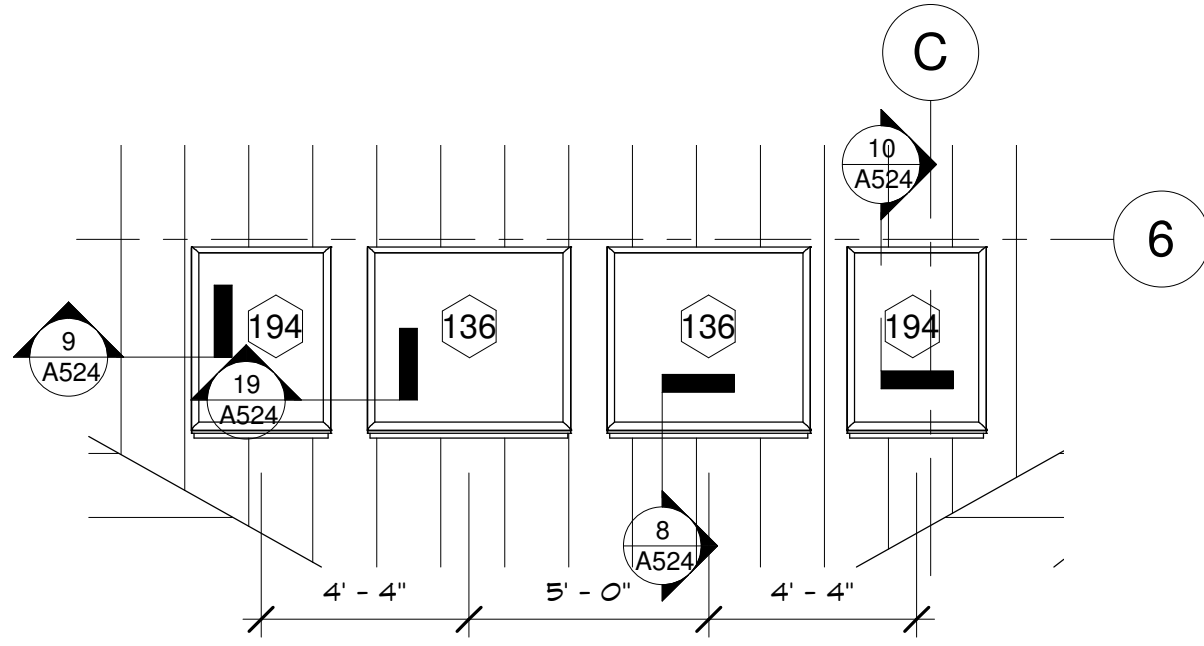

4 Center - Roof Plan Detail - Skylights  
1/4" = 1'-0"

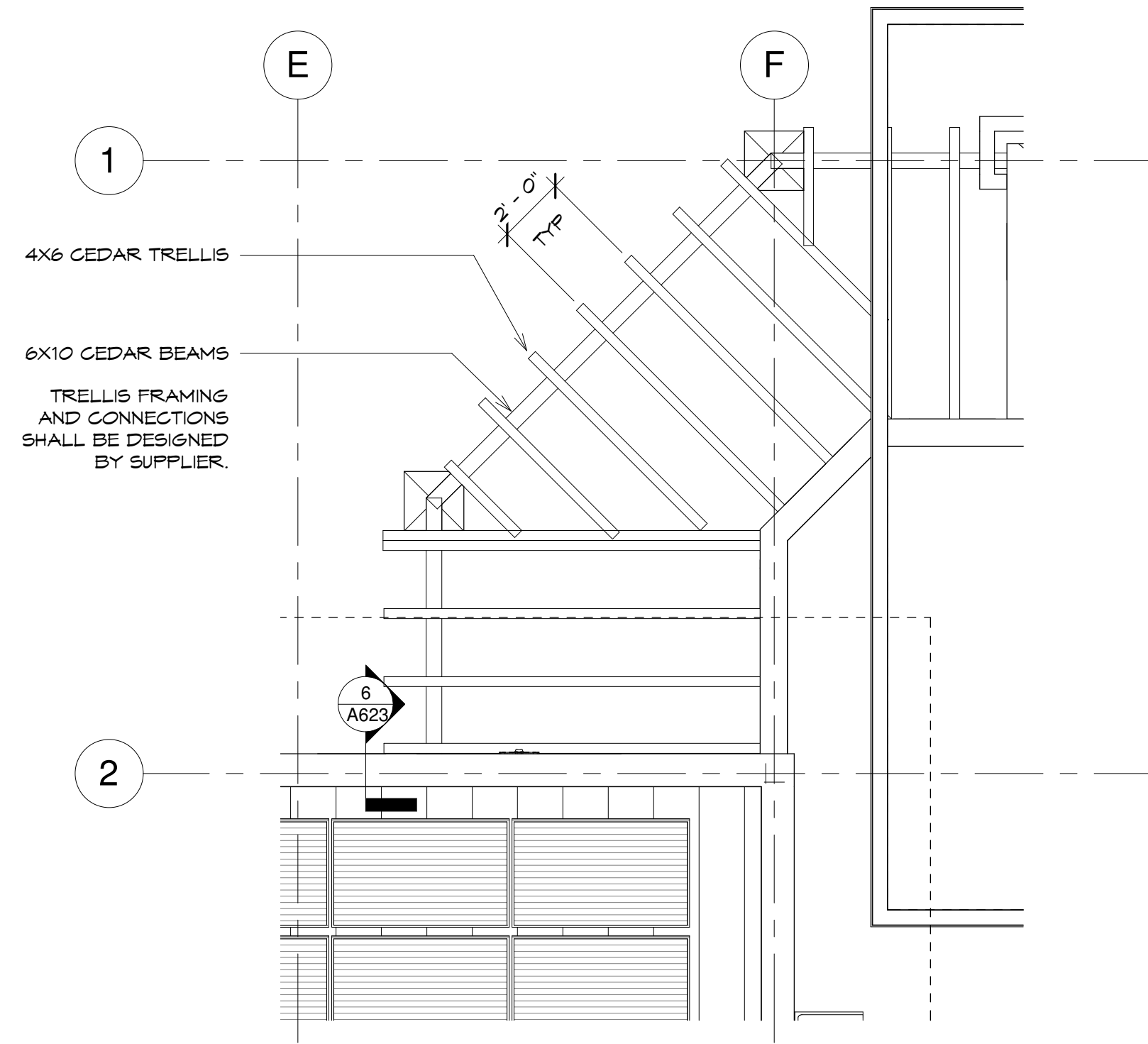

3 Center - Roof Plan at Trellis  
1/4" = 1'-0"

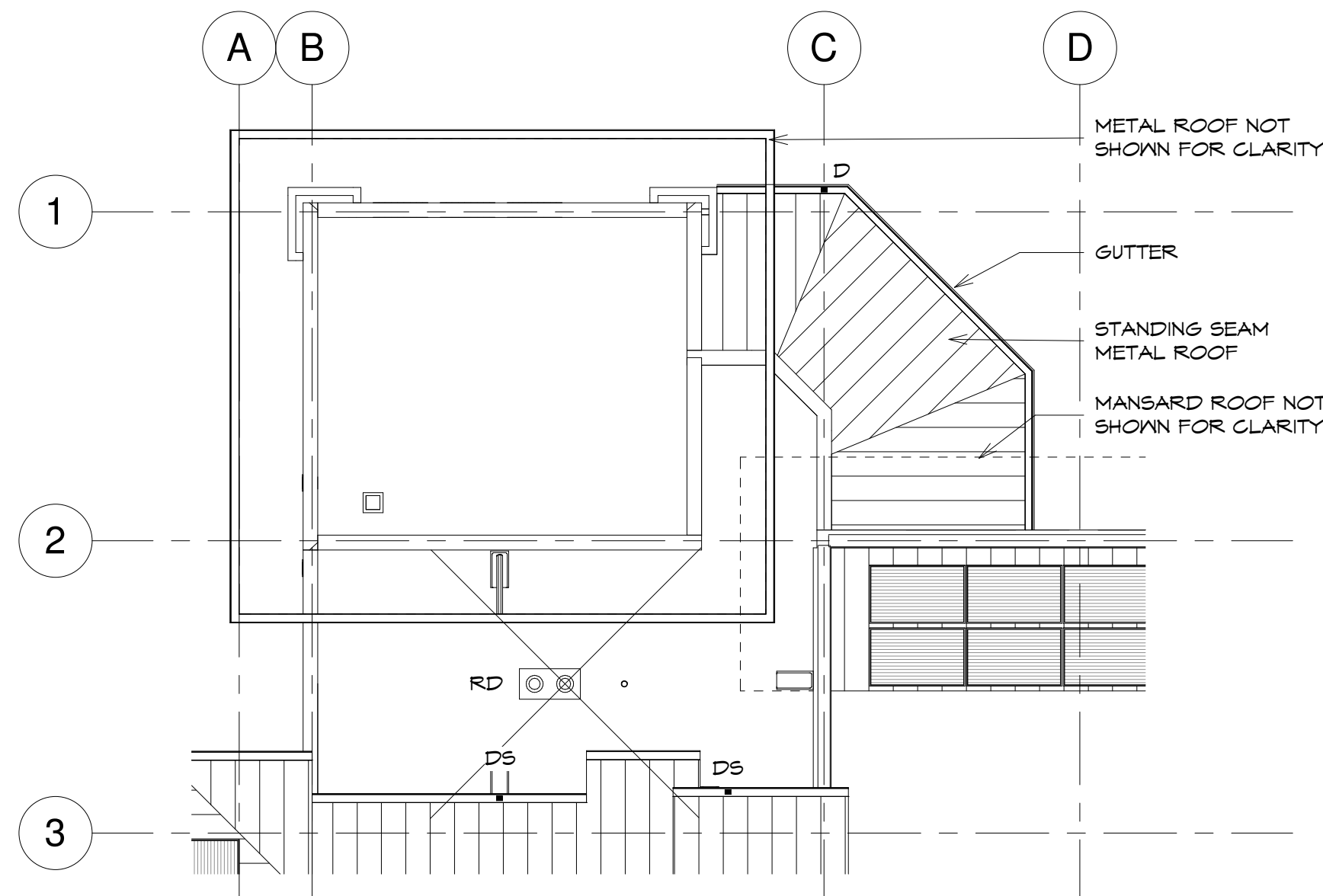

2 Center - Roof Plan at Patio  
1/8" = 1'-0"

- ROOF NOTES:
1. DOWNSPOUT IS 4" SQUARE, UON.
  2. GUTTER IS 6"x8", UON.
  3. PROVIDE ICE & WATER SHIELD MEMBRANE AT ROOF EAVE. EXTEND 24" MIN OVER INTERIOR SPACE FROM INTERIOR FACE OF EXTERIOR WALL TO BOTTOM OF WOOD 2X AT FASCIAS. USE SAME MEMBRANE BEHIND ROOF/WALL FLASHING EXTENDED 12" MIN. VERTICALLY & HORIZONTALLY.
  4. PHOTOVOLTAIC PANELS (PV) ARE IN CONTRACT. COORDINATE ALL ROOF PENETRATIONS AND EQUIPMENT WHERE PV IS LOCATED.
  5. SLOPE FLAT ROOF TAPERED INSULATION AT 1/4" PER FOOT.
  6. COORDINATE INSTALLATION OF ROOF DRAINS AND EMERGENCY DRAINS WITH STRUCTURAL MEMBERS AND WITH WALL FRAMING.
  7. PLACE CONC. SPLASH BLOCK AT OUTLET OF ALL ROOF DRAINS. PLACE ON WALK PAD ON MEMBRANE ROOFS.
  8. SEE PLUMBING PLAN FOR FOLLOWING SIZES:
    - A. VTR - VENT THROUGH ROOF
    - B. GV - GAS VENT
    - C. F/AI - FLUE/AIR INTAKE
    - D. RD - ROOF DRAIN
    - E. ERD - EMERGENCY ROOF DRAIN

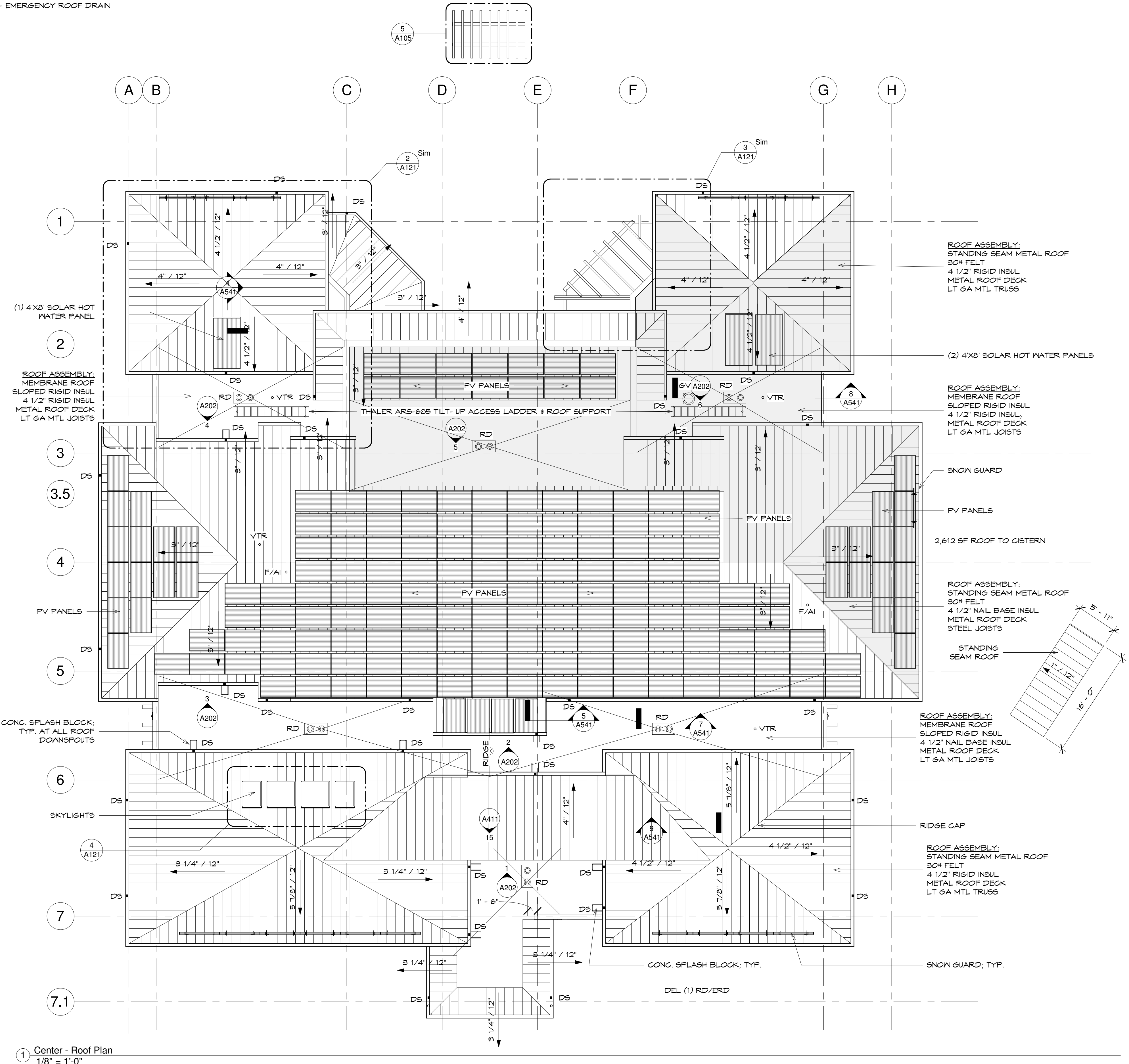

1 Center - Roof Plan  
1/8" = 1'-0"

## ROOF PLAN - ORIGINAL PERMIT



**INNOVATIVE  
DESIGN**

850 W. MORGAN STREET  
RALEIGH, NORTH CAROLINA 27603  
919-832-6303  
919-832-3339 FAX

Construction Documents



SEAL: 10/19/18

Sancar Turkish Cultural and Community Center

Aziz and Gwen Sancar Foundation

1609 E. Franklin St. Chapel Hill, NC 27514

10		
9		
8		
7		
6		
5		
4		
3	Revision - HSS TOS	8/20/19
2	Bulletin Drawing 1	7/10/19
1	Construction Documents	3/27/19
NO.	SUBMISSION	DATE

CHECKED BY: BK

DRAWN BY: LG

PROJECT NUMBER: 1602

SHEET NAME:

CENTER - ROOF PLAN

SHEET NUMBER: A121



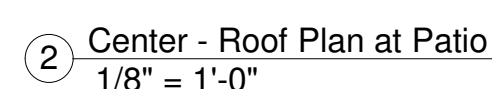
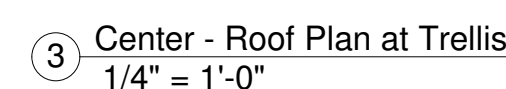

1 Center - Roof Plan  
1/8" = 1'-0"

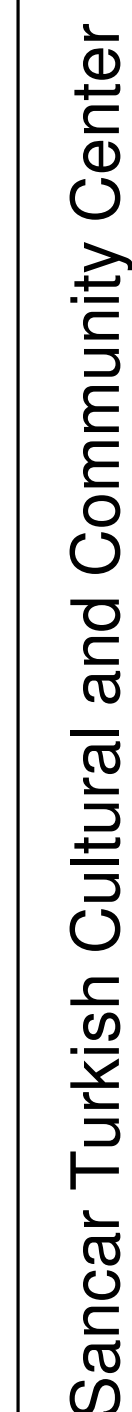

Aziz and Gwen Sancar Foundation

1609 E. Franklin St. Chapel Hill, NC 27514

SHEET NUMBER:

A121