



French-Cumbe Residence
 Drusilla French and
 Stephen Cumbe
 306 North Boundary Street
 Chapel Hill, NC

DETAILED
 EXISTING CONDITIONS
 SITE and GARDEN
 PLAN



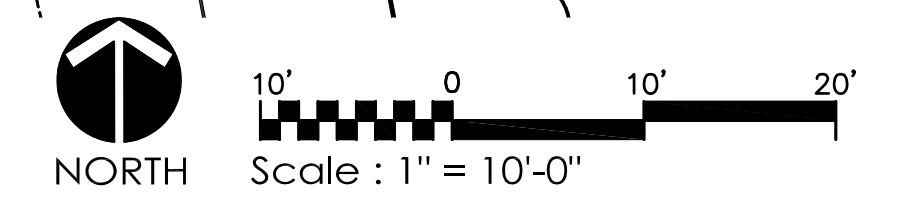

FEBRUARY 05, 2019

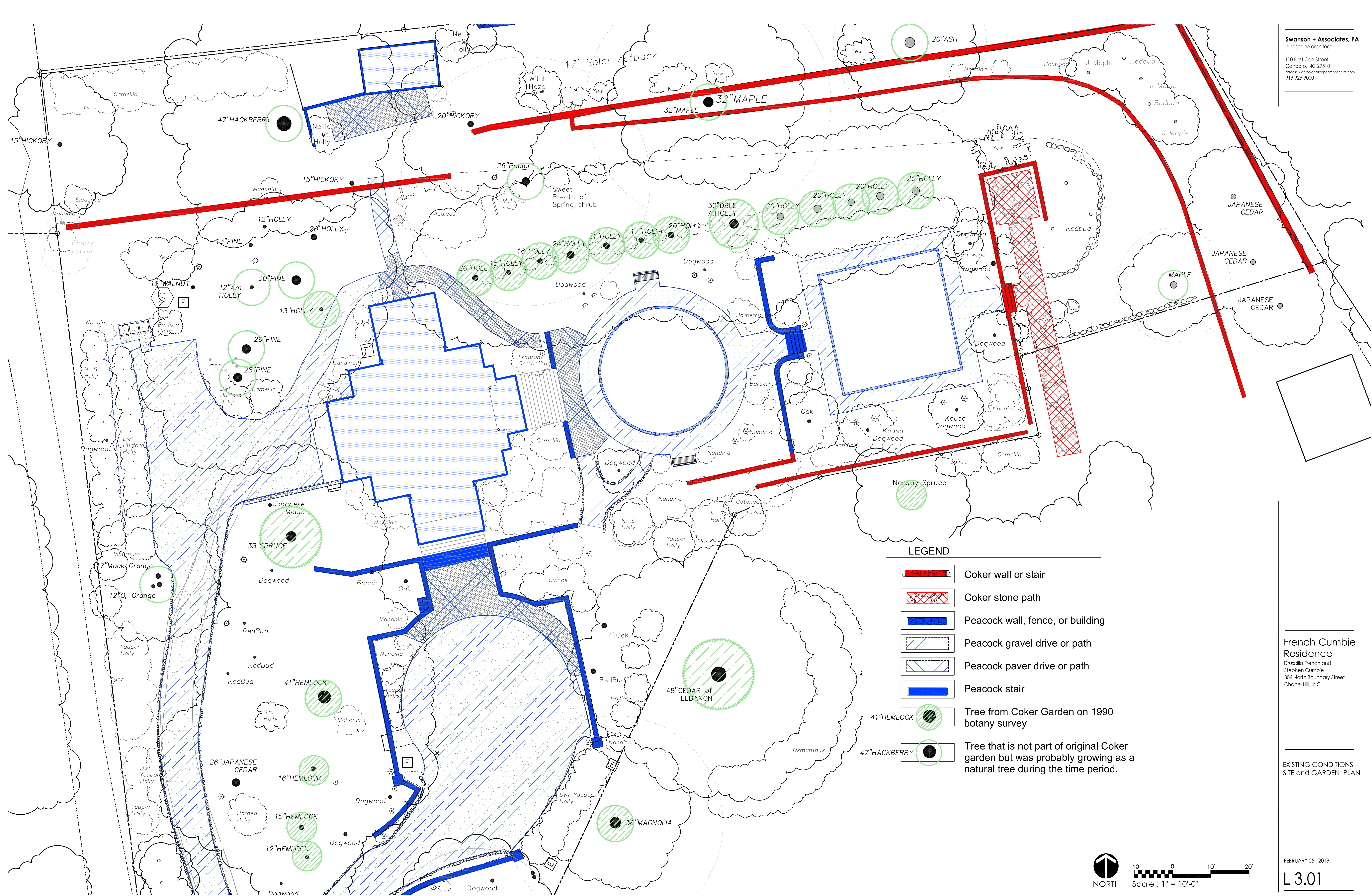
L 3.0



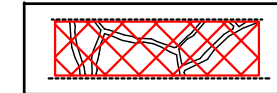

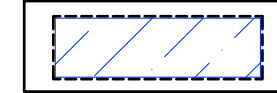
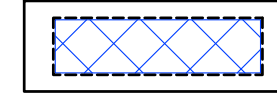
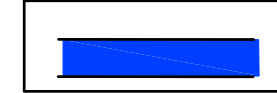
LEGEND

-  Coker wall or stair
-  Coker stone path
-  Peacock wall, fence, or building
-  Peacock gravel drive or path
-  Peacock paver drive or path
-  Peacock stair
-  41\"/>

French-Cumbe Residence
 Drusilla French and
 Stephen Cumbe
 306 North Boundary Street
 Chapel Hill, NC

EXISTING CONDITIONS
 SITE and GARDEN PLAN

FEBRUARY 05, 2019

L 3.01

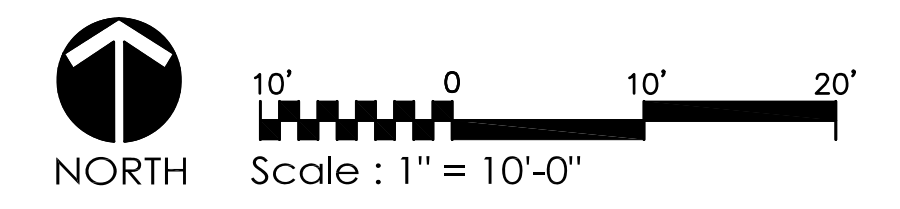

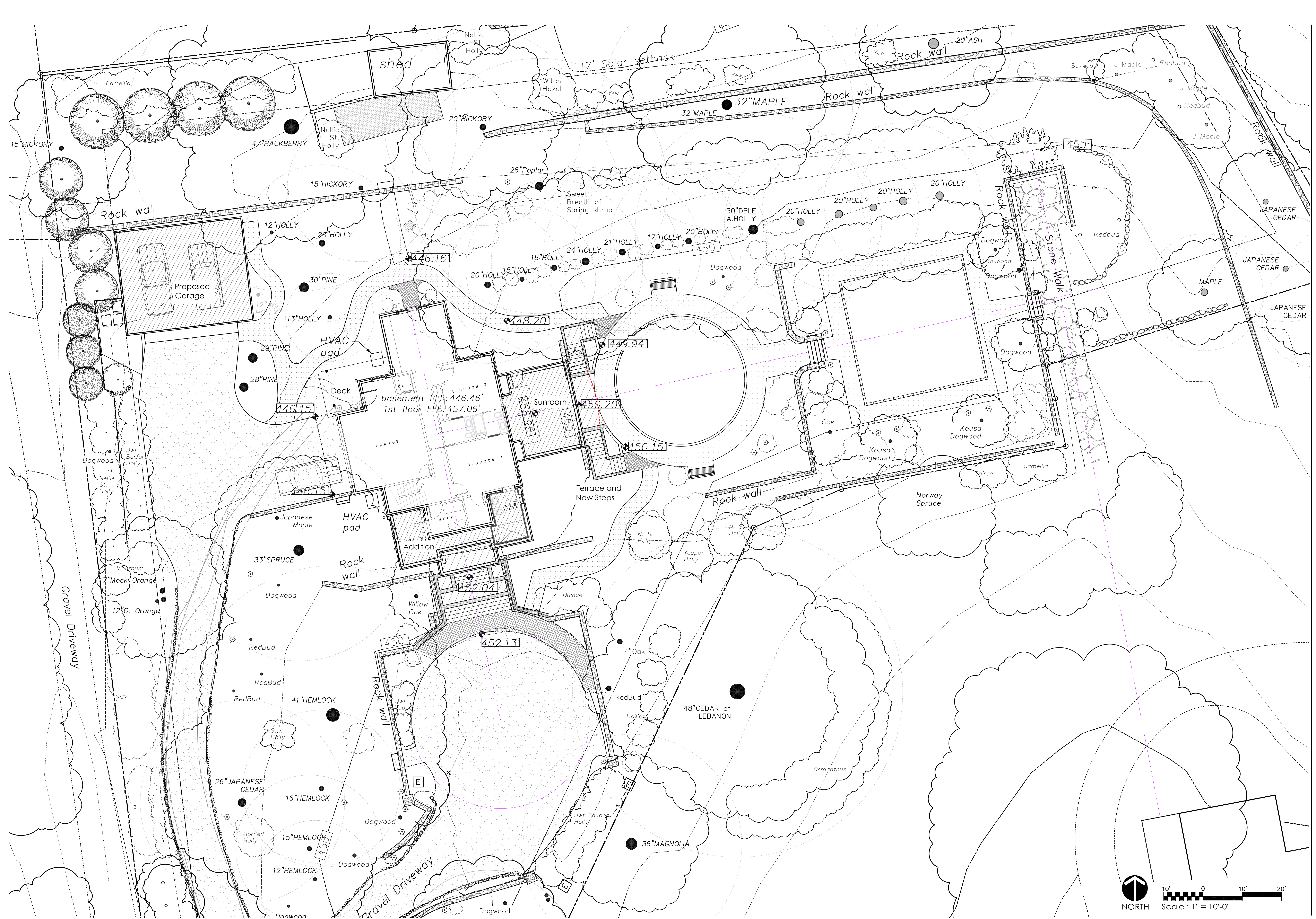

French-Cumbe Residence
 Drusilla French and
 Stephen Cumbe
 306 North Boundary Street
 Chapel Hill, NC

DETAILED SITE PLAN
 Rev. April, 2019

FEBRUARY 05, 2019
L 3.2

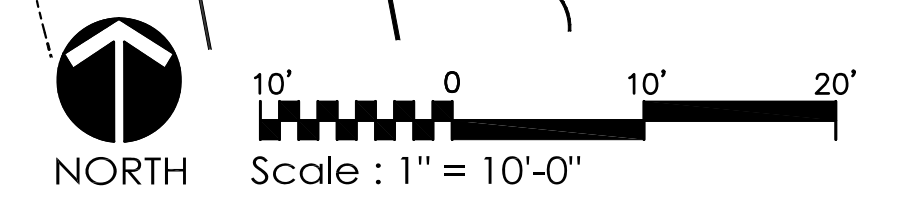

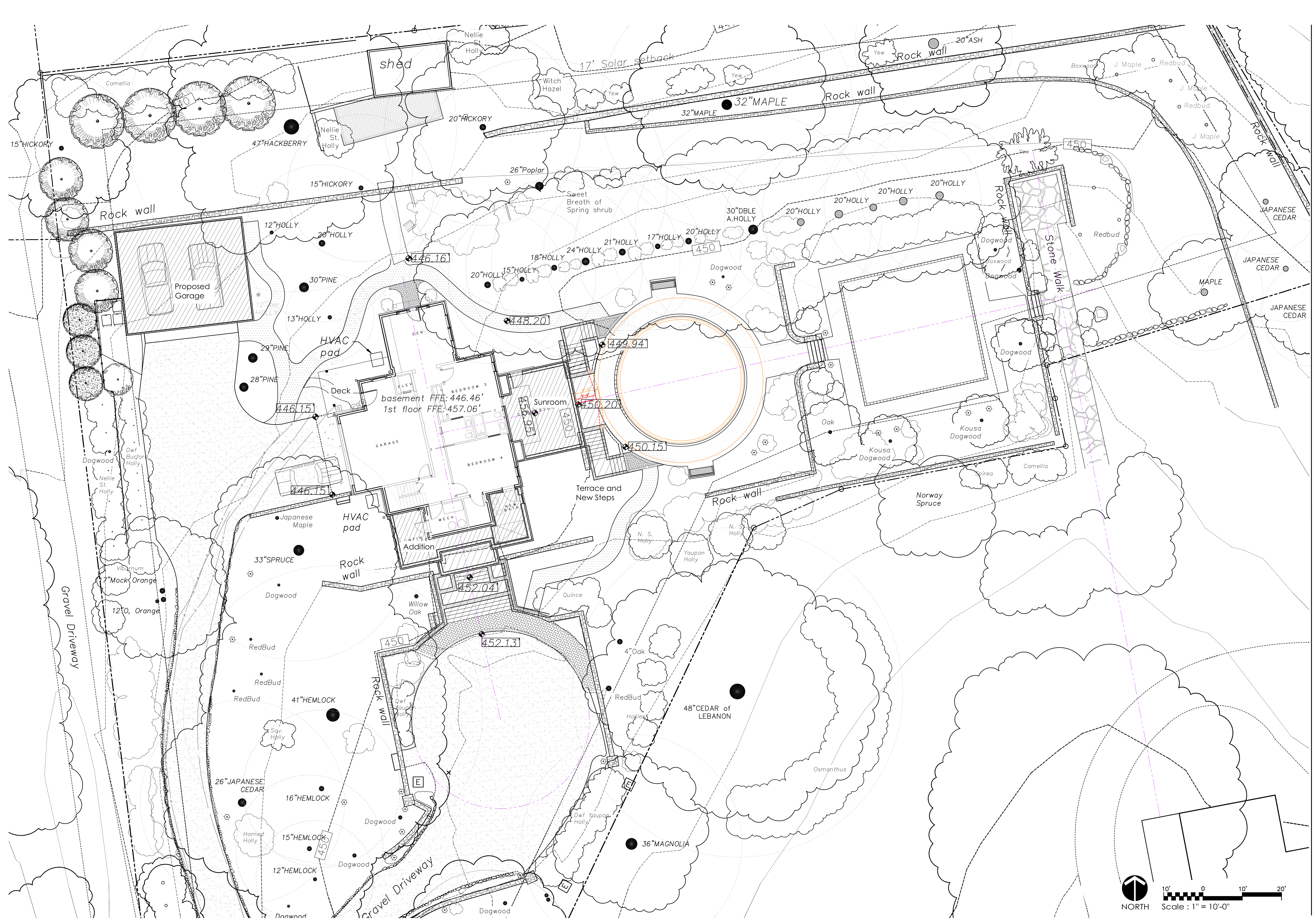

French-Cumbe Residence
 Drusilla French and
 Stephen Cumbe
 306 North Boundary Street
 Chapel Hill, NC

DETAILED SITE PLAN

Rev. April, 2019

FEBRUARY 05, 2019

L 3.2

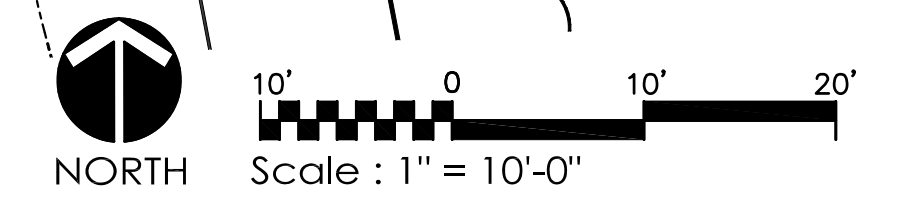

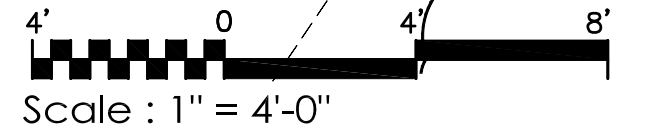
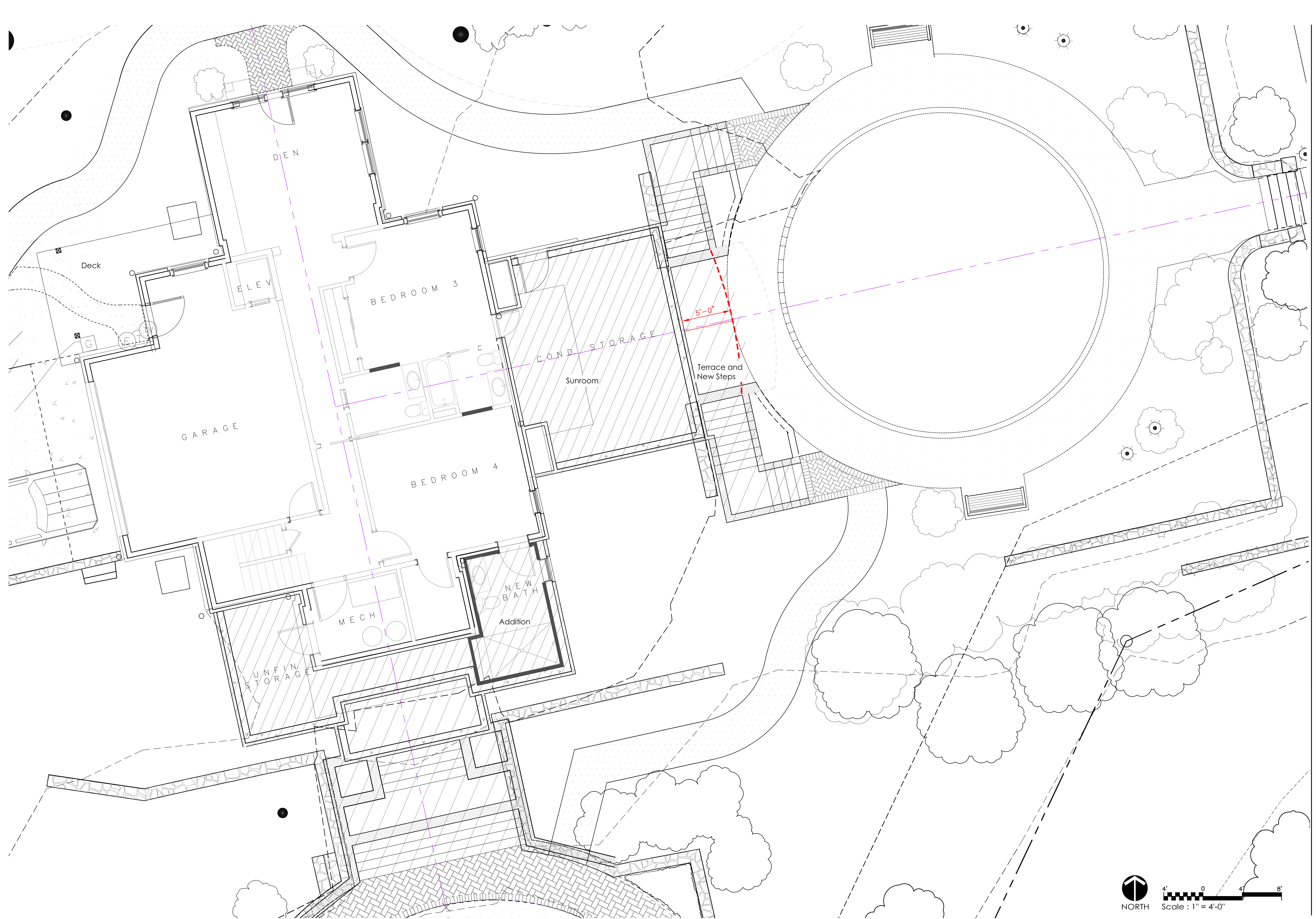

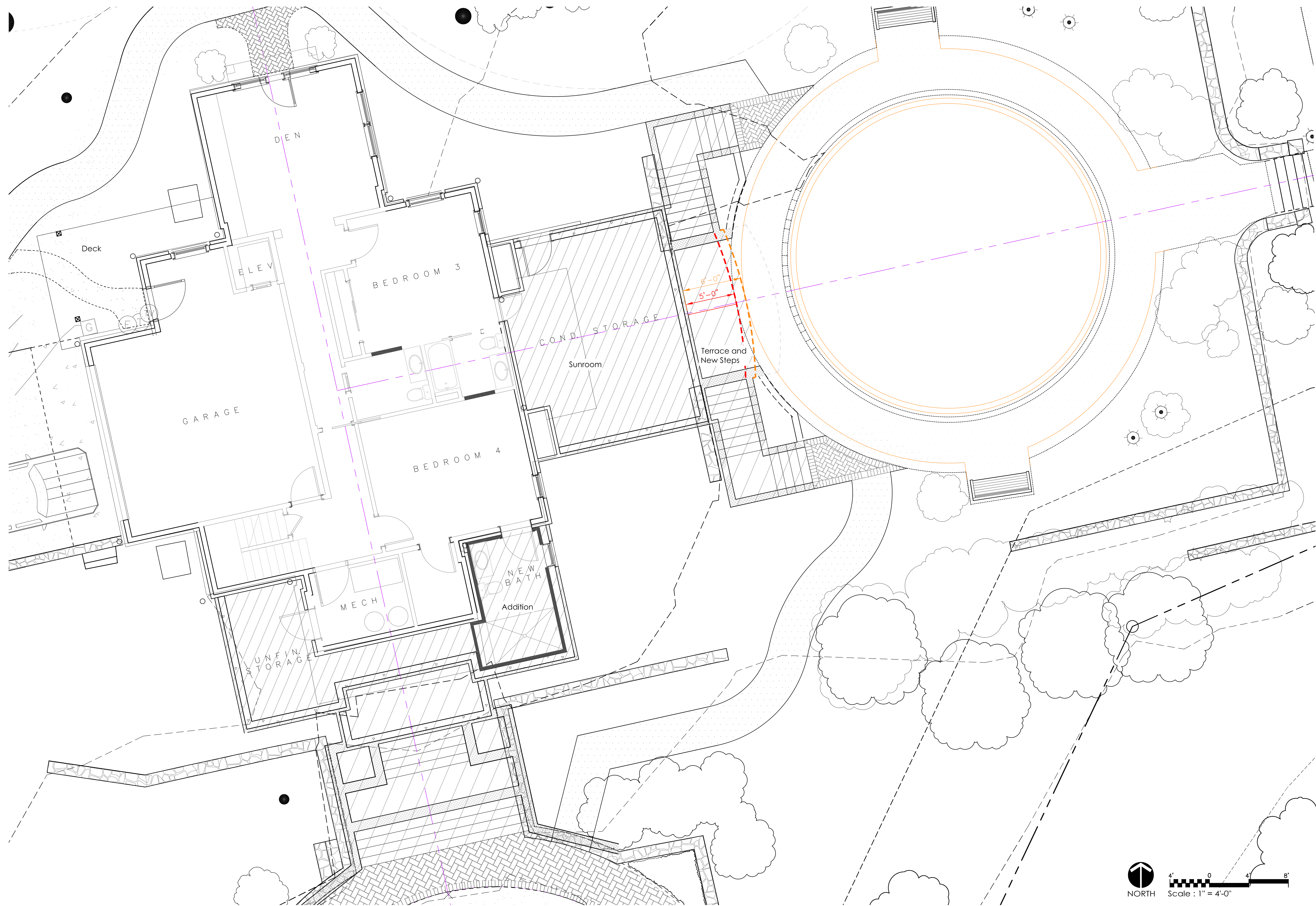

French-Cumbe Residence
Drusilla French and
Stephen Cumbe
306 North Boundary Street
Chapel Hill, NC

DETAILED SITE PLAN

April 16, 2019

L 3.3



