

STREETSCAPE PLAN KEY NOTES

F2	PERGOLA/SHADE STRUCTURE.
F5	BENCH SEATING.
F10	ORNAMENTAL FENCE.
F14	ADIRONDACK CHAIRS.
F15	BIKE RACK.
P1	ASPHALT PAVING.
P2	SCORED CONCRETE PAVING.
P3	CONCRETE UNIT PAVING (VEHICULAR APPLICATION).
P4	CONCRETE UNIT PAVING (PED APPLICATION).
P5	CROSSWALK UNIT PAVING (VEHICULAR APPLICATION).
S8	LAWN.
S9	PLANTER POTS.
W4	BOARDWALK/BRIDGE.

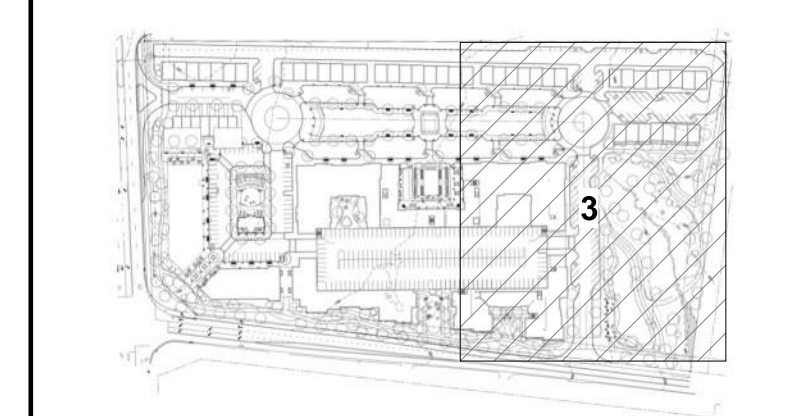

KEY PLAN



1000 Lancaster Street
 Suite 430
 Baltimore, MD 21202
 t: 410.384.4244
 f: 443.569.6430
 www.ci-designinc.com

250 Summer Street
 2nd Floor
 Boston, Massachusetts 02210
 (800) 978.5606
 t: 617.848.9511
 414 Fayetteville Street
 Raleigh, North Carolina 27601
 (800) 978.5606
 t: 919.589.1820

CLIENT
 TRINISC RESIDENTIAL GROUP
 110 CORCORAN STREET, 5TH FLOOR
 DURHAM, NORTH CAROLINA, 27701
 PHONE: 919.884.7395

AURA
CONDITIONAL ZONING PERMIT
NORTH ESTES DRIVE
 CHAPEL HILL, NORTH CAROLINA, 27516

- REVISIONS**
- 11.13.2020 REVISED PER 1ST CZP COMMENTS
 - 12.17.2020 REVISED PER 2ND CZP COMMENTS

PLAN INFORMATION
 PROJECT NO.: Author

SCALE: As indicated
 DATE: 09/24/2020

HARDSCAPE PLAN ZONE 3

L1.06

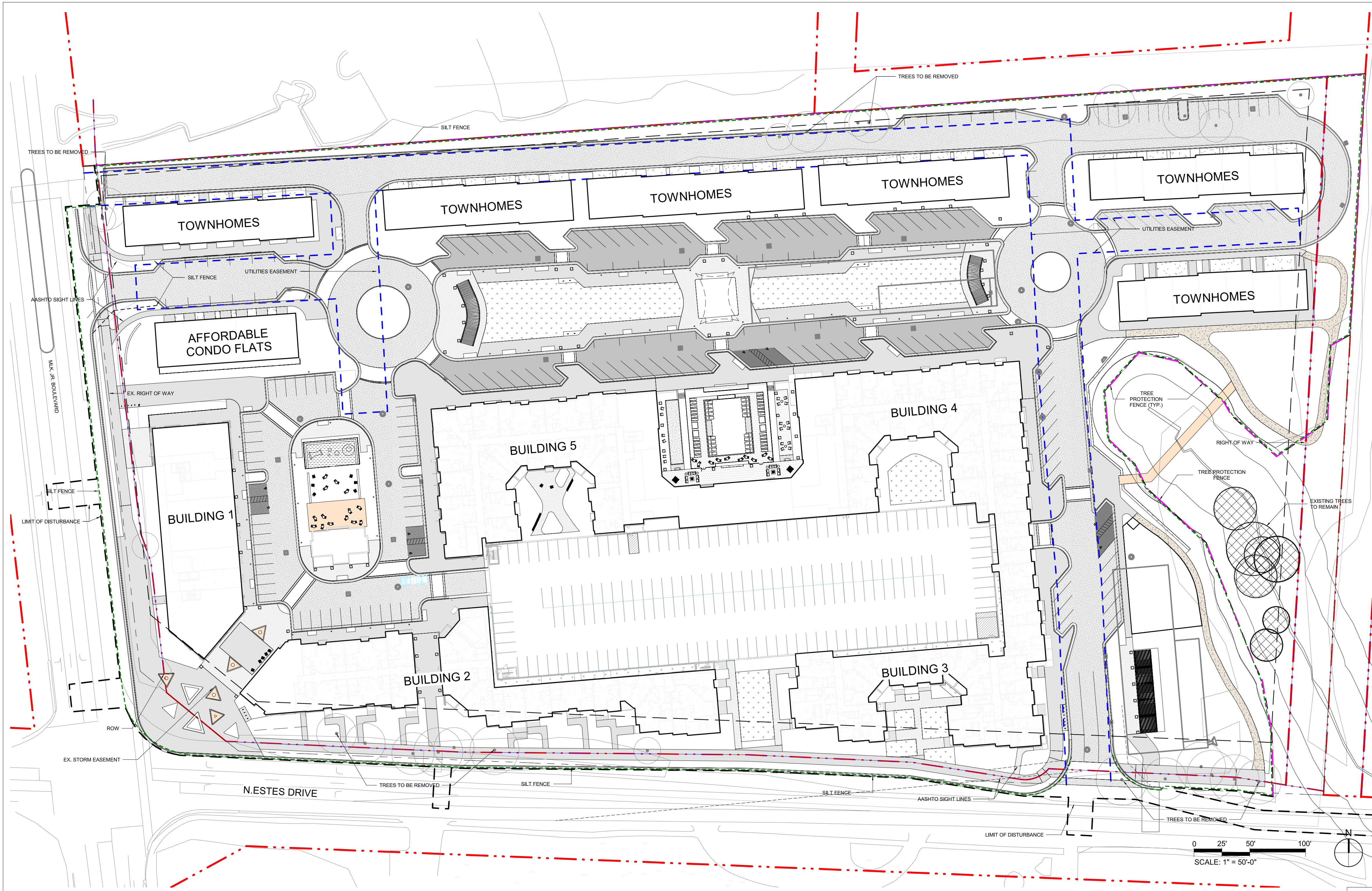

- ### LEGEND
- CRITICAL ROOT ZONE
 - TREE PROTECTION AREA BOUNDED BY TREE PROTECTION FENCE
 - TREES TO BE REMOVED
 - SILT FENCE
 - LIMITS OF DISTURBANCE
 - TREE PROTECTION FENCE

- ### TREE CANOPY CALCULATIONS:
- RARE TREES - 0
 - SIGNIFICANT TREE STANDS - NONE (refer to Tree Evaluation Report)
 - SPECIMEN TREES - 32
 - TREES TO BE PROTECTED - 8
 - TREES TO BE REMOVED - 24
- LOT SIZE - 640,973 SQF
 - NET LOT SIZE (excl. easements and ROW's) - 511,267 SQF
 - 40% REQUIRED CANOPY COVERAGE (MIXED USE) - 204,507 SQF
 - AREA OF EXISTING CANOPY PROTECTED - 5,373 SQF
 - CANOPY DEFICIT - 199,134 SQF
 - REPLACEMENT TREES REQUIRED (as per Section 5.7.2) - 398
 - REPLACEMENT TREES PROPOSED - 298

- ### NOTES:
1. Prior to the commencement of any activities requiring a zoning compliance permit, a **pre-construction conference** with the town's urban forester or landscape architect shall take place to review procedures for protection and management of all protected landscape elements identified on the landscape protection plan.
 2. **On-site supervision:** The owner will designate landscape protection supervisors one or more persons who have completed instruction in landscape protection procedures with the town.
 - a. It is the duty of the landscape protection supervisor to ensure the protection of new or existing landscape elements, as defined in the landscape protection plan. The approved landscape protection supervisor shall supervise all site work to assure that development activity conforms to provisions of the approved landscape protection plan. At least one (1) identified landscape protection supervisor shall be present on the development site at all times when activity that could damage or disturb soil and adjacent landscape elements occurs such as:
 - Clearing and grubbing;
 - Any excavation, grading, trenching or moving of soil;
 - Removal, installation, or maintenance of all landscape elements and landscape protection devices; or
 - Delivery, transporting, and placement of construction materials and equipment on site.

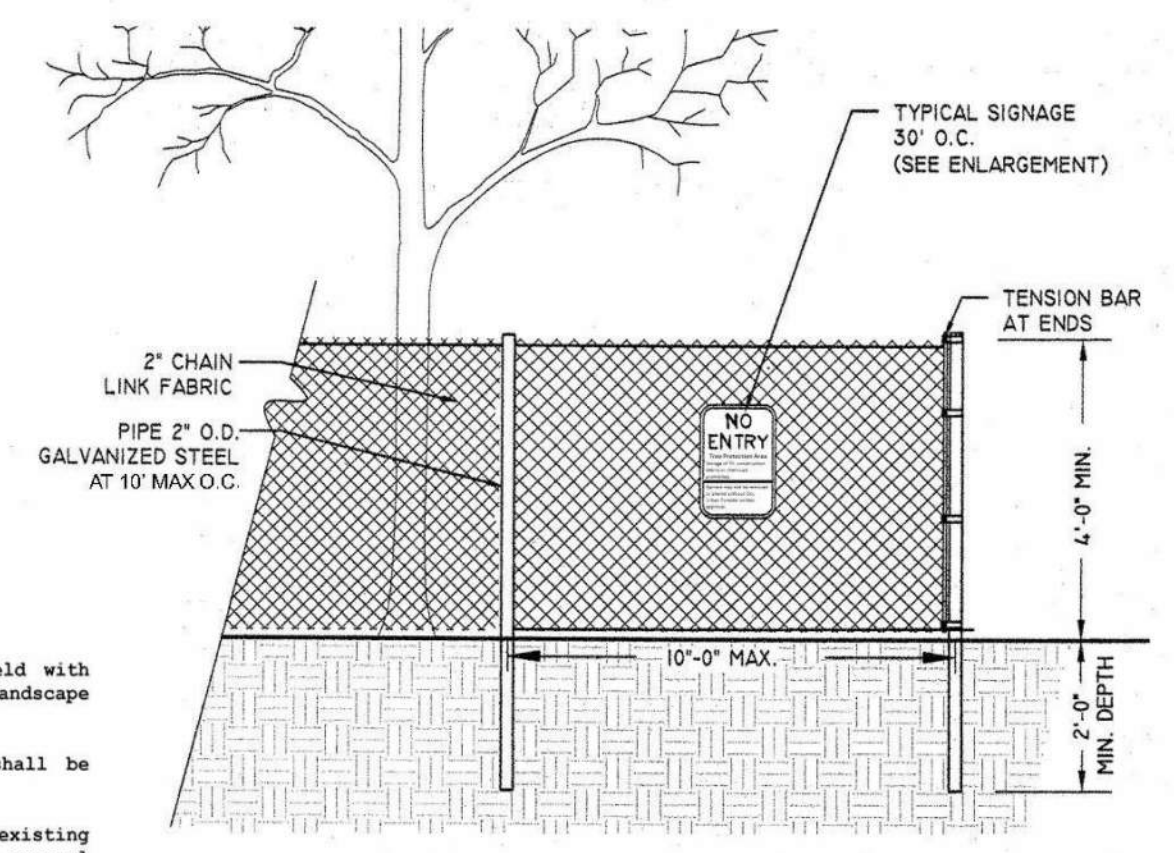
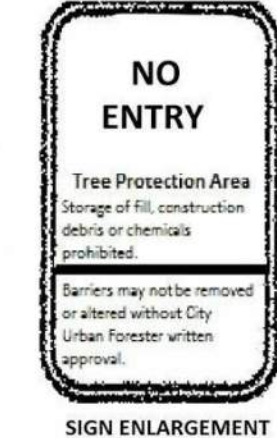
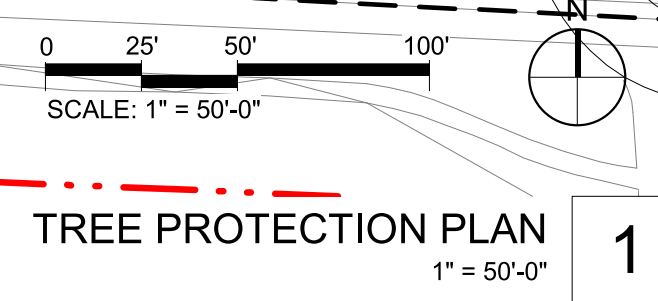

NOTES:

1. TREE PROTECTION FENCE (TPF) SHALL BE INSTALLED PRIOR TO ANY SITE WORK, CLEARING OR DEMOLITION.
2. TPF SHALL BE MAINTAINED THROUGHOUT CONSTRUCTION.

A pre-construction conference shall be held with the project manager and the Town's Landscape Architect before any site work begins.

Any tree roots exposed by construction shall be severed cleanly with a pruning tool.

The soil within the protected area around existing trees shall not be driven upon after fence removal for the purpose of installing landscaping.

4' CHAIN LINK TREE PROTECTION FENCE ELEVATION



1000 Lancaster Street
 Suite 430
 Baltimore, MD 21202

t: 410.384.4244
 f: 443.569.6430
 www.ci-designinc.com

250 Summer Street
 2nd Floor
 Boston, Massachusetts 02210

(800) 978.5606
 t: 617.848.9511

414 Fayetteville Street
 Raleigh, North Carolina 27601

(800) 978.5606
 t: 919.589.1820

CLIENT
 TRINISC RESIDENTIAL GROUP
 110 CORCORAN STREET, 5TH FLOOR
 DURHAM, NORTH CAROLINA, 27701
 PHONE: 919.884.7395

AURA
CONDITIONAL ZONING PERMIT
NORTH ESTES DRIVE
 CHAPEL HILL, NORTH CAROLINA, 27516

REVISIONS

1. 11.13.2020 REVISED PER 1ST CZP COMMENTS
2. 12.17.2020 REVISED PER 2ND CZP COMMENTS

PLAN INFORMATION

PROJECT NO.: NG

SCALE: As indicated
 DATE: 09/24/2020

TREE PROTECTION PLAN
L2.00



1000 lancaster street
suite 430
ballimore, md 21202
t: 410.384.4244
f: 443.569.6430
www.ci-designinc.com

250 Summer Street
2nd Floor
Boston, Massachusetts 02210
(800) 978.5606
t 1 617.848.9511

414 Fayetteville Street
Raleigh, North Carolina 27601

(800) 978.5606
t 1 919.589.1820

CLIENT

TRINISC RESIDENTIAL GROUP
110 CORCORAN STREET, 5TH FLOOR
DURHAM, NORTH CAROLINA, 27701
PHONE:919.884.7395

AURA
CONDITIONAL ZONING PERMIT
NORTH ESTES DRIVE
CHAPEL HILL, NORTH CAROLINA, 27516

REVISIONS

- 1. 11.13.2020 REVISED PER 1ST CZP COMMENTS
- 2. 12.17.2020 REVISED PER 2ND CZP COMMENTS

PLAN INFORMATION

PROJECT NO.: Author

SCALE: As indicated
DATE: 09/24/2020

ELEVATIONS

A5.00

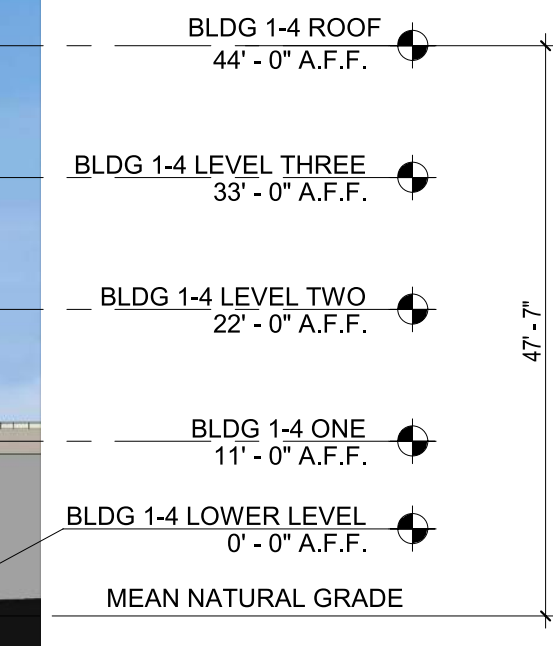

BUILDING 1 - EAST ELEVATION
1/16" = 1'-0" **1**

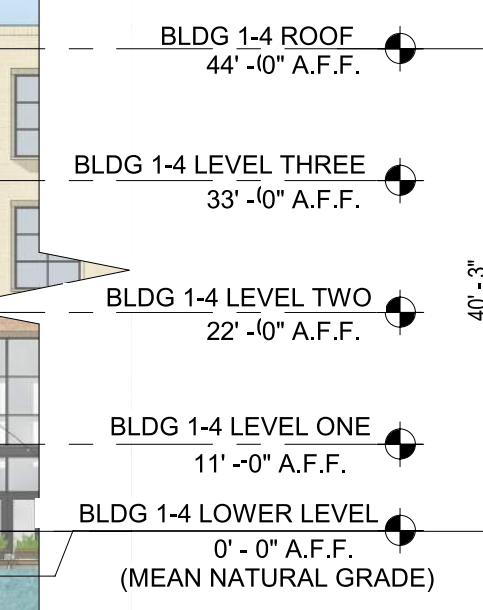

BUILDING 1 - NORTH ELEVATION 1
1/16" = 1'-0" **2**

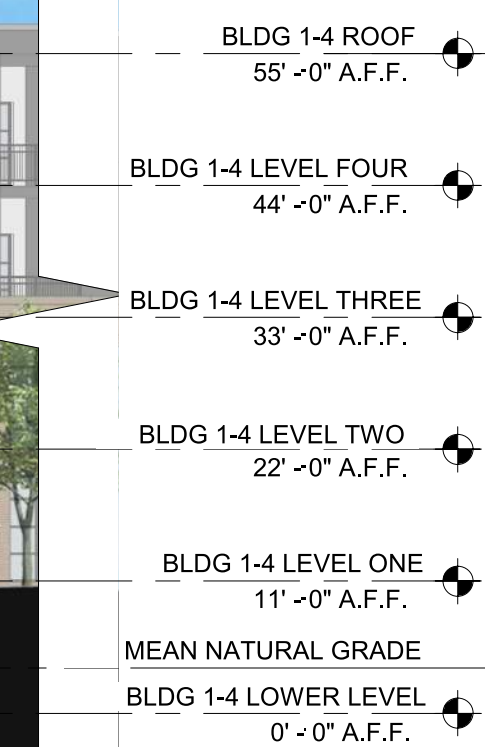

BUILDING 1 - NORTH ELEVATION 2
1/16" = 1'-0" **3**

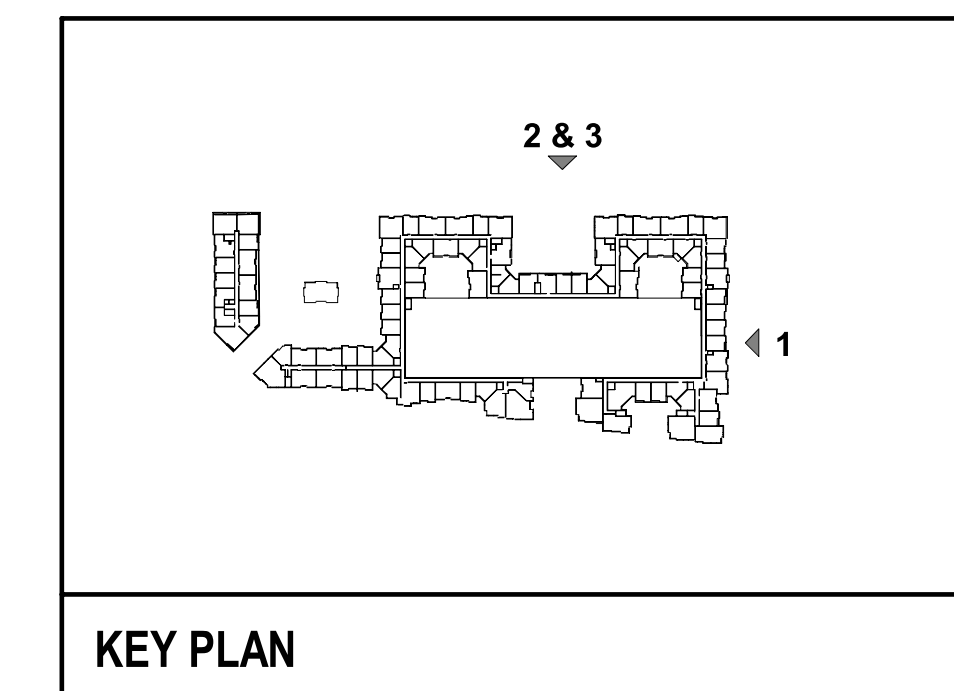

KEY PLAN



1000 Lancaster Street
Suite 430
Baltimore, MD 21202
t: 410.384.4244
f: 443.569.6430
www.ci-designinc.com

250 Summer Street
2nd Floor
Boston, Massachusetts 02210
(800) 978.5606
t: 617.848.9511

414 Fayetteville Street
Raleigh, North Carolina 27601

(800) 978.5606
t: 919.589.1820

CLIENT

TRINIC RESIDENTIAL GROUP
110 CORCORAN STREET, 5TH FLOOR
DURHAM, NORTH CAROLINA, 27701
PHONE: 919.884.7395

AURA
CONDITIONAL ZONING PERMIT
NORTH ESTES DRIVE
CHAPEL HILL, NORTH CAROLINA, 27516



BUILDING 5 - EAST ELEVATION
1/16" = 1'-0" **1**



BUILDING 5 - WEST ELEVATION
1/16" = 1'-0" **2**

BLDG 5 ROOF
49'-0" A.F.F.
BLDG 5 LEVEL THREE
38'-0" A.F.F.
BLDG 5 LEVEL TWO
27'-0" A.F.F.
BLDG 5 LEVEL ONE
16'-0" A.F.F.
BLDG 5 LOWER LEVEL
0'-0" A.F.F.
(MEAN NATURAL GRADE)



BUILDING 6 - EAST ELEVATION
1/16" = 1'-0" **3**



BUILDING 6 - NORTH ELEVATION
1/16" = 1'-0" **4**



BUILDING 6 - SOUTH ELEVATION
1/16" = 1'-0" **5**

BLDG 6 ROOF
14'-0" A.F.F.
BLDG 6 LOWER LEVEL
0'-0" A.F.F.
(MEAN NATURAL GRADE)



BUILDING 1 - PLAZA NORTH
1/16" = 1'-0" **6**

BLDG 1-4 ROOF
44'-0" A.F.F.
BLDG 1-4 LEVEL THREE
33'-0" A.F.F.
BLDG 1-4 LEVEL TWO
22'-0" A.F.F.
BLDG 1-4 LEVEL ONE
11'-0" A.F.F.
BLDG 1-4 LOWER LEVEL
0'-0" A.F.F.
(MEAN NATURAL GRADE)

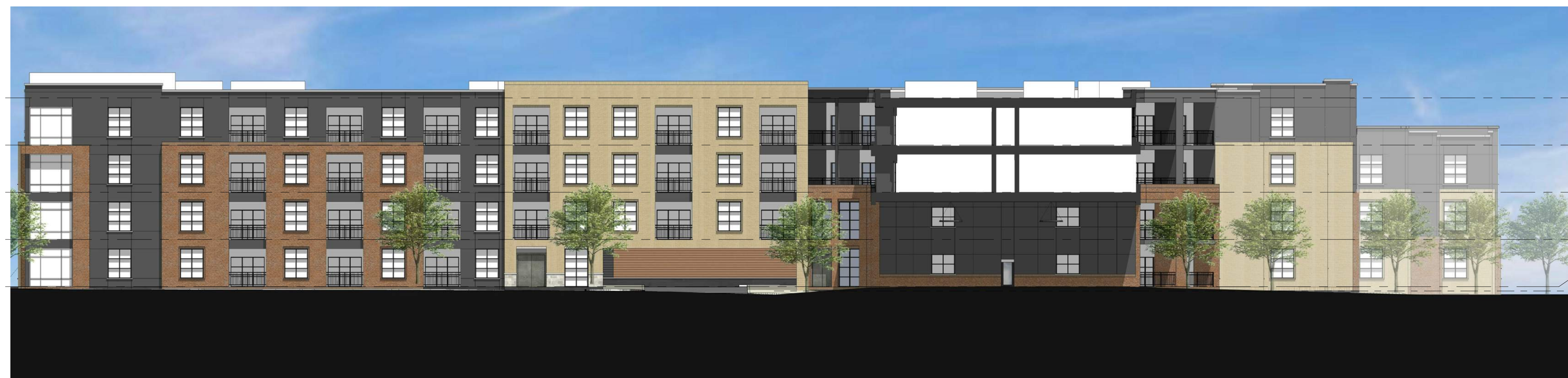

BUILDING 1 - WEST ELEVATION
1/16" = 1'-0" **7**

BLDG 1-4 ROOF
44'-0" A.F.F.
BLDG 1-4 LEVEL THREE
33'-0" A.F.F.
BLDG 1-4 LEVEL TWO
22'-0" A.F.F.
BLDG 1-4 LEVEL ONE
11'-0" A.F.F.
BLDG 1-4 LOWER LEVEL
0'-0" A.F.F.
MEAN NATURAL GRADE

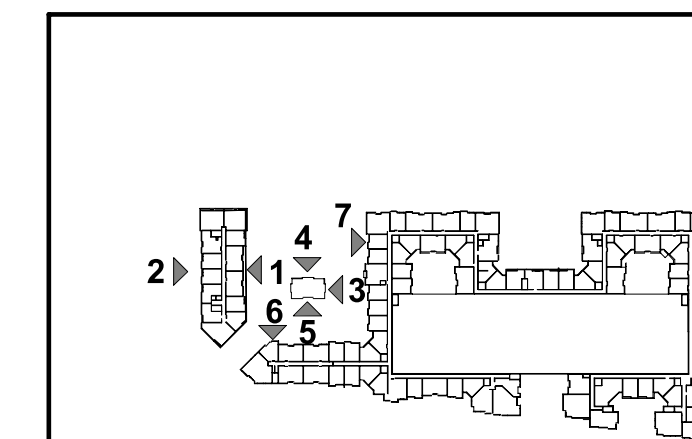

KEY PLAN

REVISIONS

- 1. 11.13.2020 REVISED PER 1ST CZP COMMENTS
- 2. 12.17.2020 REVISED PER 2ND CZP COMMENTS

PLAN INFORMATION

PROJECT NO.: Author

SCALE: As indicated
DATE: 09/24/2020

ELEVATIONS

A5.01



1000 lancaster street
suite 430
ballimore, md 21202
t: 410.384.4244
f: 443.569.6430
www.ci-designinc.com

250 Summer Street
2nd Floor
Boston, Massachusetts 02210
(800) 978.5606
t 1 617.848.9511

414 Fayetteville Street
Raleigh, North Carolina 27601

(800) 978.5606
t 1 919.589.1820

CLIENT

TRINISC RESIDENTIAL GROUP
110 CORCORAN STREET, 5TH FLOOR
DURHAM, NORTH CAROLINA, 27701
PHONE:919.884.7395

AURA
CONDITIONAL ZONING PERMIT
NORTH ESTES DRIVE
CHAPEL HILL, NORTH CAROLINA, 27516



BUILDING 1 - SOUTH ELEVATION 2
1/16" = 1'-0" **1**

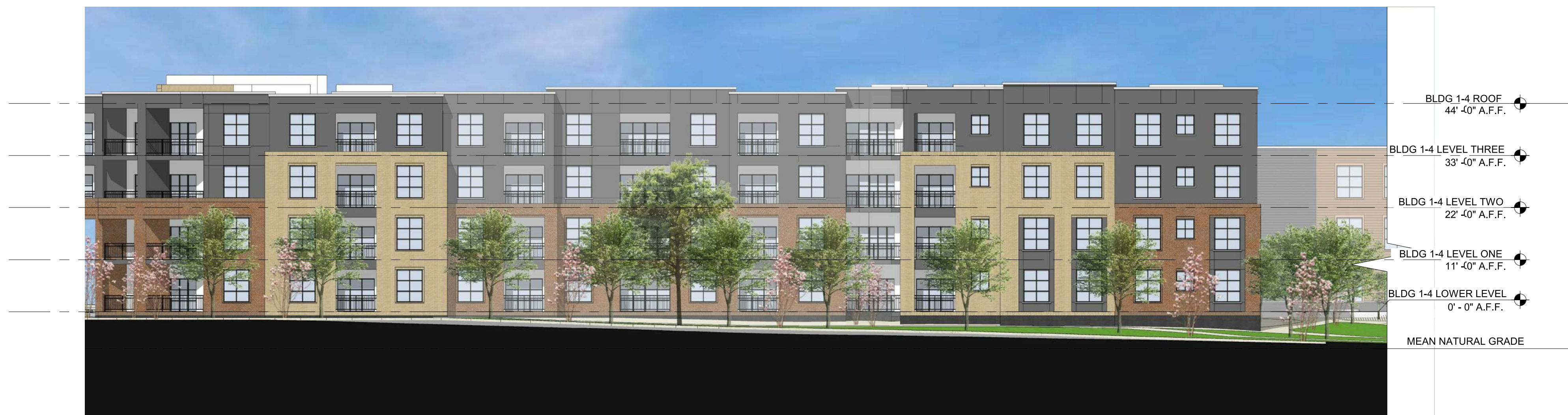

BUILDING 1 - SOUTH ELEVATION 1
1/16" = 1'-0" **2**



BUILDING 1 - PLAZA WEST
1/16" = 1'-0" **3**

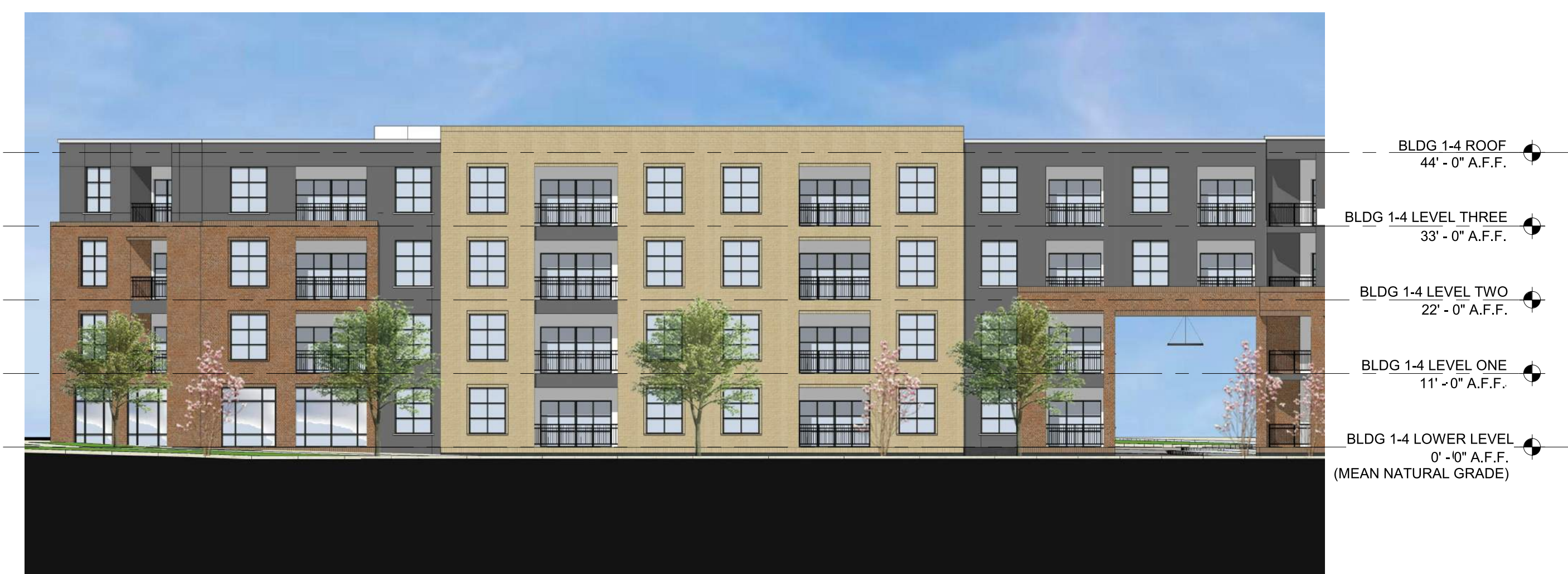

BUILDING 1 - PLAZA SOUTH
1/16" = 1'-0" **4**

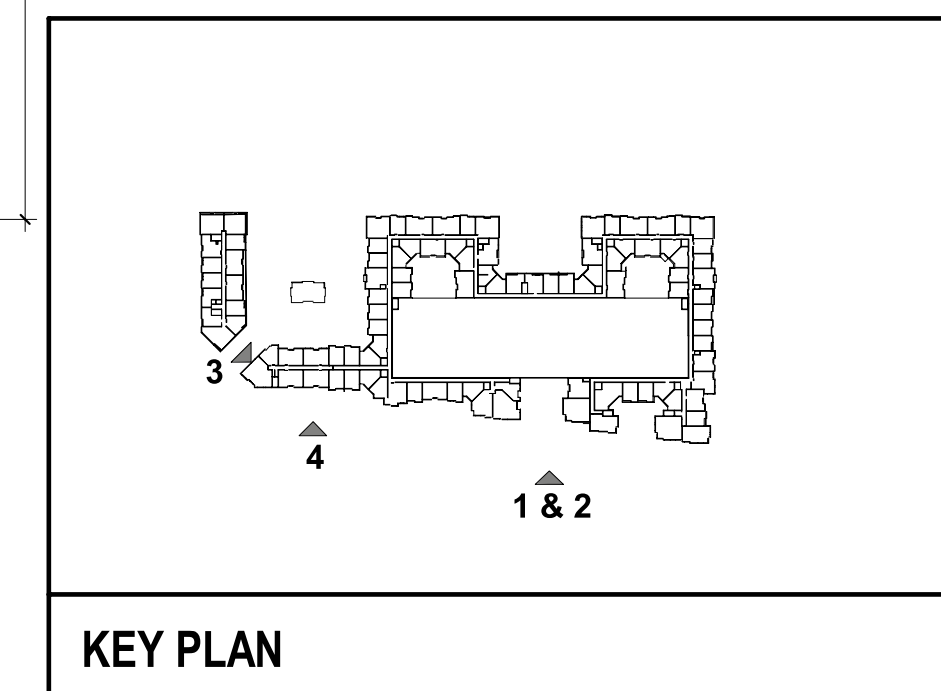

KEY PLAN

REVISIONS

- 1. 11.13.2020 REVISED PER 1ST CZP COMMENTS
- 2. 12.17.2020 REVISED PER 2ND CZP COMMENTS

PLAN INFORMATION

PROJECT NO.: Author

SCALE: As indicated
DATE: 09/24/2020

ELEVATIONS

A5.02