

ALL DESIGNS, DRAWINGS AND SPECIFICATIONS DEPICTED ON THIS SHEET ARE THE PROPERTY OF R4 ARCHITECTURE, P.A. ANY UNAUTHORIZED USE OR REPRODUCTION IS SUBJECT TO LEGAL PROSECUTION. POSSESSION IN ANY FORM CONSTITUTES ACCEPTANCE OF THESE CONDITIONS. COPYRIGHT 2020



**1 ELEVATION - NORTH**  
Scale: 1/16" = 1'-0"



**2 ELEVATION - SOUTH**  
Scale: 1/16" = 1'-0"



**BRICK**  
DARK GREY WIRECUT



**BRICK**  
RED SMOOTH FLASHED

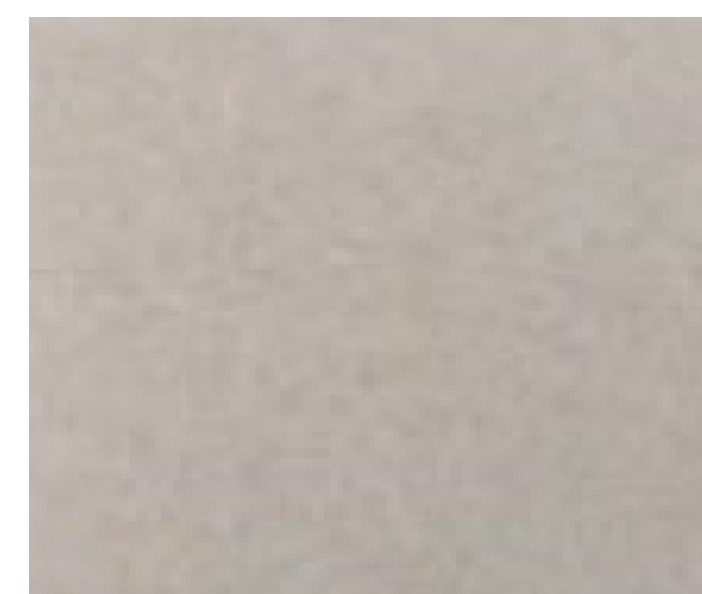

**STONE VENEER**  
BUFFSTONE

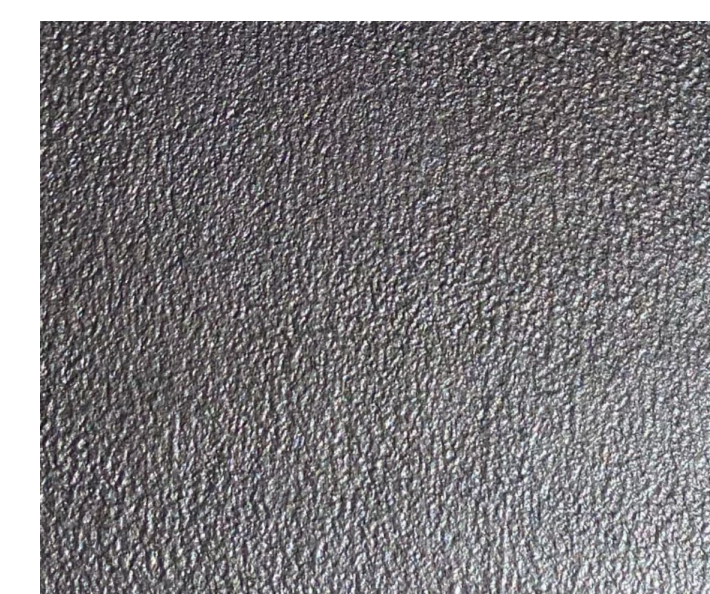

**METALLIC COATING**



**WALL SCONCE**  
TEXTURED BRONZE

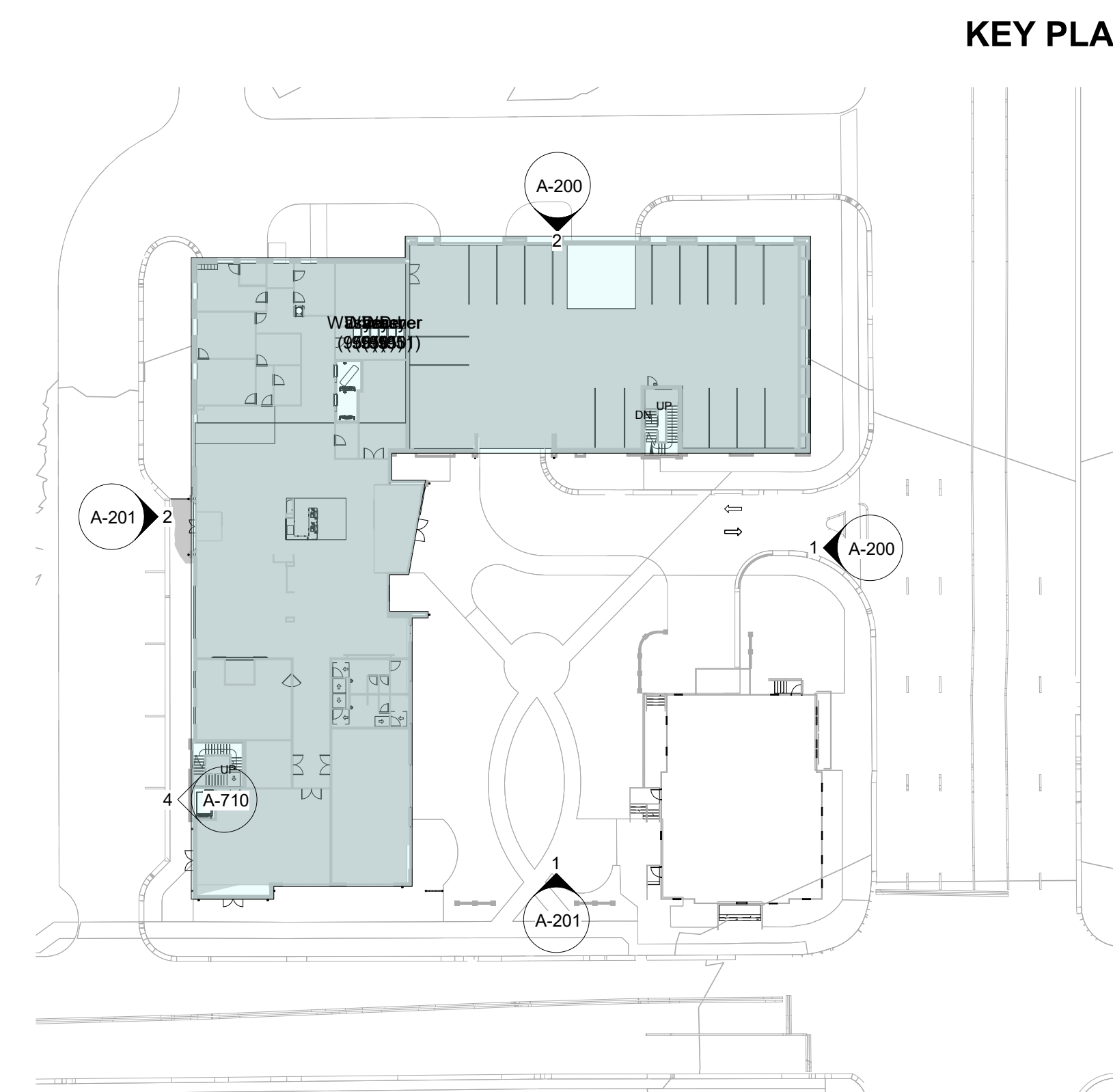

**KEY PLAN**

**Project**

Element Hotel  
Rosemary Street  
Chapel Hill, NC 27514

**Owner**

Smart Olympia Carolina LLC  
Chapel Hill Ventures LLC  
107 Stokley Dr., Suite 100  
Wilmington, NC 28403

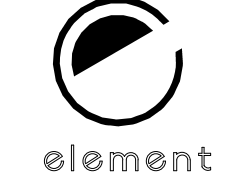

7752 Gateway Lane  
Suite 204  
Concord, NC 28027  
Tel: 704-688-7500

513A Savannah Hwy.  
Charleston, SC 29407  
Tel: 843-531-6848

[www.R4architecture.com](http://www.R4architecture.com)

Revision                      Date

Drawn By                      HRK  
Checked By                    MJR  
Issue Date                    06-01-2022  
Project No                    220643

Sheet Title  
Building Elevations &  
Materials

Sheet Number  
**AC-200**



**Blaine LED Outdoor Wall Sconce**  
by AFX Lighting

ALL DESIGNS, DRAWINGS AND SPECIFICATIONS DEPICTED ON THIS SHEET ARE THE PROPERTY OF R4 ARCHITECTURE, P.A. ANY UNAUTHORIZED USE OR REPRODUCTION IS SUBJECT TO LEGAL PROSECUTION. POSSESSION IN ANY FORM CONSTITUTES ACCEPTANCE OF THESE CONDITIONS. COPYRIGHT 2020



**1 ELEVATION - WEST BRAND WALL**  
Scale: 3/16" = 1'-0"



**2 ELEVATION - WEST**  
Scale: 1/16" = 1'-0"

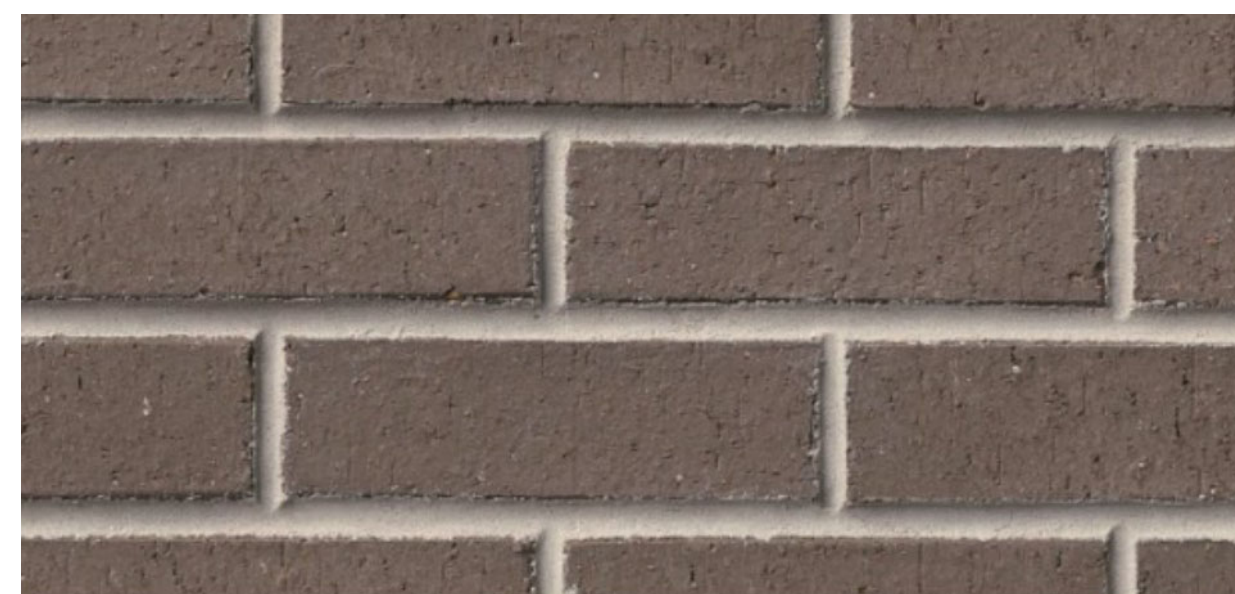

**BRICK**  
DARK GREY WIRECUT



**BRICK**  
RED SMOOTH FLASHED

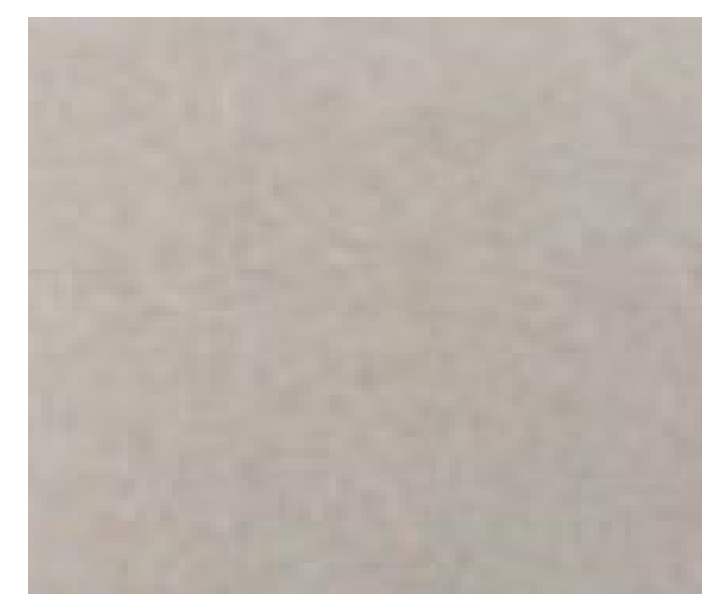

**STONE VENEER**  
BUFFSTONE

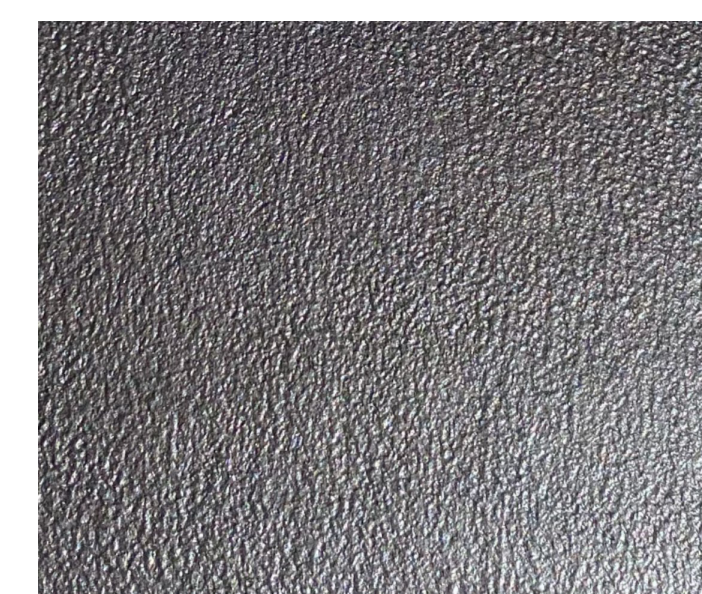

**METALLIC COATING**



**WALL SCENCE**  
TEXTURED BRONZE

**KEY PLAN**

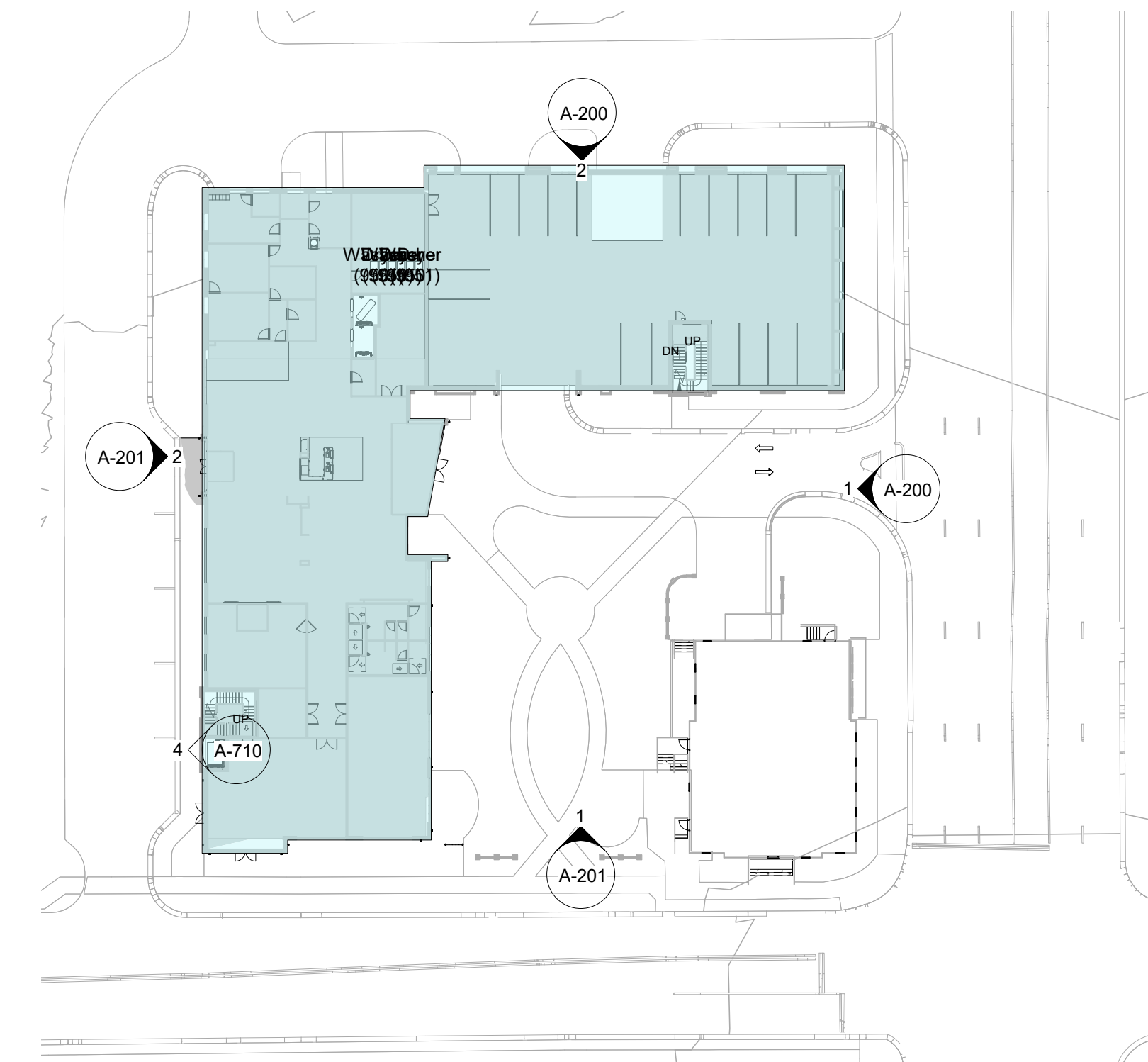

**Project**

Element Hotel  
Rosemary Street  
Chapel Hill, NC 27514

**Owner**

Smart Olympia Carolina LLC  
Chapel Hill Ventures LLC  
107 Stokley Dr., Suite 100  
Wilmington, NC 28403

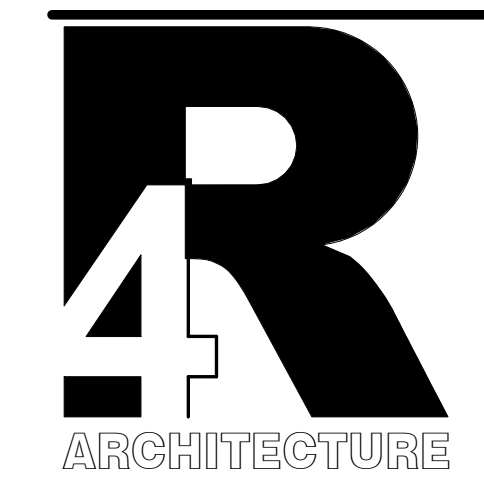
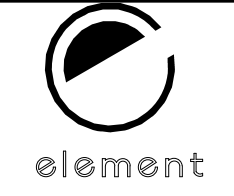

7752 Gateway Lane  
Suite 204  
Concord, NC 28027  
Tel: 704-688-7500

513A Savannah Hwy.  
Charleston, SC 29407  
Tel: 843-531-6848

[www.R4architecture.com](http://www.R4architecture.com)

Revision                      Date

Drawn By                      HRK  
Checked By                    MJR  
Issue Date                    06-01-2022  
Project No                     220643

Sheet Title  
Building Elevations &  
Materials

Sheet Number  
**AC-201**

ALL DESIGNS, DRAWINGS AND SPECIFICATIONS DEPICTED ON THIS SHEET ARE THE PROPERTY OF R4 ARCHITECTURE, P.A. ANY UNAUTHORIZED USE OR REPRODUCTION IS SUBJECT TO LEGAL PROSECUTION. POSSESSION IN ANY FORM CONSTITUTES ACCEPTANCE OF THESE CONDITIONS. COPYRIGHT 2020



1 ELEVATION - EAST BRAND WALL  
Scale: 3/16" = 1'-0"

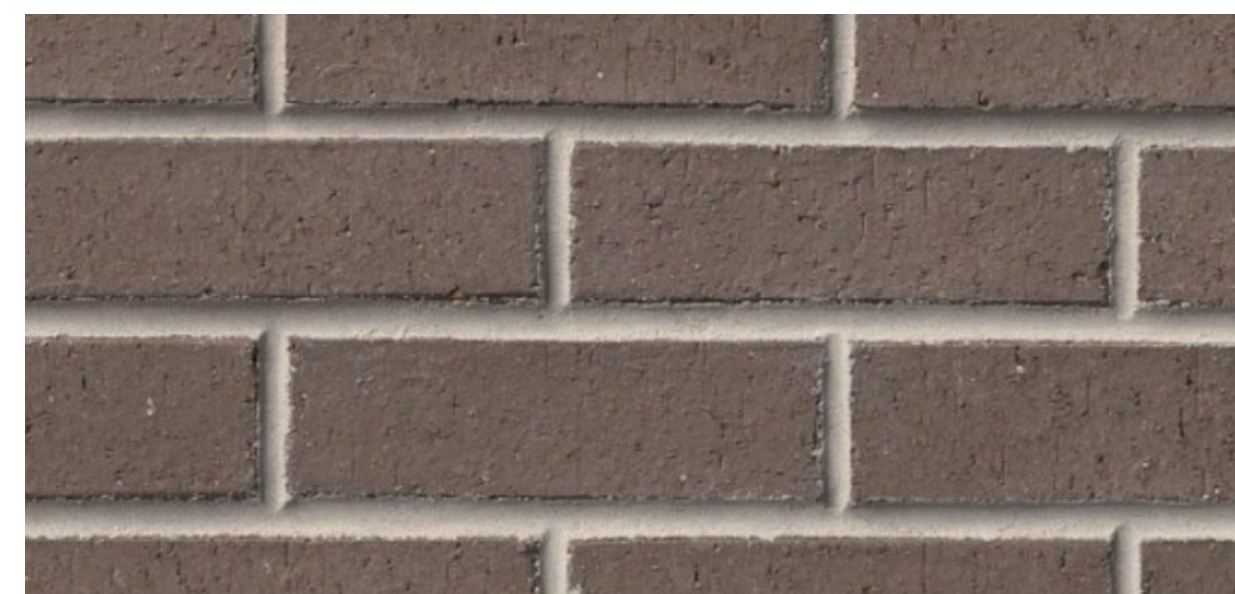

BRICK  
DARK GREY WIRECUT



BRICK  
RED SMOOTH FLASHED

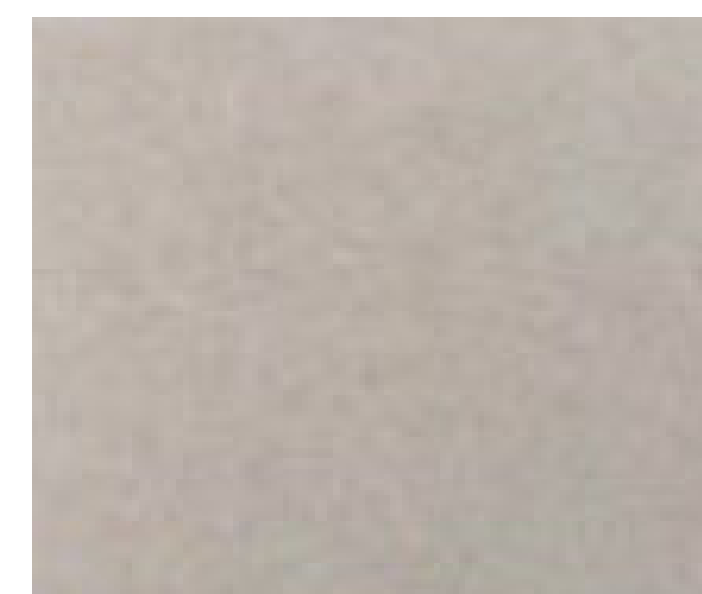

STONE VENEER  
BUFFSTONE

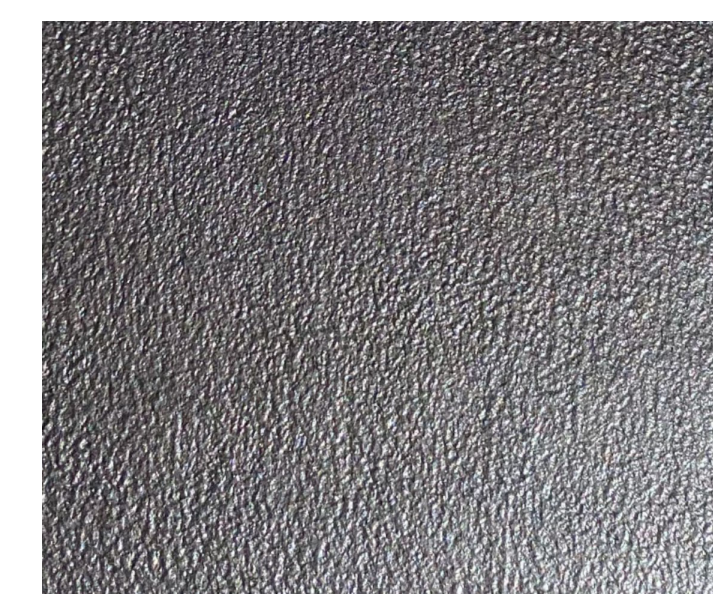

METALLIC COATING



WALL SCONCE  
TEXTURED BRONZE



2 ELEVATION - EAST  
Scale: 1/16" = 1'-0"

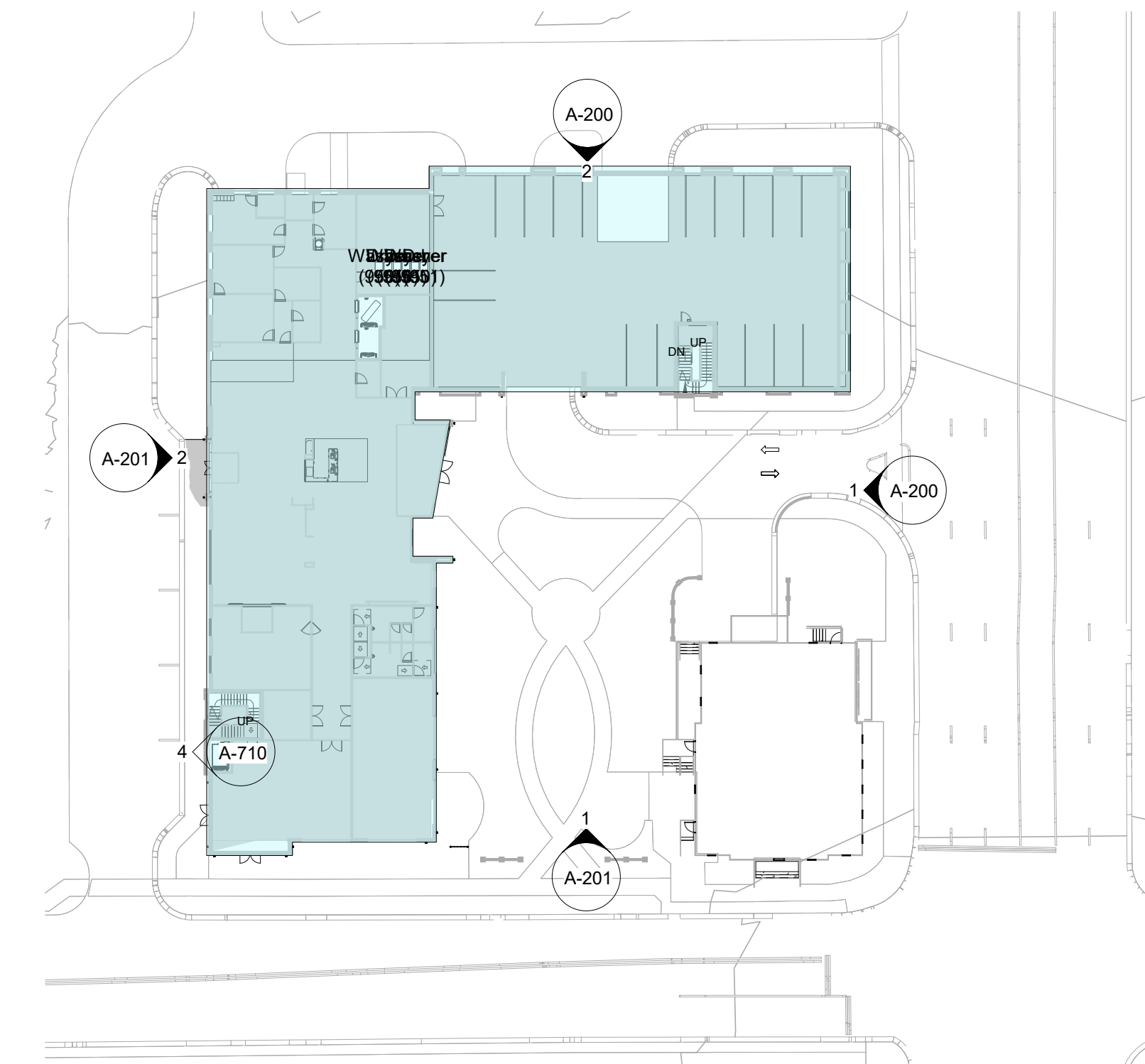

KEY PLAN

**Project**  
Element Hotel  
Rosemary Street  
Chapel Hill, NC 27514

**Owner**  
Smart Olympia Carolina LLC  
Chapel Hill Ventures LLC  
107 Stokley Dr., Suite 100  
Wilmington, NC 28403

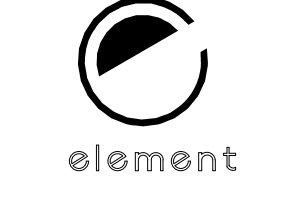

03/18/22



7752 Gateway Lane  
Suite 204  
Concord, NC 28027  
Tel: 704-688-7500

513A Savannah Hwy.  
Charleston, SC 29407  
Tel: 843-531-6848

[www.R4architecture.com](http://www.R4architecture.com)

Revision                      Date

Drawn By                      HRK  
Checked By                    MJR  
Issue Date                    06-01-2022  
Project No                     220643

Sheet Title  
Building Elevations &  
Materials

Sheet Number  
**AC-202**

ALL DESIGNS, DRAWINGS AND SPECIFICATIONS DEPICTED ON THIS SHEET ARE THE PROPERTY OF R4 ARCHITECTURE, P.A. ANY UNAUTHORIZED USE OR REPRODUCTION IS SUBJECT TO LEGAL PROSECUTION. POSSESSION IN ANY FORM CONSTITUTES ACCEPTANCE OF THESE CONDITIONS. COPYRIGHT 2020

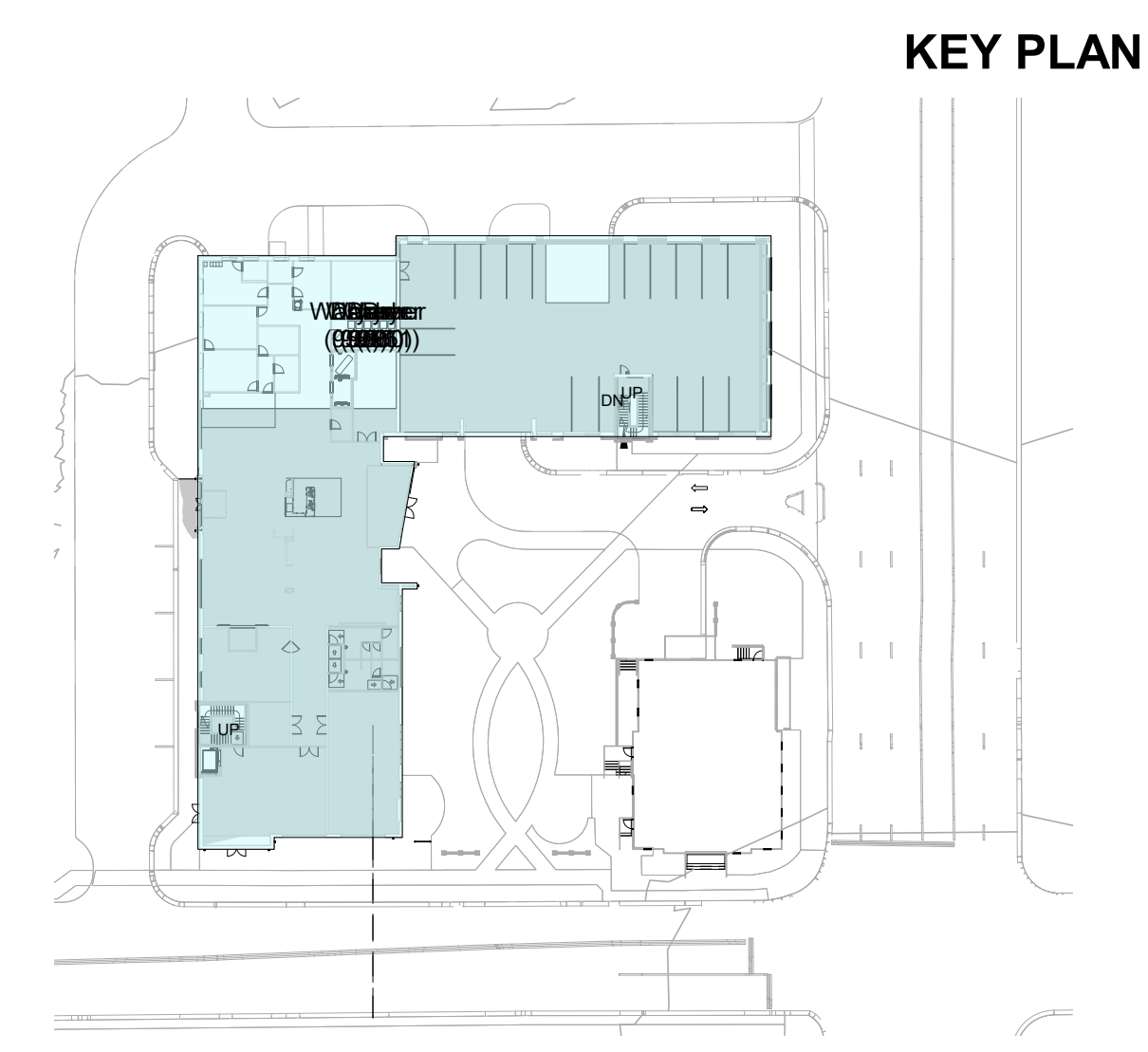

KEY PLAN

**Project**  
Element Hotel  
Rosemary Street  
Chapel Hill, NC 27514

**Owner**  
Smart Olympia Carolina LLC  
Chapel Hill Ventures LLC  
107 Stokley Dr., Suite 100  
Wilmington, NC 28403

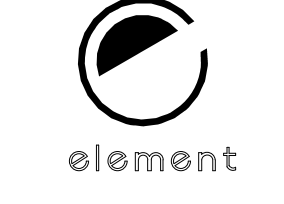

05/09/22



7752 Gateway Lane  
Suite 204  
Concord, NC 28027  
Tel: 704-688-7500

513A Savannah Hwy.  
Charleston, SC 29407  
Tel: 843-531-6848

[www.R4architecture.com](http://www.R4architecture.com)

Revision                      Date

Drawn By                      HRK  
Checked By                     MJR  
Issue Date                    06-01-2022  
Project No                     220643

Sheet Title  
Building Sections

Sheet Number  
**AC-300**



**2 BUILDING SECTION**  
Scale: 1/16" = 1'-0"

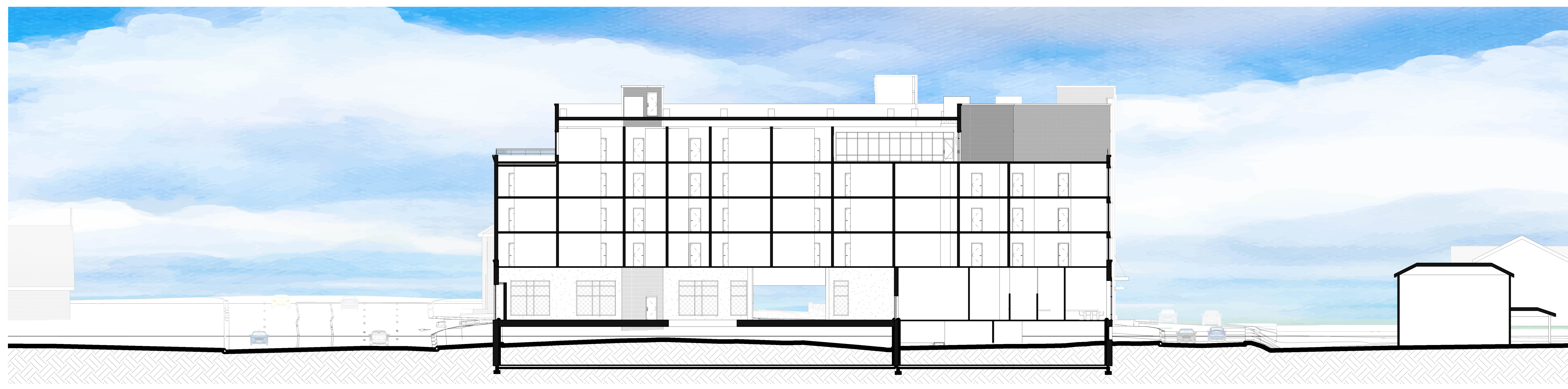

**3 BUILDING SECTION**  
Scale: 1/16" = 1'-0"

ALL DESIGNS, DRAWINGS AND SPECIFICATIONS DEPICTED ON THIS SHEET ARE THE PROPERTY OF R4 ARCHITECTURE, P.A. ANY UNAUTHORIZED USE OR REPRODUCTION IS SUBJECT TO LEGAL PROSECUTION. POSSESSION IN ANY FORM CONSTITUTES ACCEPTANCE OF THESE CONDITIONS. COPYRIGHT 2020

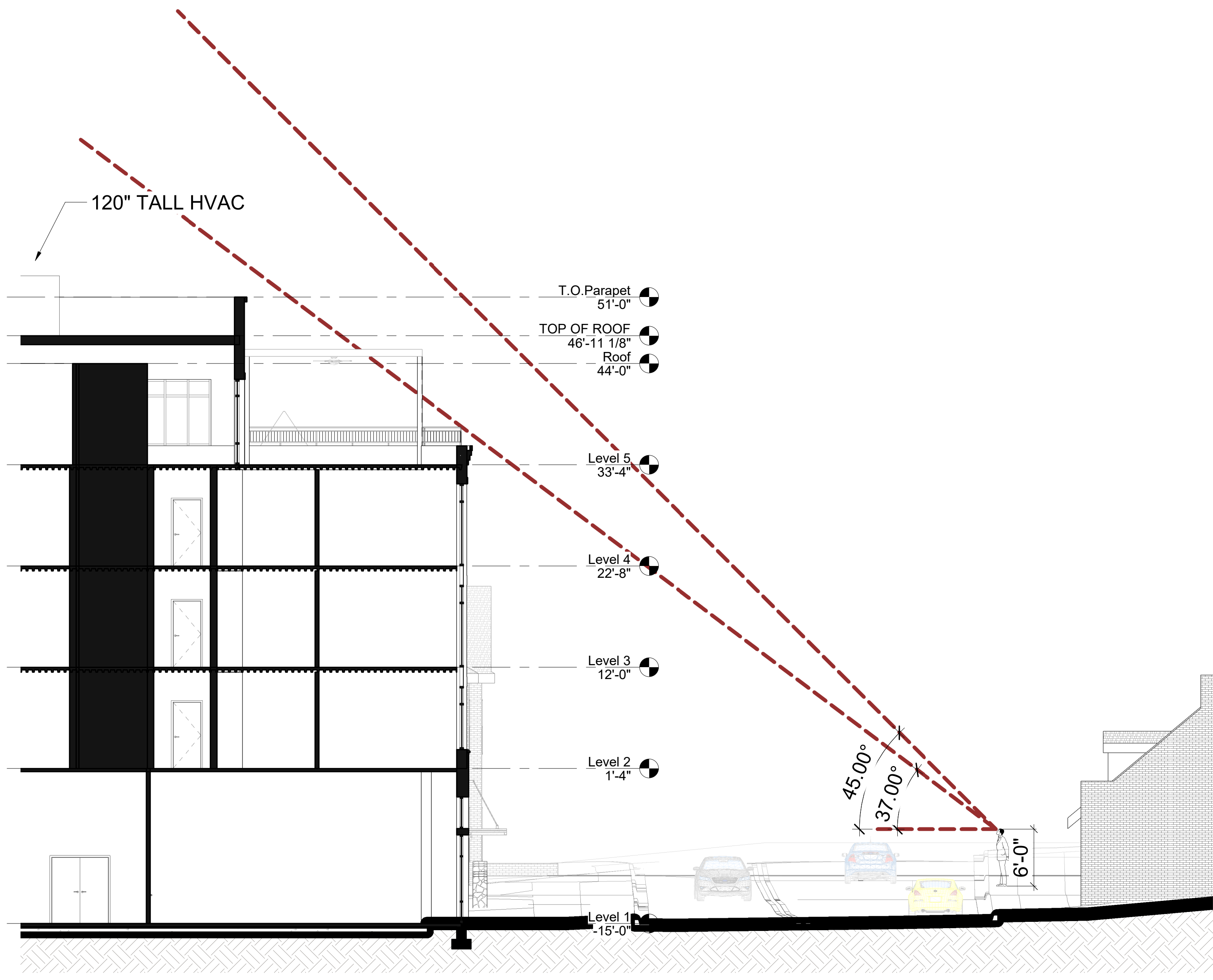

ALL ROOF TOP UNITS WILL BE SCREENED BY PARAPETS AND WILL NOT BE VISIBLE AT EYE LEVEL.

**3 Callout 1**  
Scale: 1/8" = 1'-0"

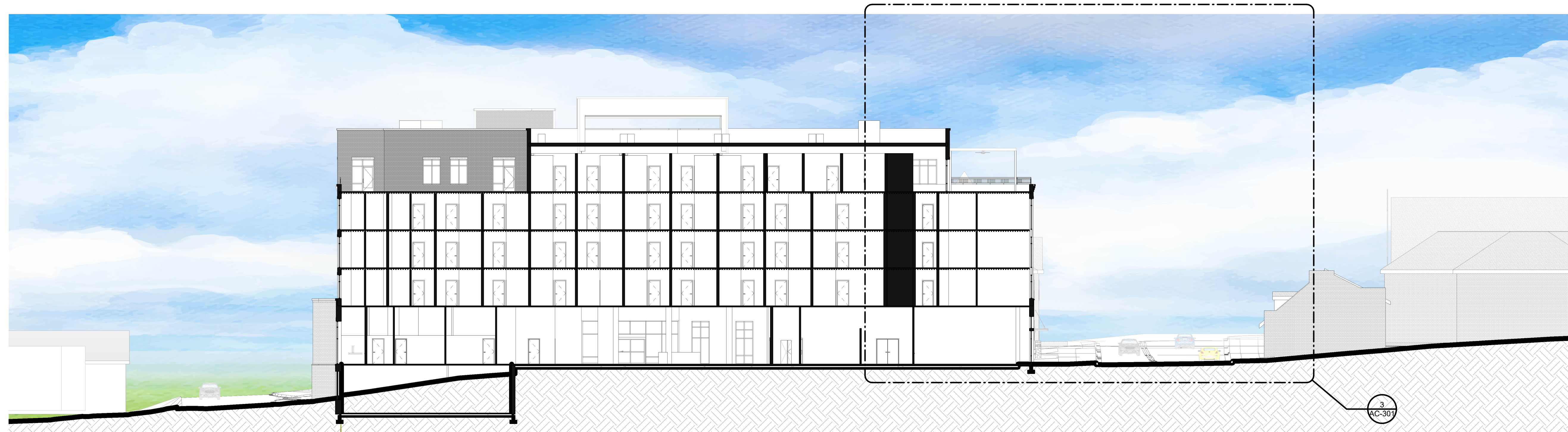

**2 BUILDING SECTION**  
Scale: 1/16" = 1'-0"

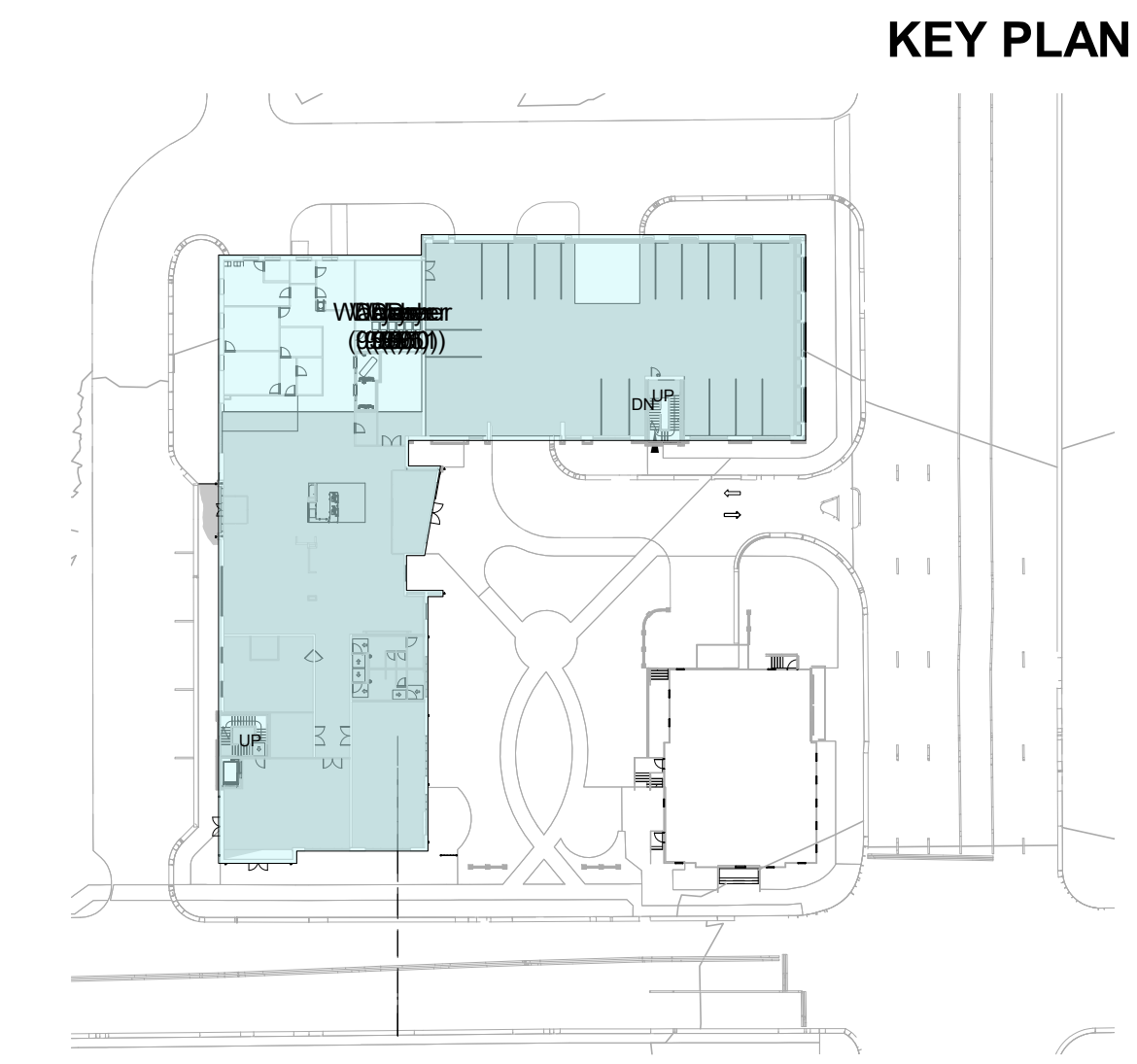

KEY PLAN

**Project**  
Element Hotel  
Rosemary Street  
Chapel Hill, NC 27514

**Owner**  
Smart Olympia Carolina LLC  
Chapel Hill Ventures LLC  
107 Stokley Dr., Suite 100  
Wilmington, NC 28403

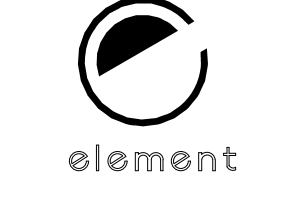

05/09/22



7752 Gateway Lane  
Suite 204  
Concord, NC 28027  
Tel: 704-688-7500

513A Savannah Hwy.  
Charleston, SC 29407  
Tel: 843-531-6848

[www.R4architecture.com](http://www.R4architecture.com)

Revision	Date

Drawn By	HRK
Checked By	MJR
Issue Date	06-01-2022
Project No	220643

Sheet Title  
Building Sections

Sheet Number

**AC-301**

ALL DESIGNS, DRAWINGS AND SPECIFICATIONS DEPICTED ON THIS SHEET ARE THE PROPERTY OF R4 ARCHITECTURE, P.A. ANY UNAUTHORIZED USE OR REPRODUCTION IS SUBJECT TO LEGAL PROSECUTION. POSSESSION IN ANY FORM CONSTITUTES ACCEPTANCE OF THESE CONDITIONS. COPYRIGHT 2020

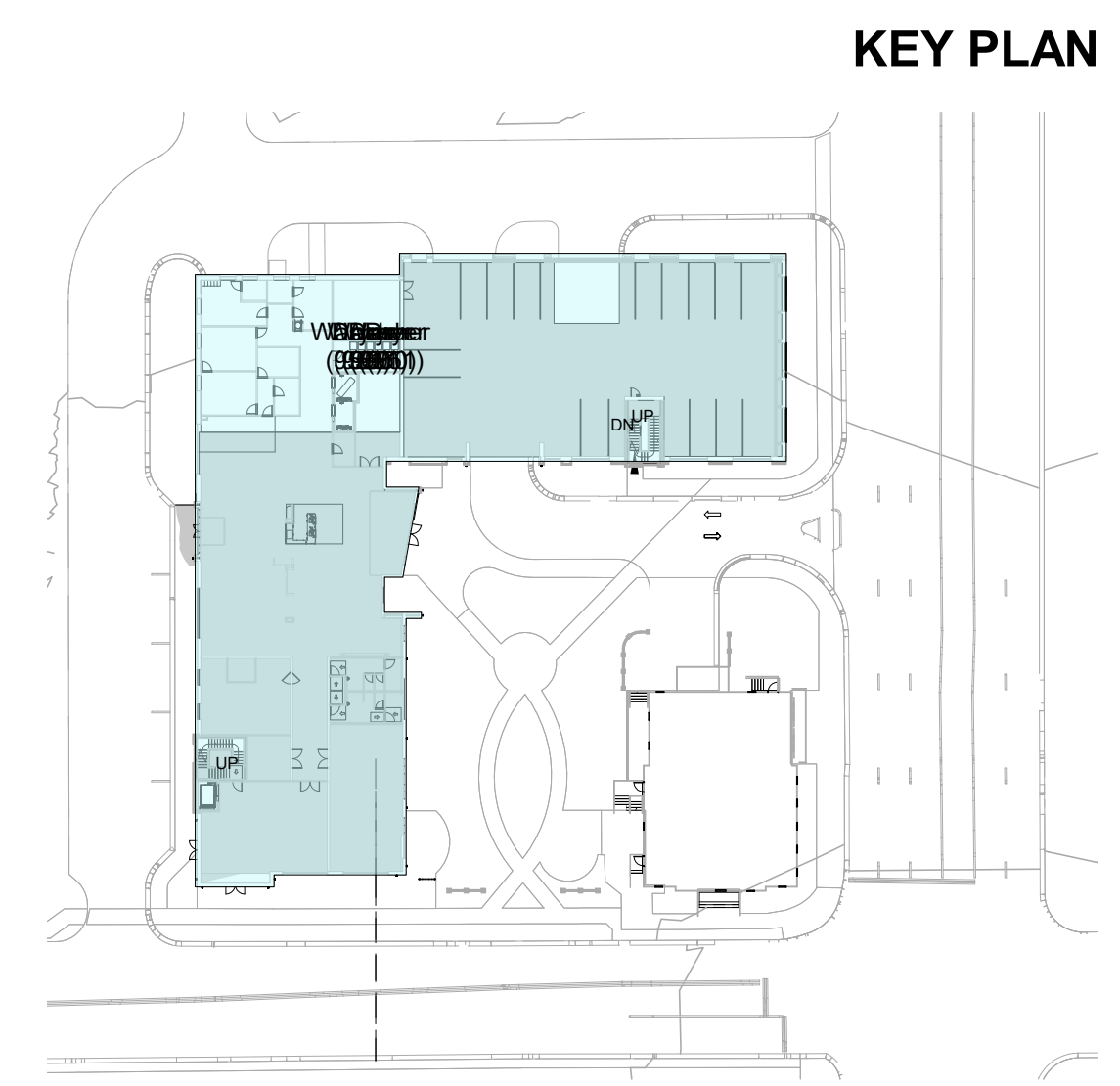

KEY PLAN

**Project**  
Element Hotel  
Rosemary Street  
Chapel Hill, NC 27514

**Owner**  
Smart Olympia Carolina LLC  
Chapel Hill Ventures LLC  
107 Stokley Dr., Suite 100  
Wilmington, NC 28403

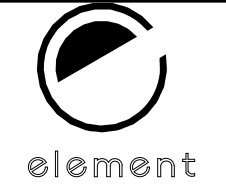

**2 BUILDING SECTION**  
Scale: 1/16" = 1'-0"



**3 BUILDING SECTION**  
Scale: 1/16" = 1'-0"

05/09/22

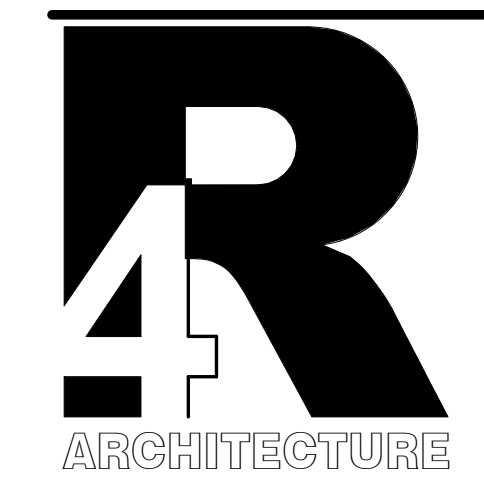

7752 Gateway Lane  
Suite 204  
Concord, NC 28027  
Tel: 704-688-7500

513A Savannah Hwy.  
Charleston, SC 29407  
Tel: 843-531-6848

[www.R4architecture.com](http://www.R4architecture.com)

Revision                      Date

Drawn By                      HRK  
Checked By                     MJR  
Issue Date                    06-01-2022  
Project No                     220643

Sheet Title  
Building Sections

Sheet Number  
**AC-302**

ALL DESIGNS, DRAWINGS AND SPECIFICATIONS DEPICTED ON THIS SHEET ARE THE PROPERTY OF R4 ARCHITECTURE, P.A. ANY UNAUTHORIZED USE OR REPRODUCTION IS SUBJECT TO LEGAL PROSECUTION. POSSESSION IN ANY FORM CONSTITUTES ACCEPTANCE OF THESE CONDITIONS. COPYRIGHT 2020

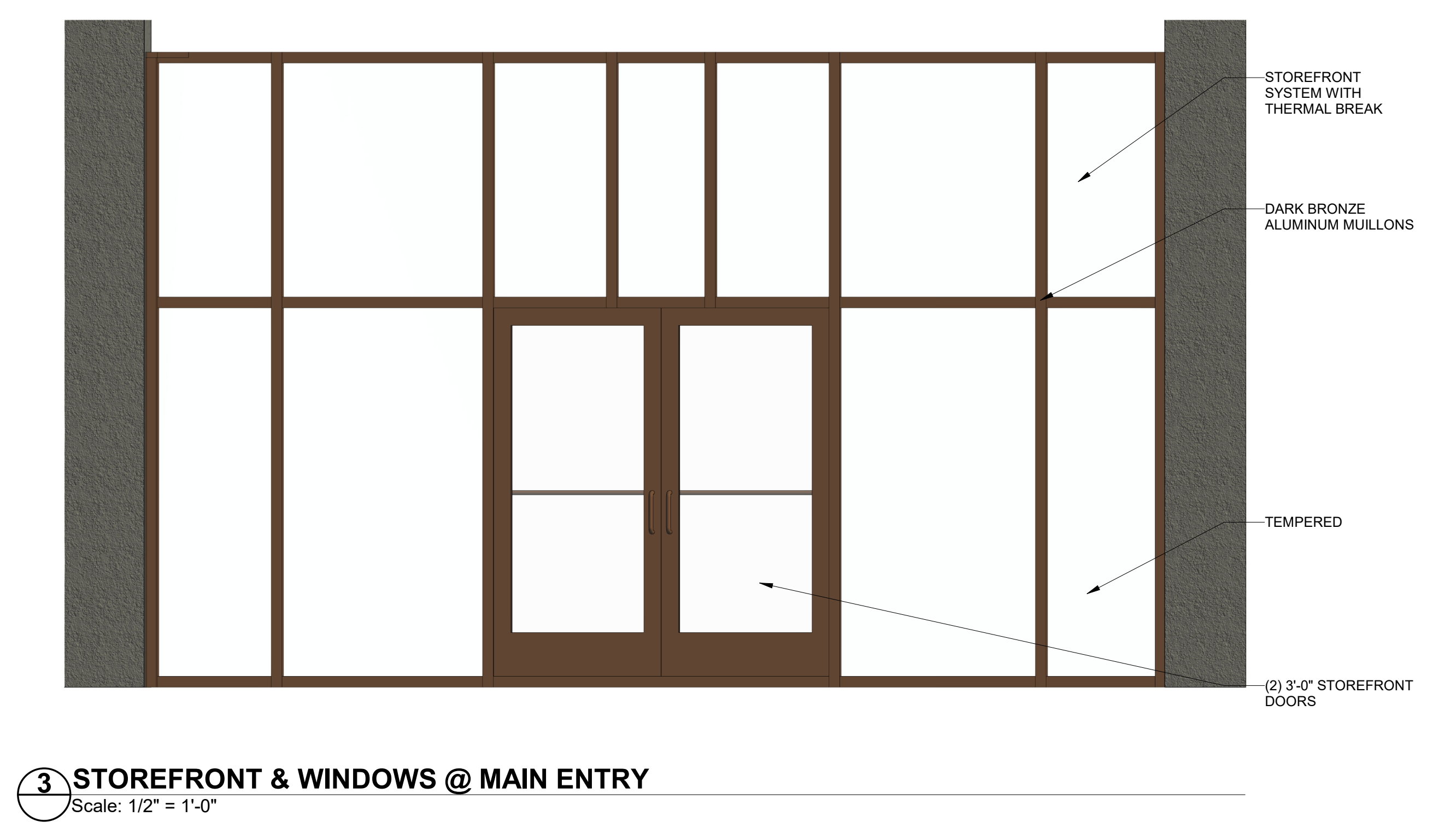
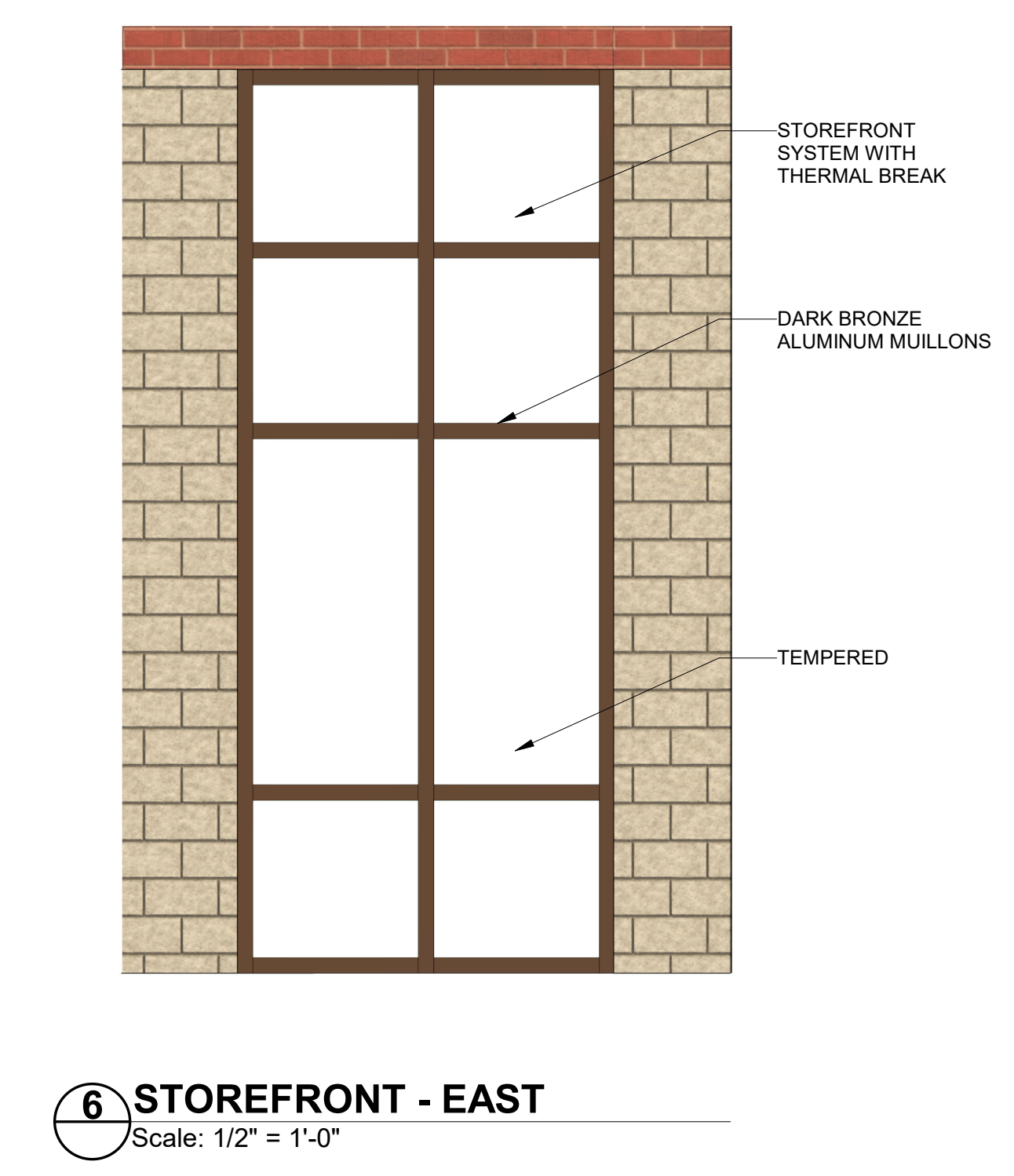
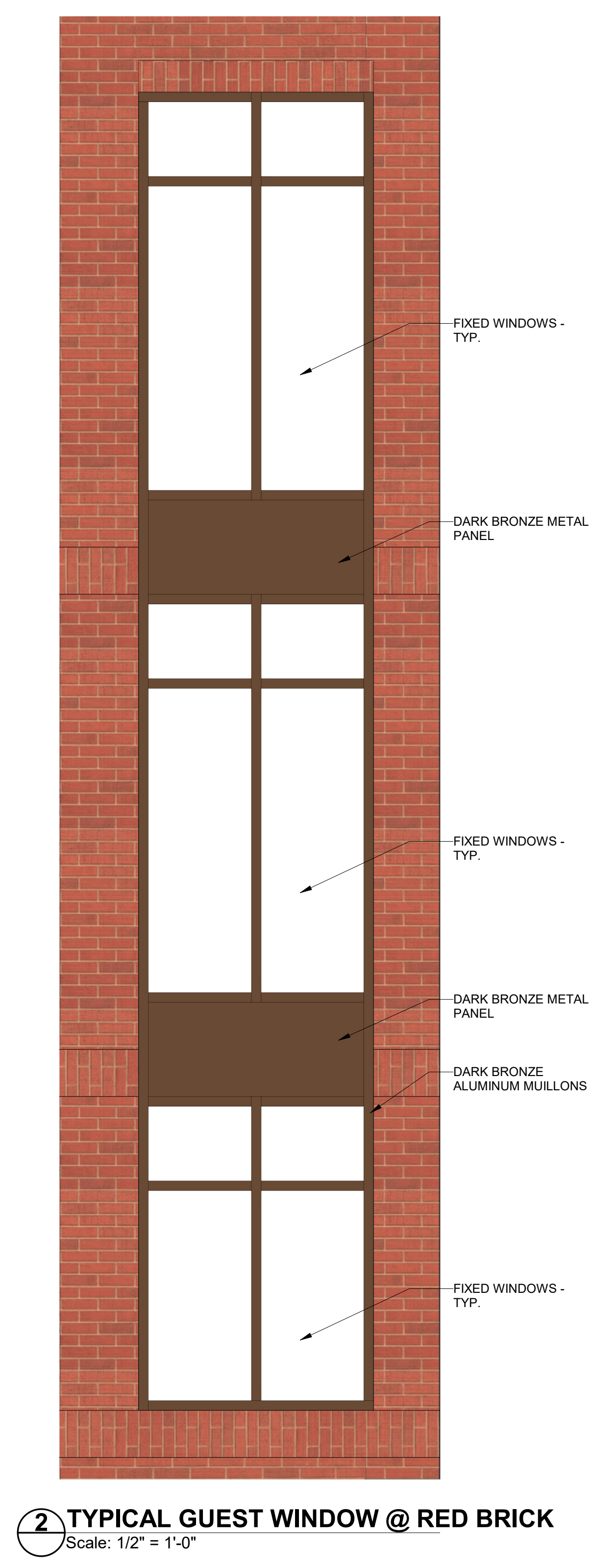
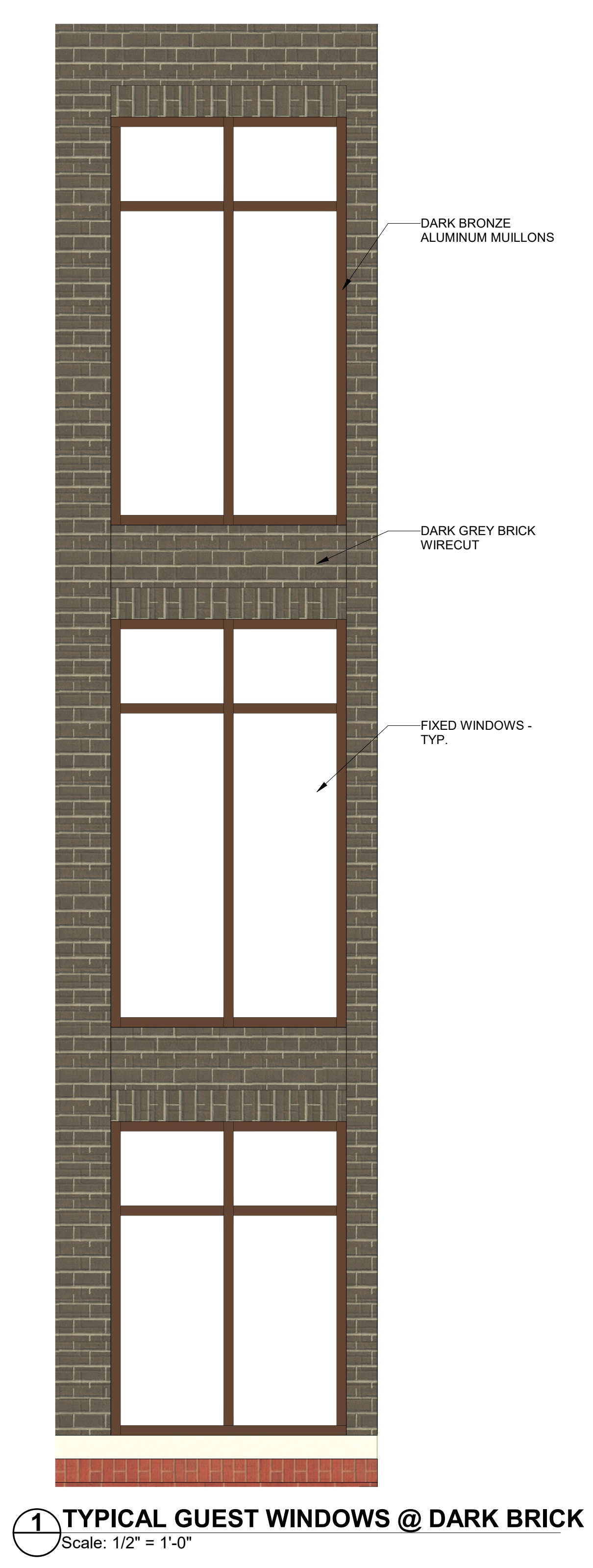

**Project**  
Element Hotel  
Rosemary Street  
Chapel Hill, NC 27514

**Owner**  
Smart Olympia Carolina LLC  
Chapel Hill Ventures LLC  
107 Stokley Dr., Suite 100  
Wilmington, NC 28403

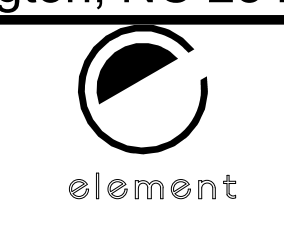

PRELIM.



7752 Gateway Lane  
Suite 204  
Concord, NC 28027  
Tel: 704-688-7500

513A Savannah Hwy.  
Charleston, SC 29407  
Tel: 843-531-6848

[www.R4architecture.com](http://www.R4architecture.com)

Revision                      Date

Drawn By                      R4A  
Checked By                    MJR  
Issue Date                    06-01-2022  
Project No                     220643

Sheet Title  
WINDOW &  
STOREFRONT  
SCHEDULE

Sheet Number  
**AC-901**

ALL DESIGNS, DRAWINGS AND SPECIFICATIONS DEPICTED ON THIS SHEET ARE THE PROPERTY OF R4 ARCHITECTURE, P.A. ANY UNAUTHORIZED USE OR REPRODUCTION IS SUBJECT TO LEGAL PROSECUTION. POSSESSION IN ANY FORM CONSTITUTES ACCEPTANCE OF THESE CONDITIONS. COPYRIGHT 2020

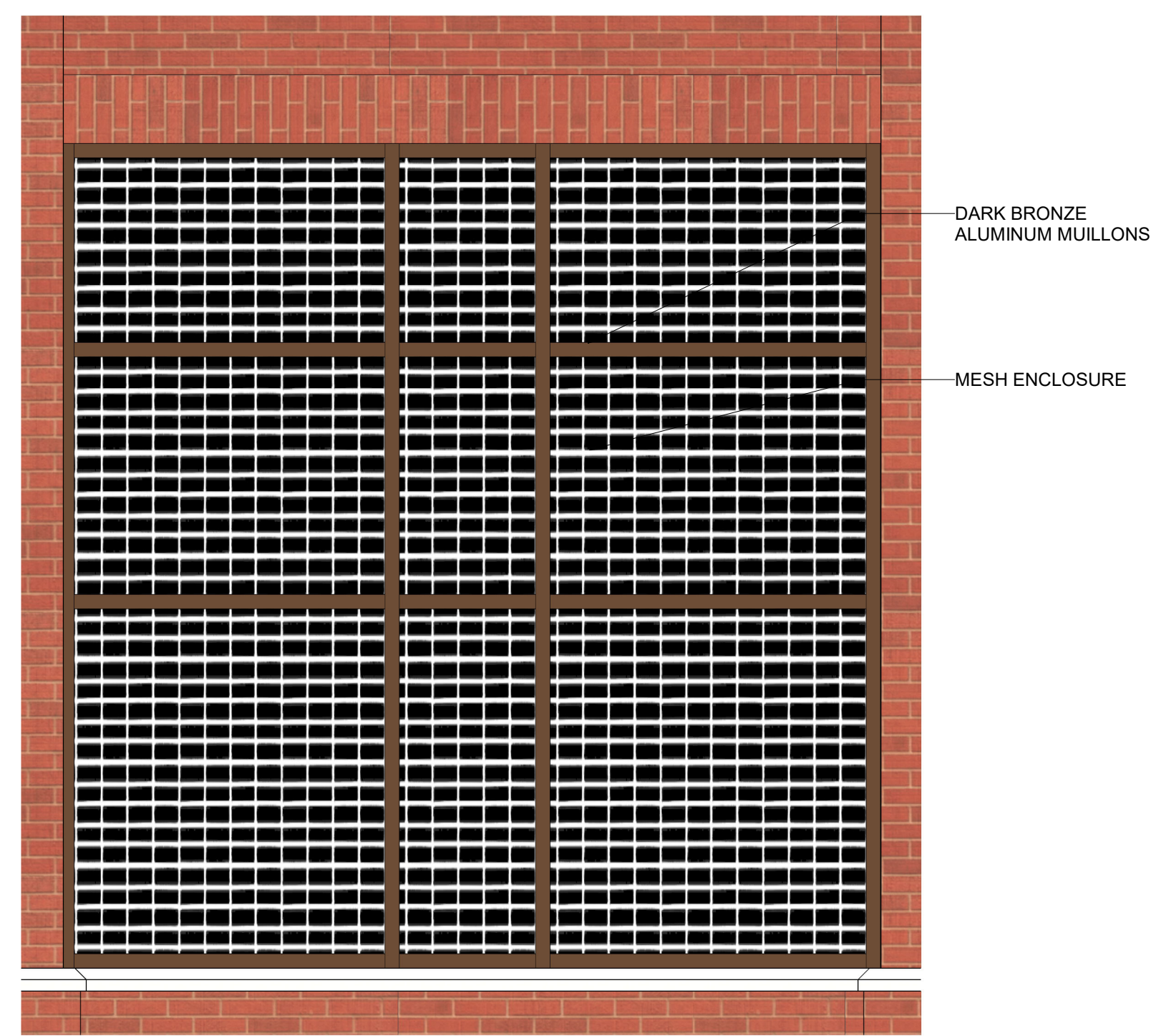

**2 PARKING GARAGE ENCLOSURE**  
Scale: 1/2" = 1'-0"

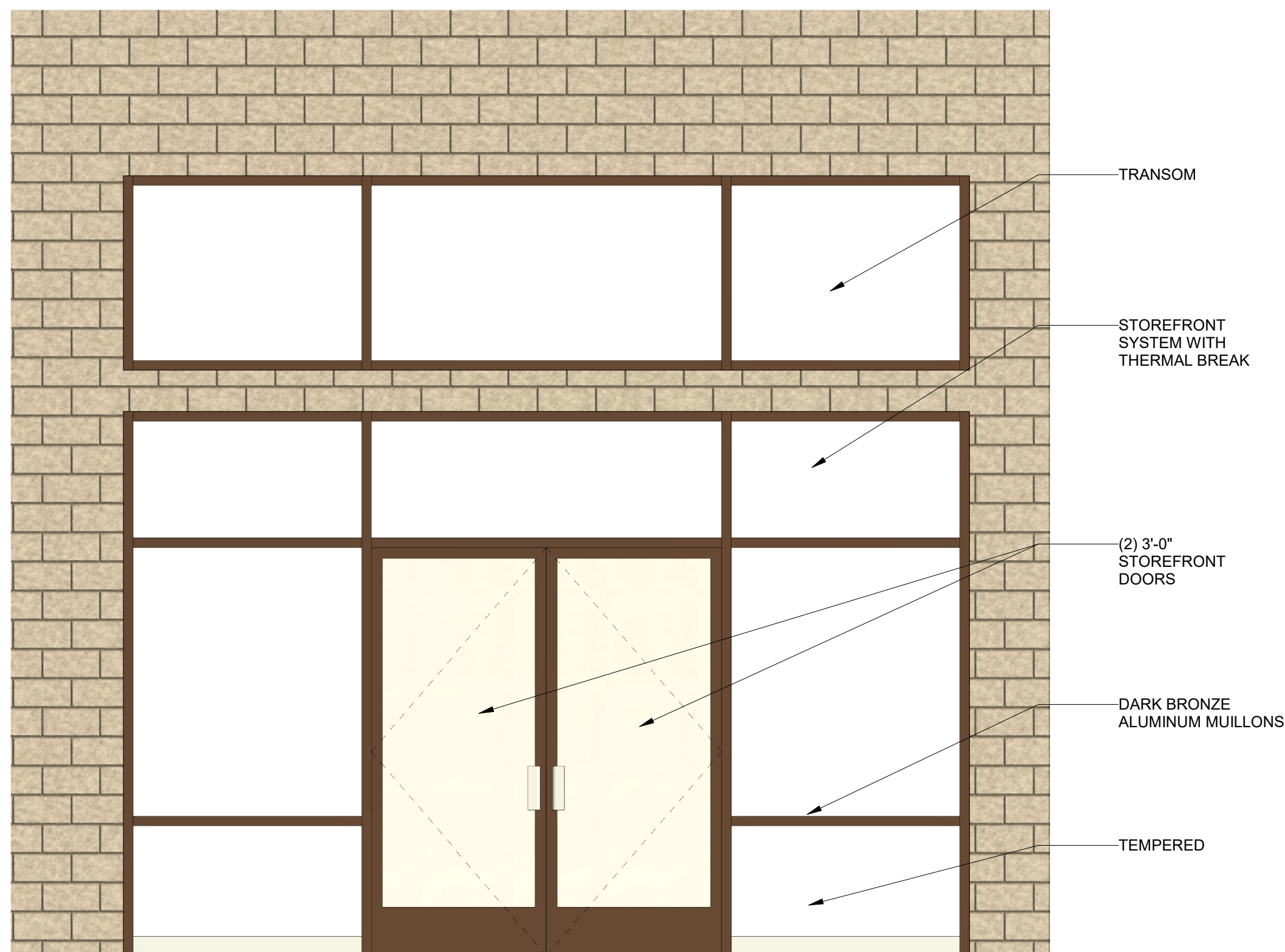

**1 TYPICAL RETAIL STOREFRONT**  
Scale: 1/2" = 1'-0"

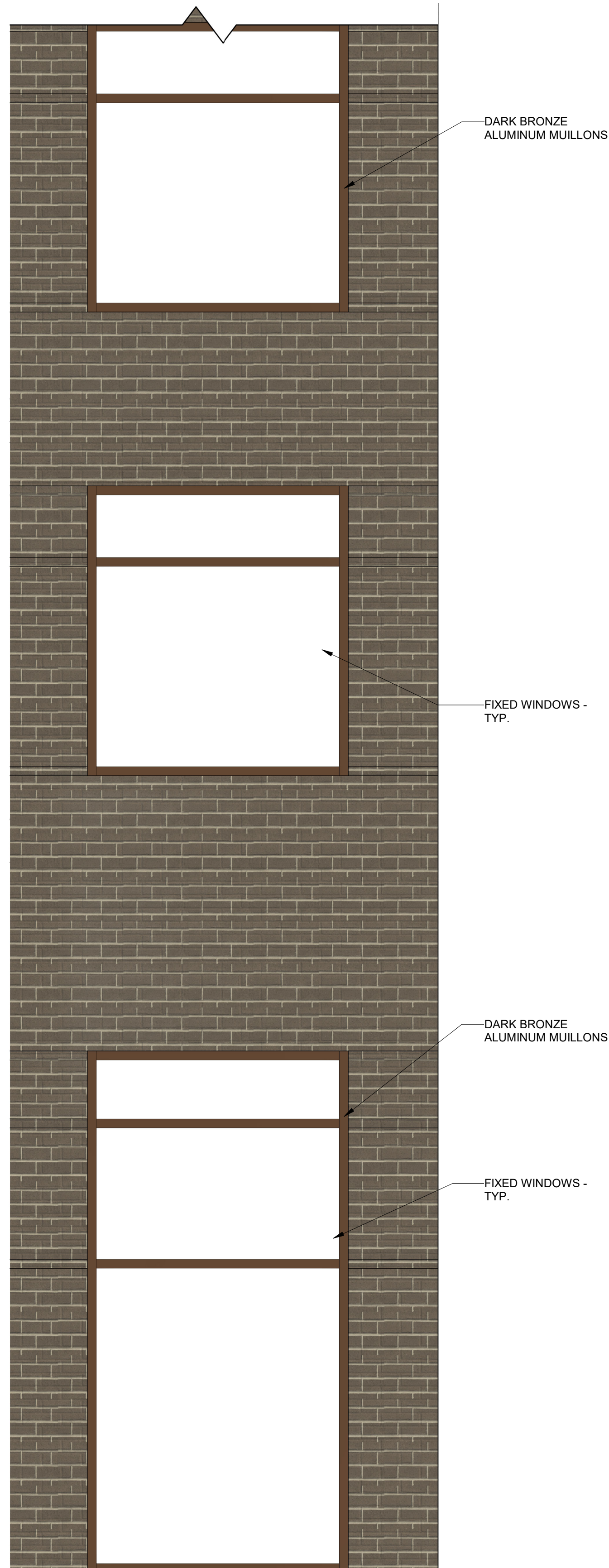

**3 WINDOWS @ STAIR TOWER**  
Scale: 1/2" = 1'-0"

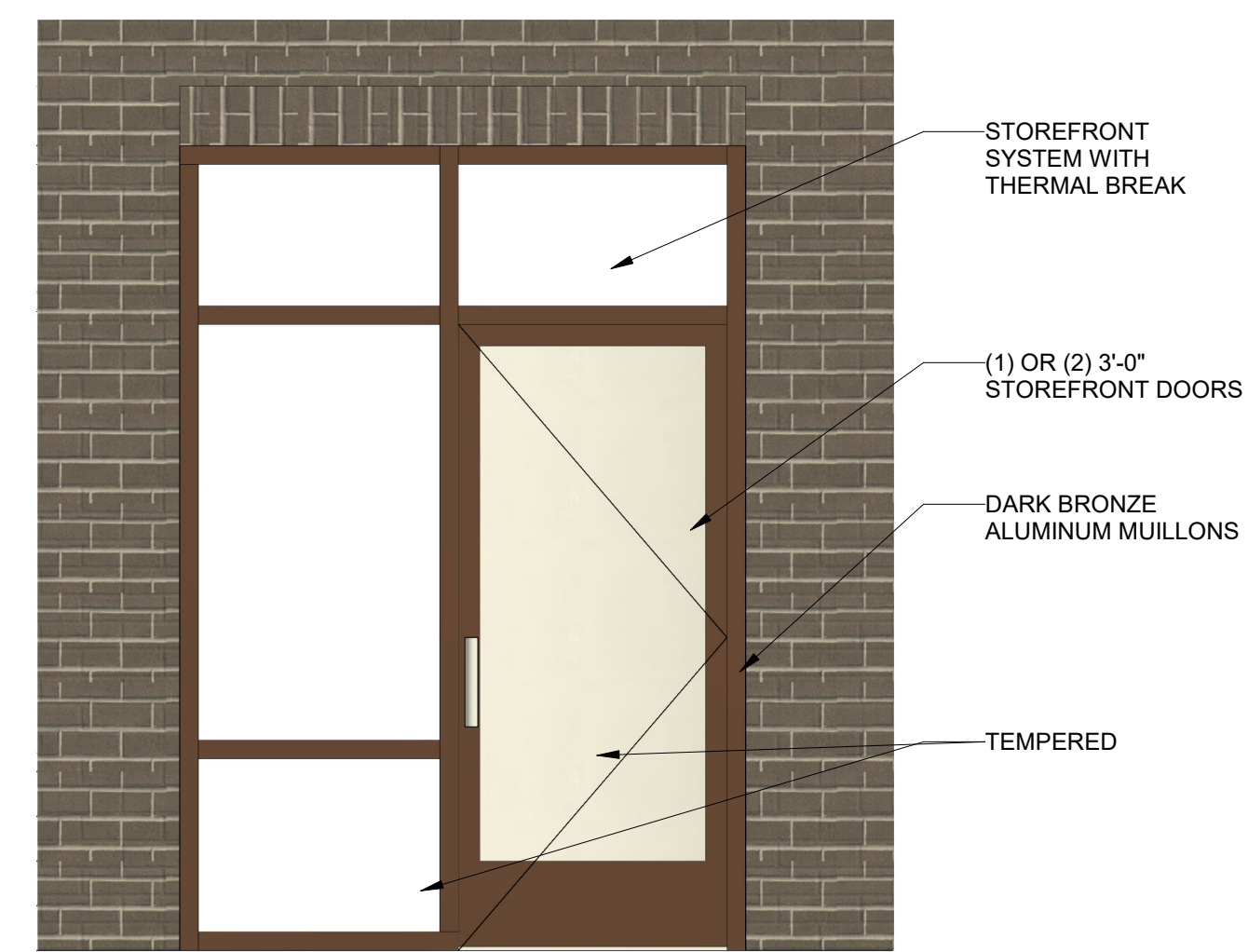

**6 TYPICAL STOREFRONT @ ROOFTOP PATIO**  
Scale: 1/2" = 1'-0"

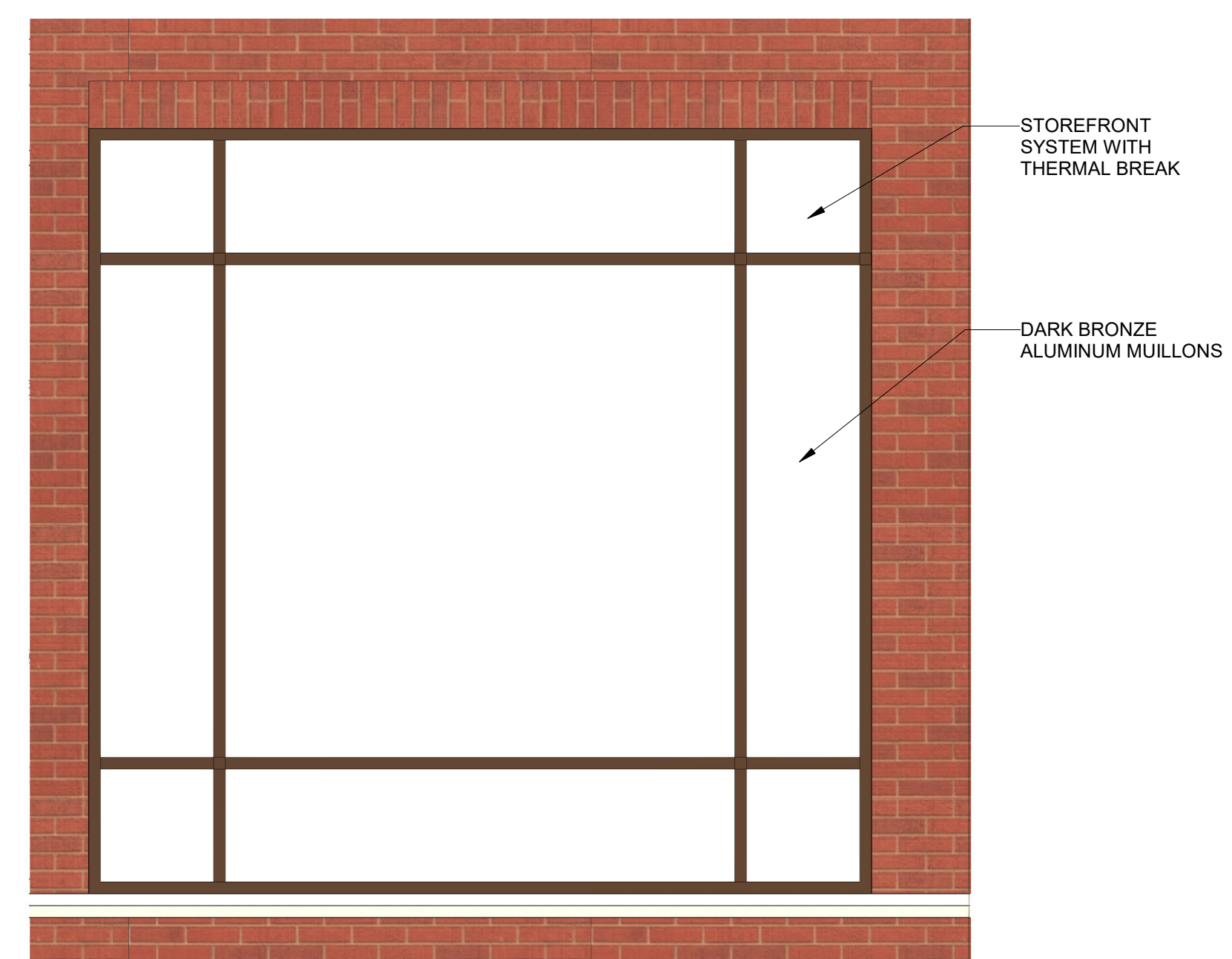

**5 STOREFRONT WINDOWS @ ART DISPLAY**  
Scale: 1/2" = 1'-0"

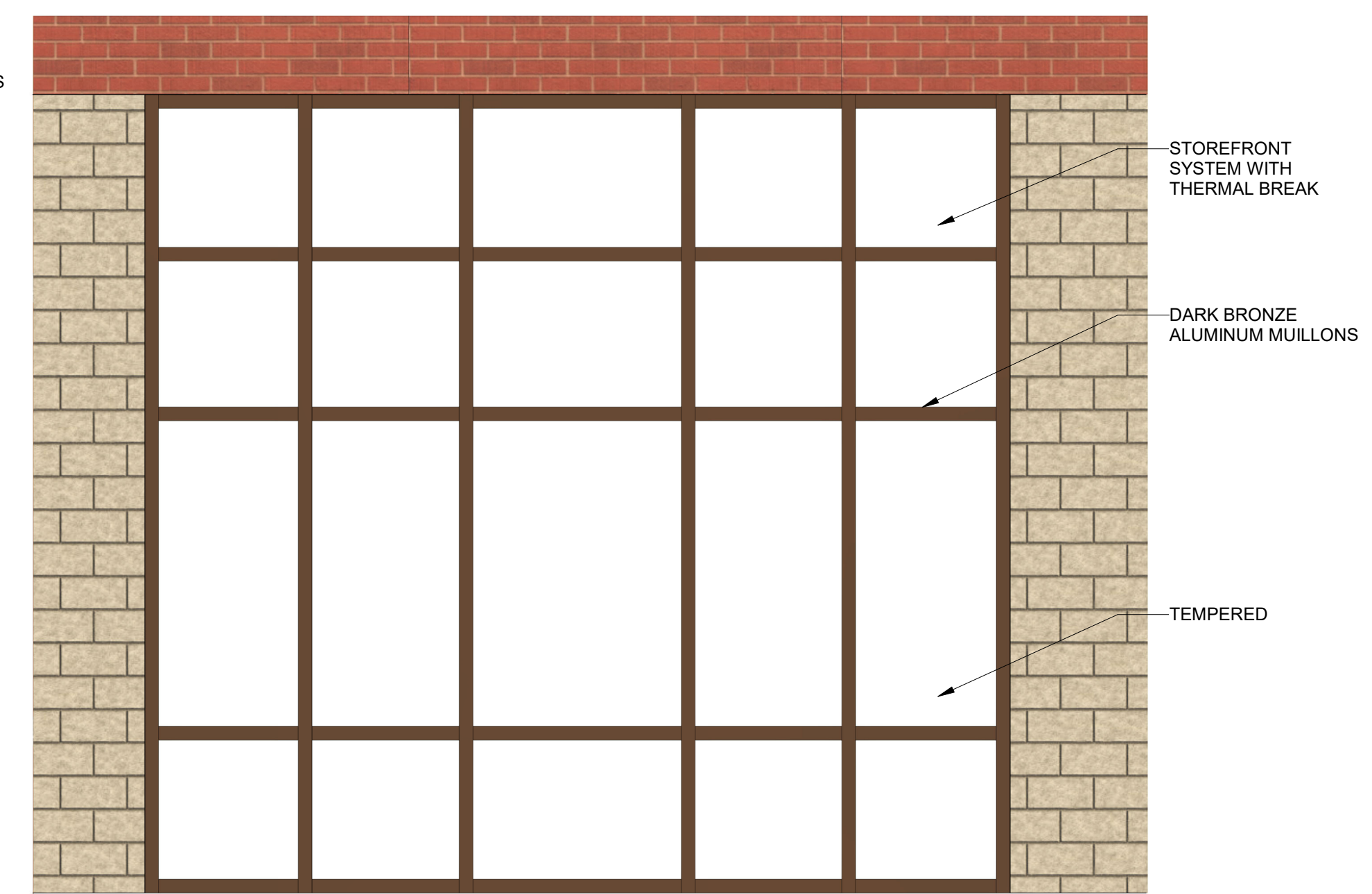

**4 TYPICAL STOREFRONT - EAST**  
Scale: 1/2" = 1'-0"

**Project**  
Element Hotel  
Rosemary Street  
Chapel Hill, NC 27514

**Owner**  
Smart Olympia Carolina LLC  
Chapel Hill Ventures LLC  
107 Stokley Dr., Suite 100  
Wilmington, NC 28403

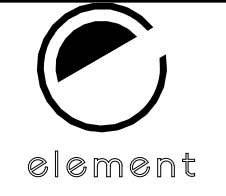

05/10/22

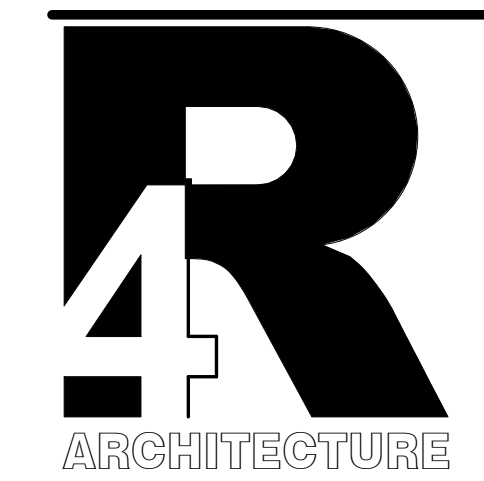

7752 Gateway Lane  
Suite 204  
Concord, NC 28027  
Tel: 704-688-7500

513A Savannah Hwy.  
Charleston, SC 29407  
Tel: 843-531-6848

[www.R4architecture.com](http://www.R4architecture.com)

Revision                      Date

Drawn By                      Author  
Checked By                      Checker  
Issue Date                      06-01-2022  
Project No                      220643

Sheet Title  
WINDOW &  
STOREFRONT  
SCHEDULE

Sheet Number  
**AC-902**