



THE UNIVERSITY
of NORTH CAROLINA
at CHAPEL HILL

Semi-Annual Update
to the Town of Chapel Hill

October 7, 2020

DRAFT

Agenda

- **Project Updates: Evan Yassky, University Architect**
 - Major Projects Completed
 - Projects in Construction
 - Projects in Design

DRAFT



1. Everett, Lewis & Stacey Residence Halls- HVAC Improvements
2. Chase Dining Hall Expansion

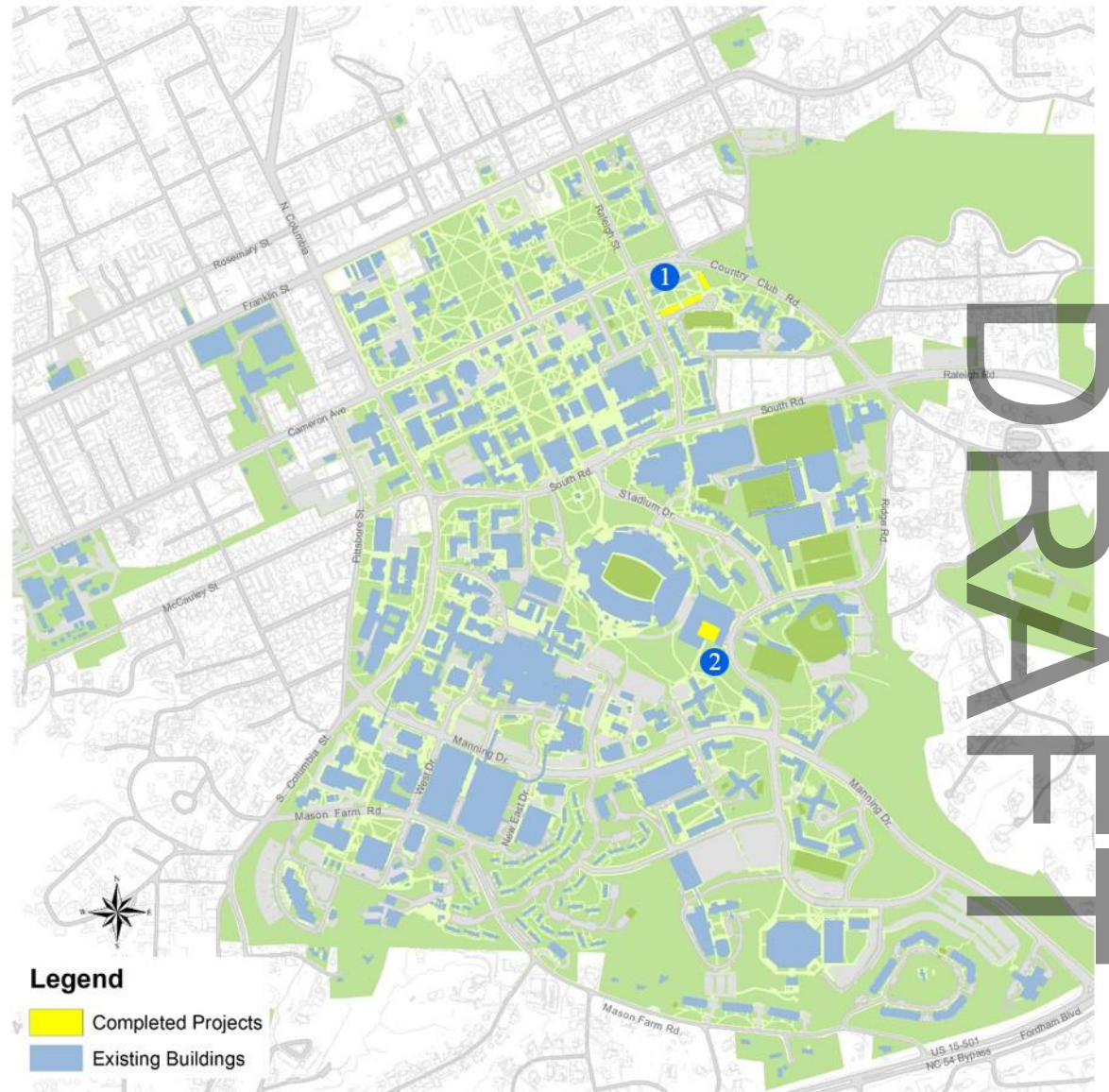

THE UNIVERSITY
of NORTH CAROLINA
at CHAPEL HILL

Major Projects Completed



Everett, Lewis & Stacey Residence Halls- HVAC Improvements



THE UNIVERSITY
of NORTH CAROLINA
at CHAPEL HILL



THE UNIVERSITY
of NORTH CAROLINA
at CHAPEL HILL

Chase Dining Hall Expansion

1. UNC Health Surgical Tower
2. UNC Health Central Generator Plant
3. Medical Education Building
4. Curtis Media Center

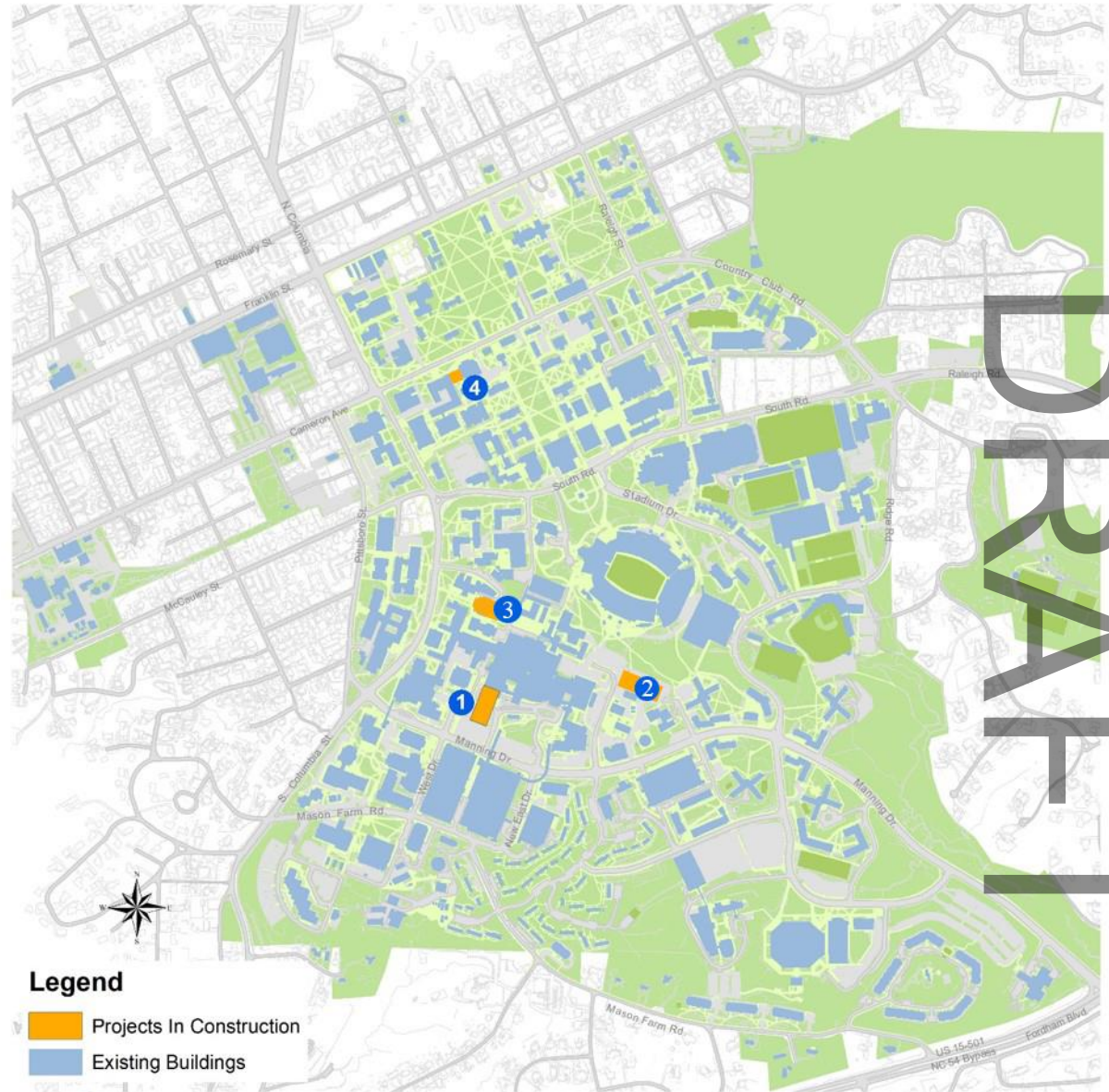

THE UNIVERSITY
of NORTH CAROLINA
at CHAPEL HILL

Projects In Construction



THE UNIVERSITY
of NORTH CAROLINA
at CHAPEL HILL

UNC Health – Surgical Tower



THE UNIVERSITY
of NORTH CAROLINA
at CHAPEL HILL

UNC Health – Surgical Tower



THE UNIVERSITY
of NORTH CAROLINA
at CHAPEL HILL

UNC Health Central Generator Plant



THE UNIVERSITY
of NORTH CAROLINA
at CHAPEL HILL

UNC Health Central Generator Plant



THE UNIVERSITY
of NORTH CAROLINA
at CHAPEL HILL

UNC Medical Education Building



THE UNIVERSITY
of NORTH CAROLINA
at CHAPEL HILL

UNC Medical Education Building Berryhill Demolition



THE UNIVERSITY
of NORTH CAROLINA
at CHAPEL HILL

Curtis Media Center



DRAFT



THE UNIVERSITY
of NORTH CAROLINA
at CHAPEL HILL

Curtis Media Center

1. Porthole Alley
2. Horace Williams
Solar & Energy Storage

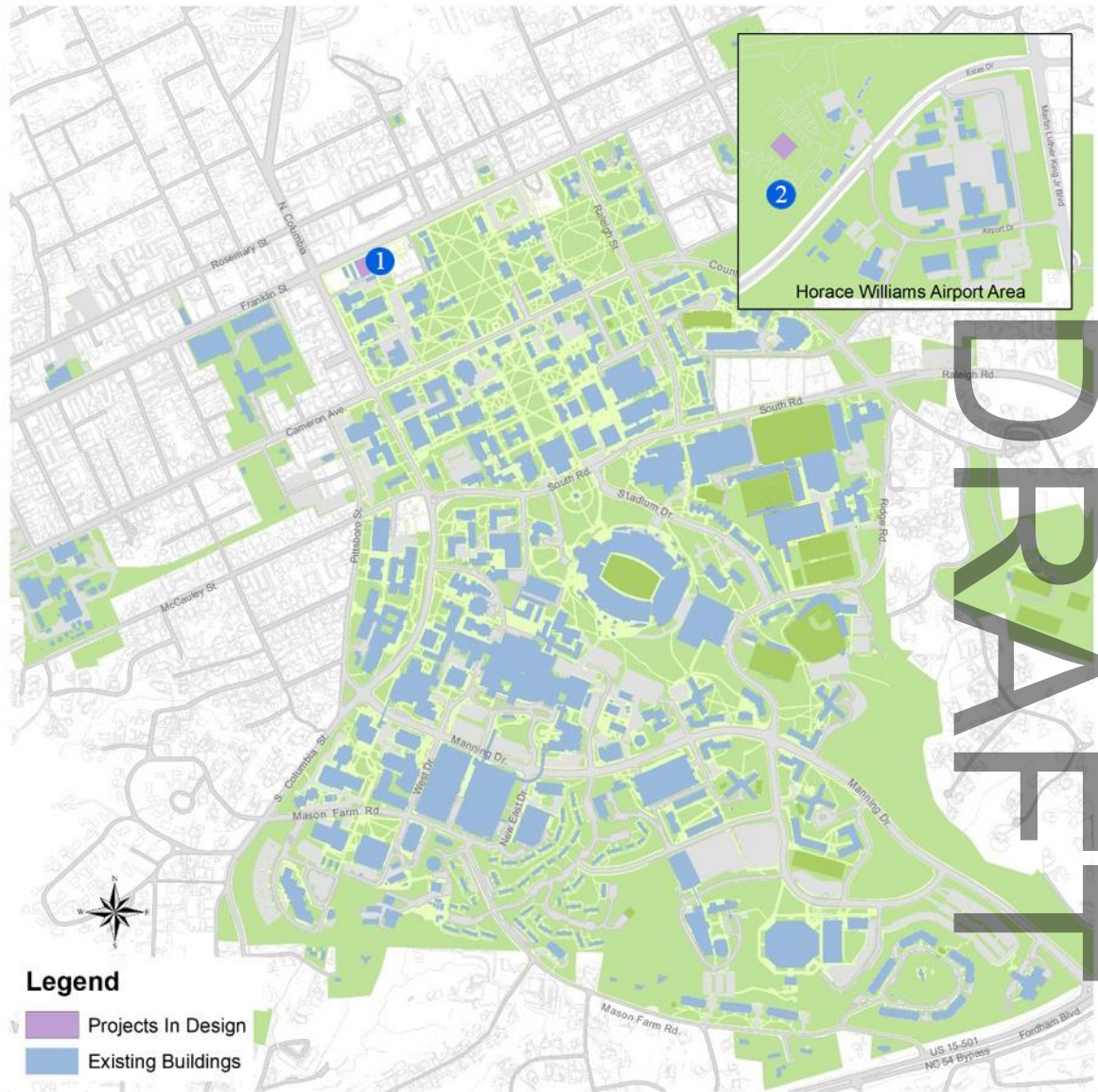

THE UNIVERSITY
of NORTH CAROLINA
at CHAPEL HILL

Projects in Design

WELCOME CONNECTIONS HUB

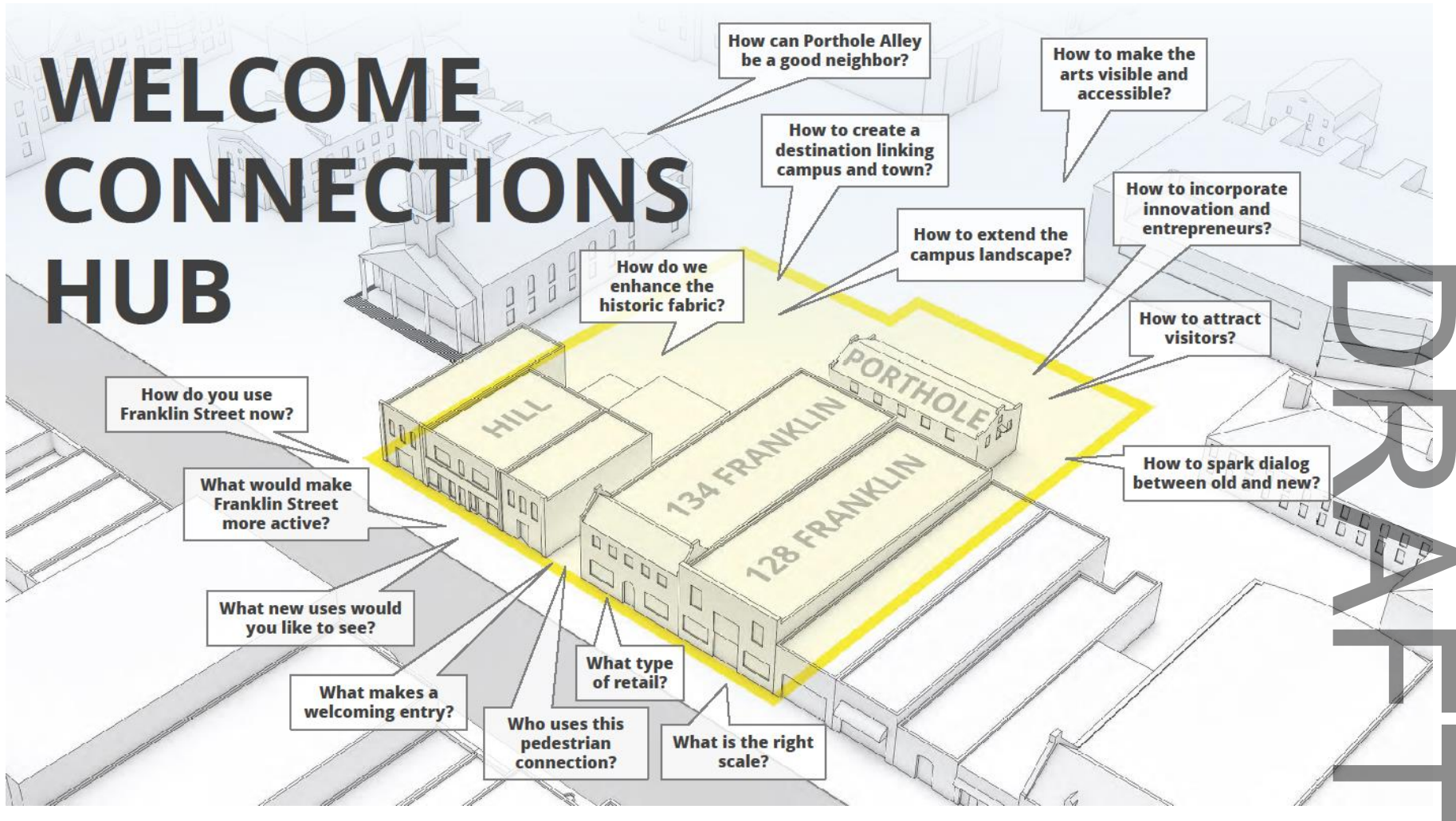

THE UNIVERSITY
of NORTH CAROLINA
at CHAPEL HILL

Porthole Alley

SOLAR DEMO SITE

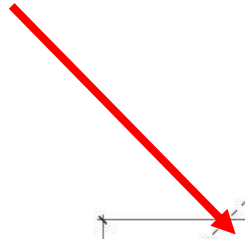

BASE BID
 3 ROWS OF 5 STRINGS X 18
 = 270 MODULES
 8 ROWS OF 10 STRINGS X 18
 = 1,080 MODULES
 TOTAL = 1,350 MODULES
 X 350 W
 445.5 KW
 5 INVERTERS @ 90 KW

ALTERNATE 1
 5 ROWS OF 5 STRINGS X 18
 = 270 MODULES
 X 350 W
 94.5 KW
 1 INVERTER @ 90 KW
 TOTAL = 554.5 KW
 6 @ 90 KW INVERTERS
 1,820 MODULES

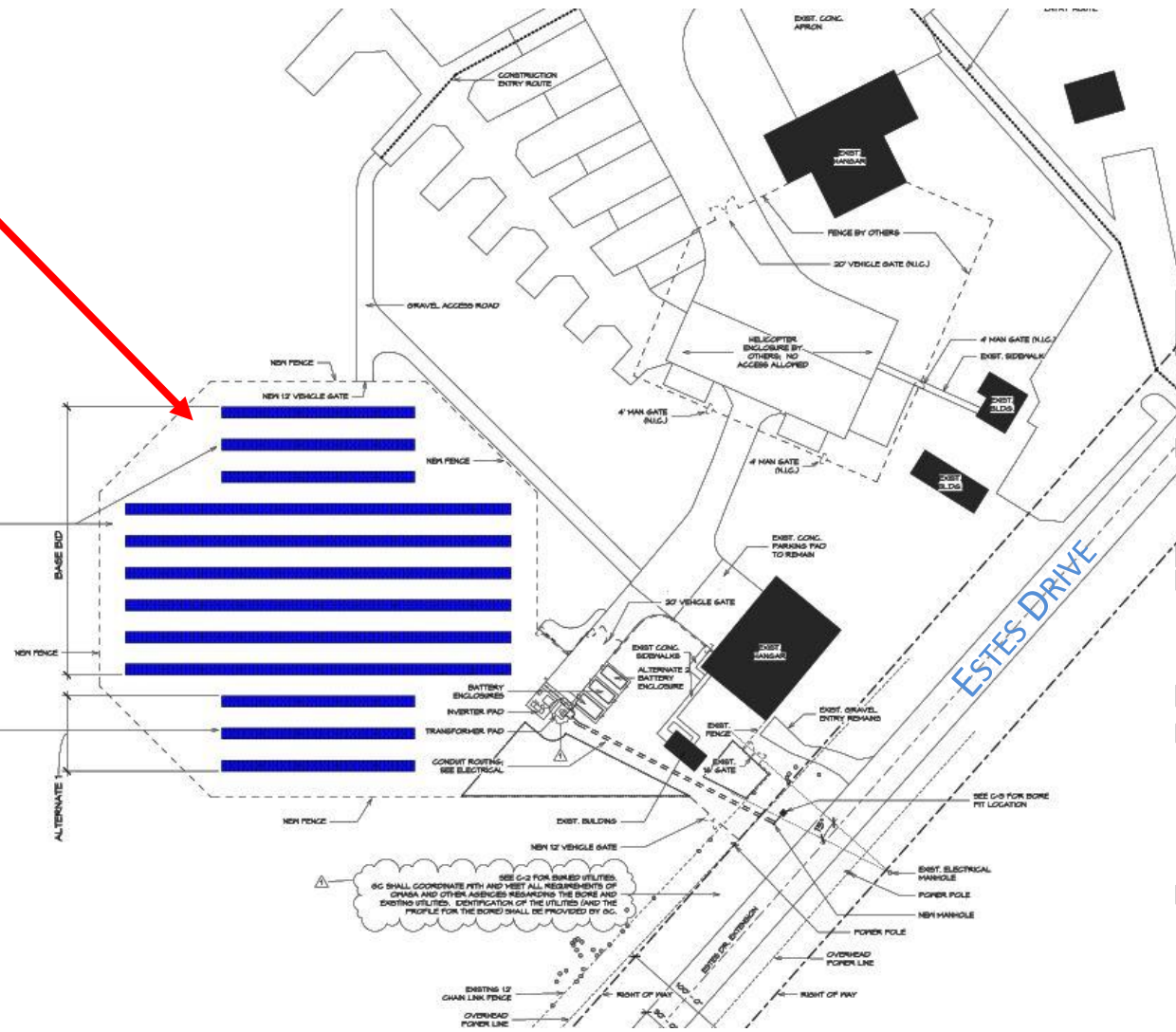

DRAFT



THE UNIVERSITY
 of NORTH CAROLINA
 at CHAPEL HILL

Horace Williams Solar & Energy Storage



THE UNIVERSITY
of NORTH CAROLINA
at CHAPEL HILL

DRAFT