

North Carolina Botanical Garden & NC Botanical Garden Foundation Lands

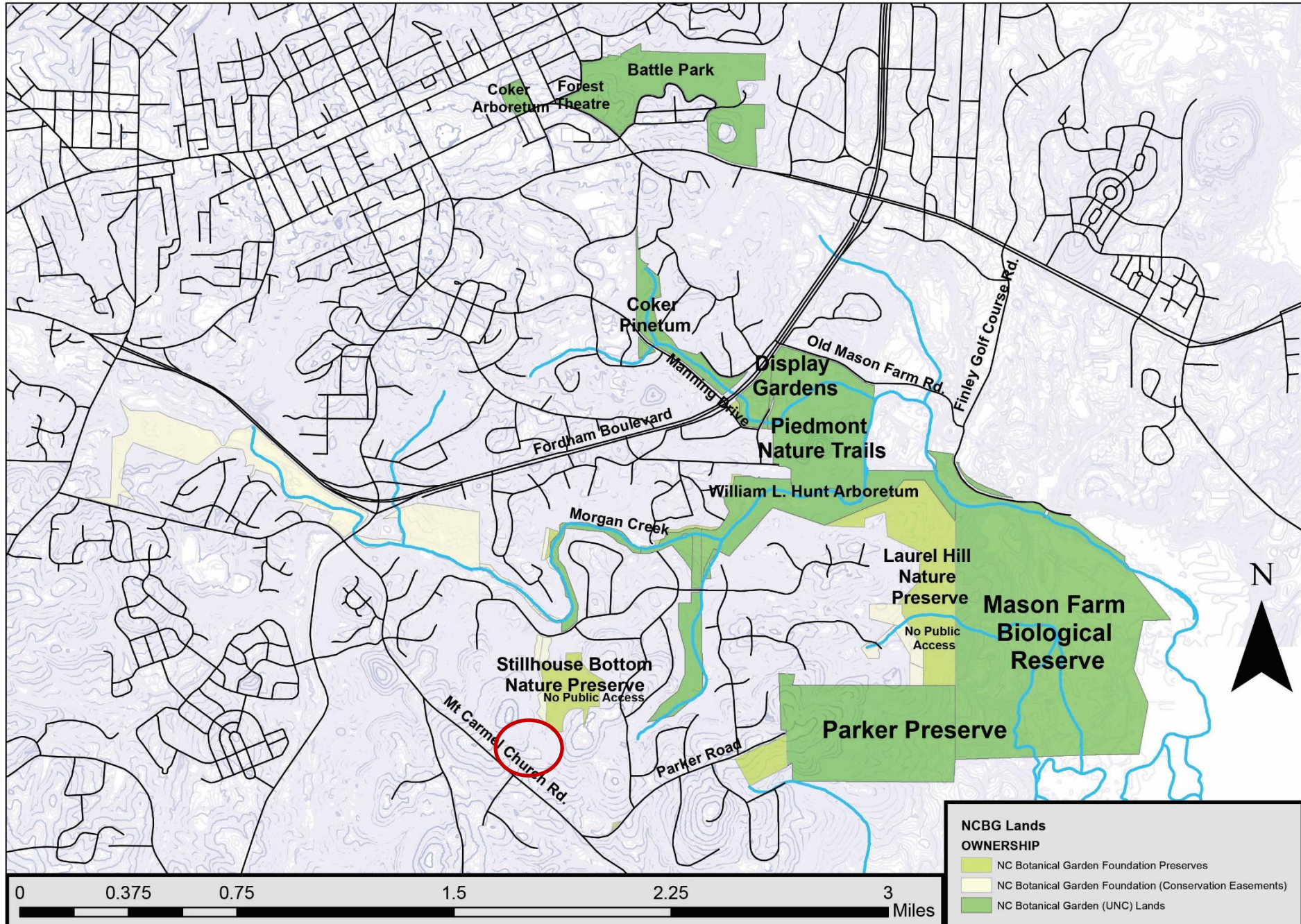



Conservation Easements

Stillhouse Bottom Nature Preserve

Raney Property

AZALEA DR

COPPER BEECH CT

BEECH HOLLOW DR

WAVEBERRY DR

CHESTNUT RD

ARBORE LUMBER

WINDY HOLLOW DR

ZAPATA LN

HILL SIDE DR

WINDY HOLLOW DR

LARKEN RD

WINDY HOLLOW DR

Stillhouse Bottom Nature Preserve and Raney Property

- There were two lots owned by the Raney family. The smaller lot was recently purchased by a “conservation buyer,” with whom the Garden is working.
- The Garden is in negotiations with the Raney family, through their broker, on purchasing the larger lot, and awaiting an appraisal.
- We are not pursuing a NC Land and Water Fund grant, but seeking public and private contributions.

