

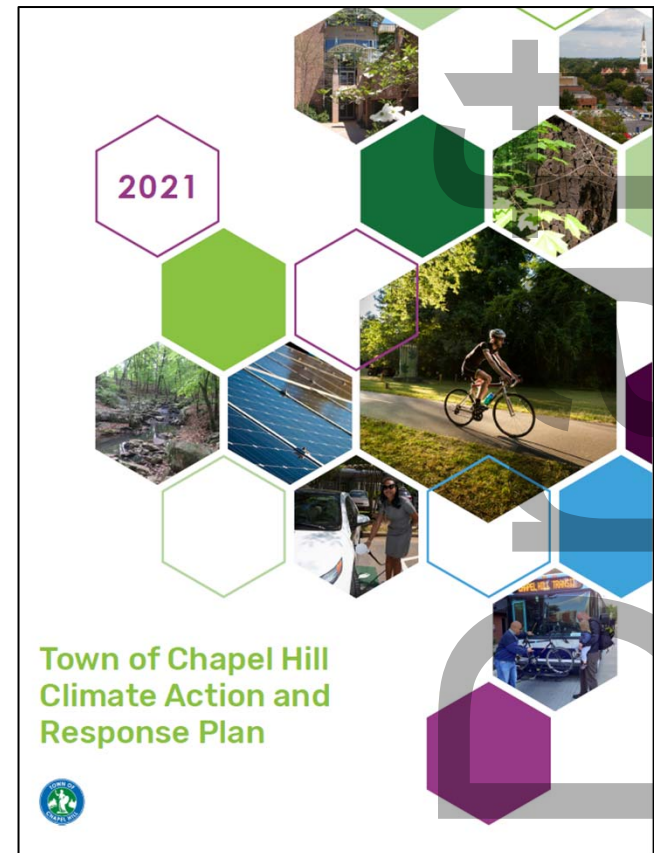

Receive Update on FY22&23 Climate Action Implementation Plan

Feb. 23, 2022



Recommendation

That the Council receive the information and provide guidance to staff, as needed.



Overview

1. Brief Recap
2. Implementation Plan Metrics
 1. Available Data
 2. Progress to date
3. Online Hub
4. Recommendation



1. Brief Recap

Draft

Timeline

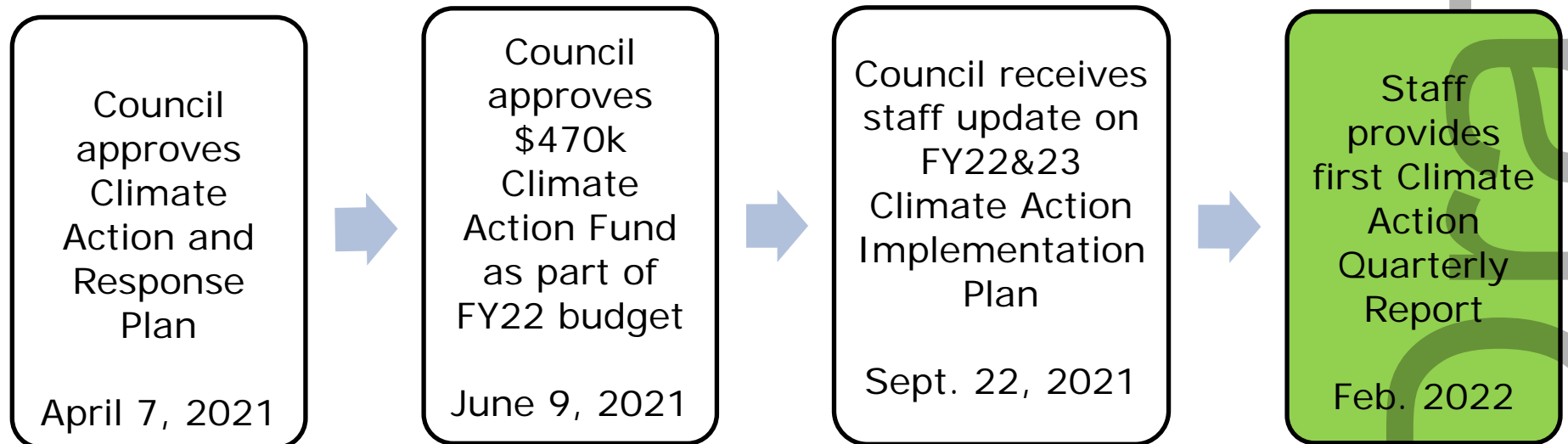

Climate Equity

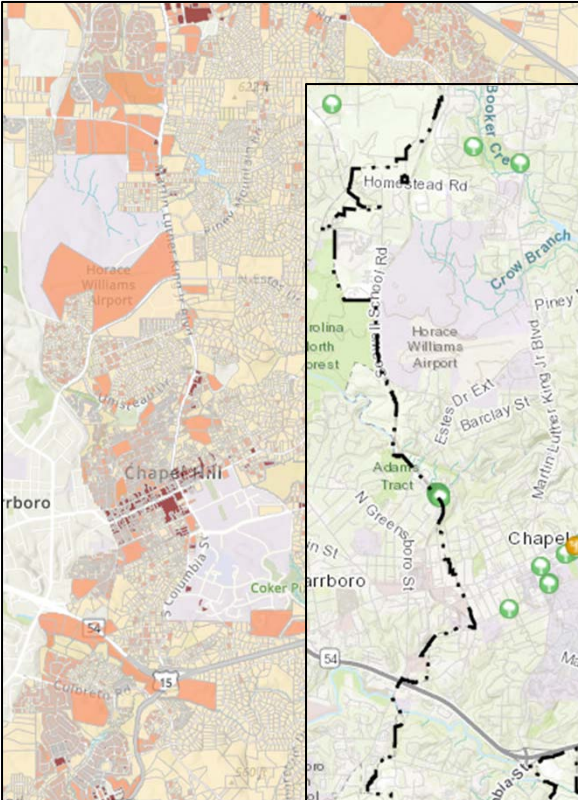

Extreme Heat Parcel Analysis

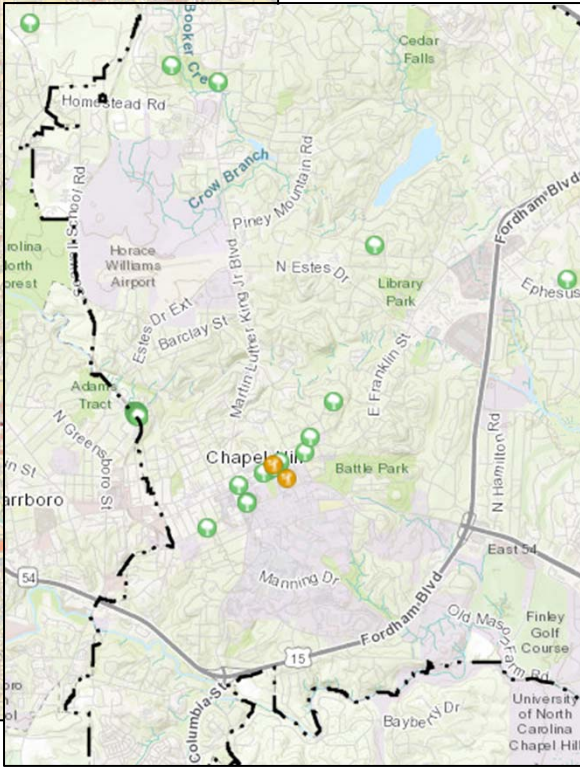

Community Tree Planting Suggestions

Tree Planting and Survey

- Goal
- Resources
- Engagement
- Action

EV Charging Stations

- Priority Locations

Equity Lab

Draft

Urgency

| 2022 Baseline | Annual Actions to meet 2030 targets  | 2030 Total | 2050 Total |
|------------------|---|---------------|---------------|
| 26 | 15 Town Vehicles to be replaced with electric | 140 | 280 |
| 1,259 | 6,472 Number of new vehicles to be electric in Orange County | 53,034 | 106,068 |
| TBD | None - 938 Number of all-electric buildings (new or converted) | 7,500 | 15,000 |

2. Implementation Plan Metrics

Draft

Indicators

- 15 Key Indicators in the adopted plan
 1. External data often updated annually
 2. Program performance indicators continuous
- Several ways to measure each indicator
 1. Reliable, Current, Specific, Automatic

Draft

Program Indicators

| Programmatic Performance | Total Actions | Priority Actions |
|---|----------------------|-------------------------|
| Implementation Plan Actions Identified to Date | 97 | 34 |
| % Actions Completed | 8% | 9% |
| % Actions Advanced | 65% | 68% |
| Additional Resources Applied For | \$391,450 | |

Action Areas



**Buildings
& Energy**



**Transportation
& Land Use**



**Waste, Water &
Natural Resources**



Resiliency

Key Indicators



1. Reduction in GHGs for buildings and energy sector
2. Percent of energy from clean, renewable sources
3. Number of buildings meeting LEED or similar standards

Draft

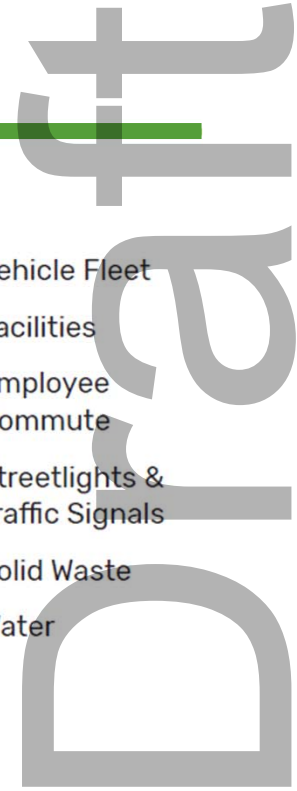

Community GHG Emissions by Sector

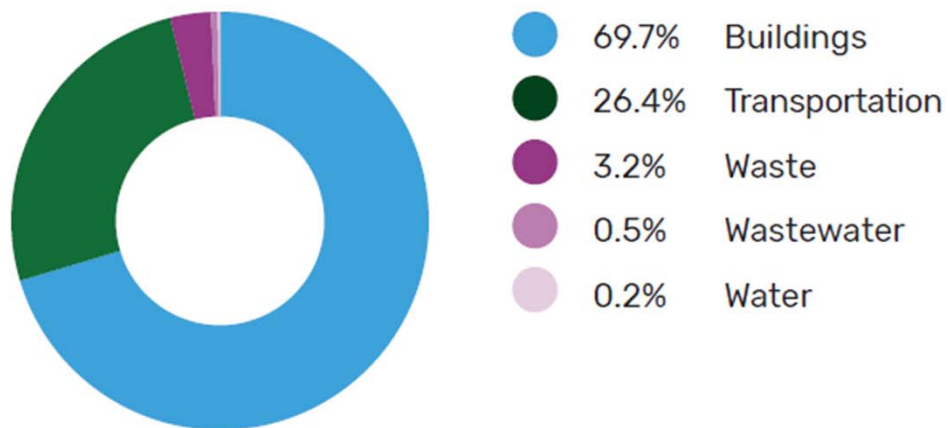

Municipal GHG Emissions by Sector

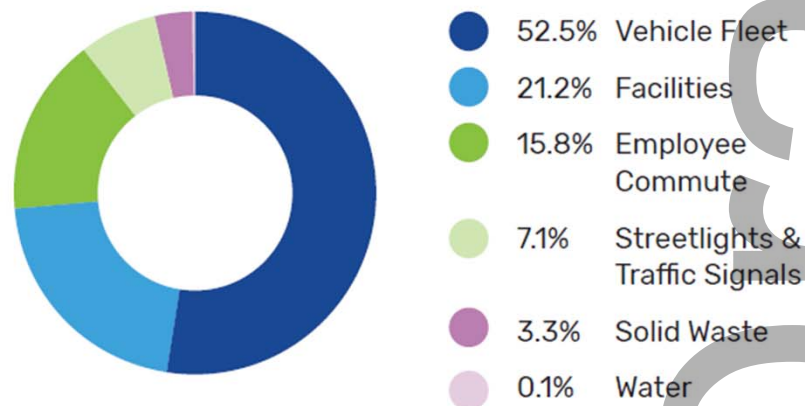



**Buildings
& Energy**

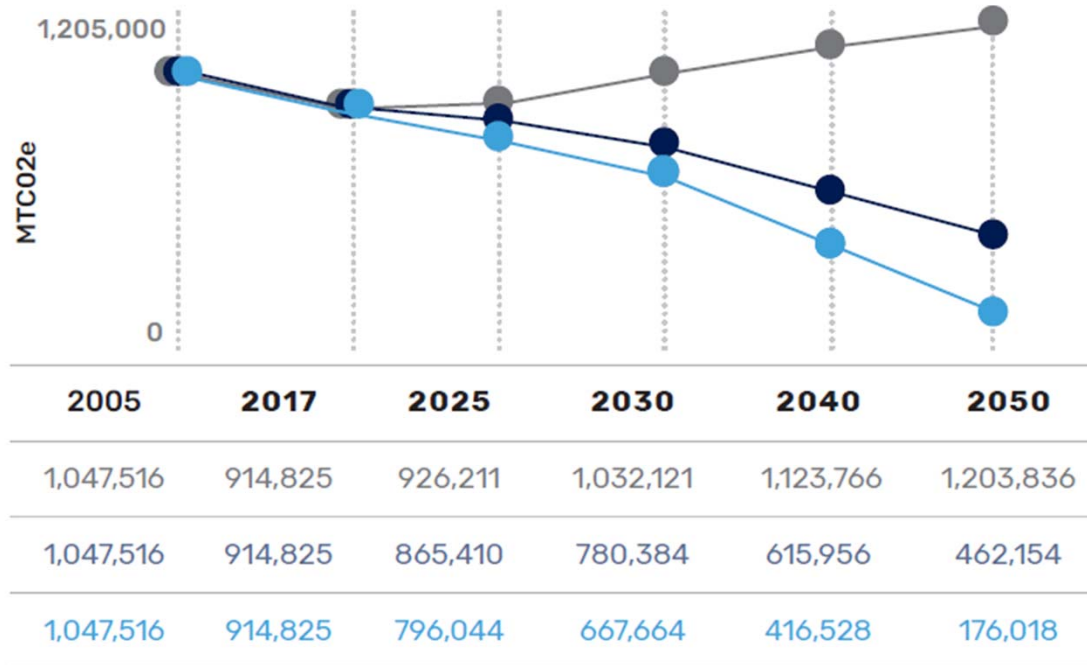

- Business as Usual
- Climate Action & Response Plan (CARP) Implementation
- CARP + UNC Climate Actions

*2005 GHG estimates are based on Orange County data, apportioned based on population.

Draft

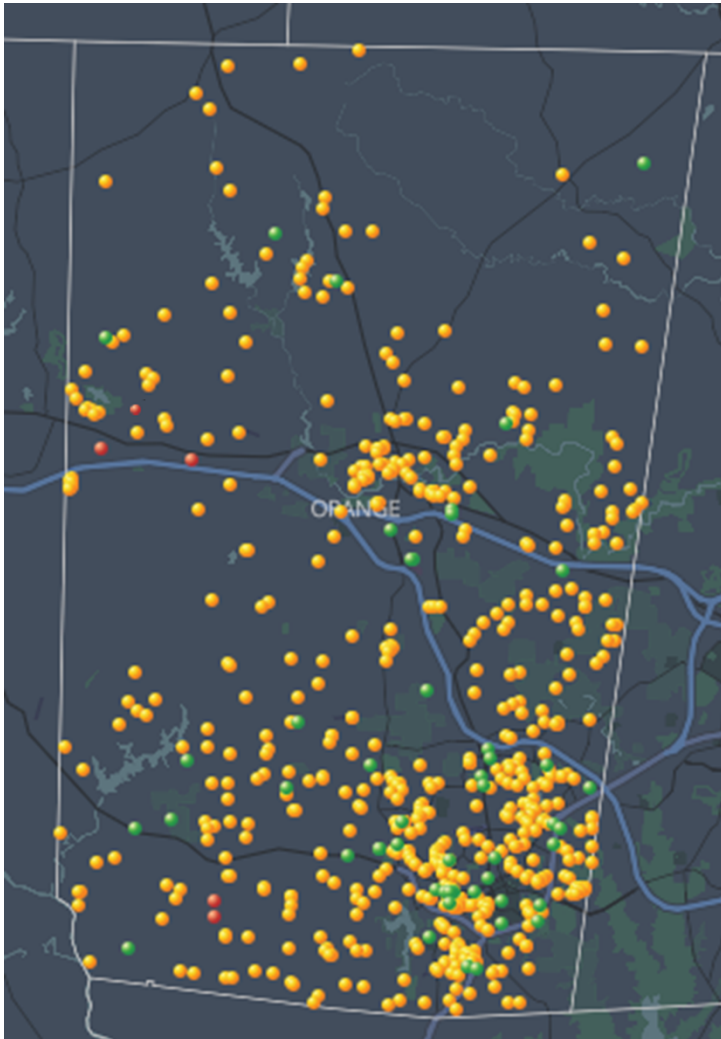

| | Orange County (all to date) | Chapel Hill (by March 2021) |
|------------------------------------|--------------------------------|--------------------------------|
| # of solar installations | 662 | 151 |
| Total solar capacity | 25.6 MW | 1.15 MW |
| Total Utility Scale Solar Capacity | 20 MW | 0 MW |

4% Total clean renewable energy

3,104 Certified green buildings

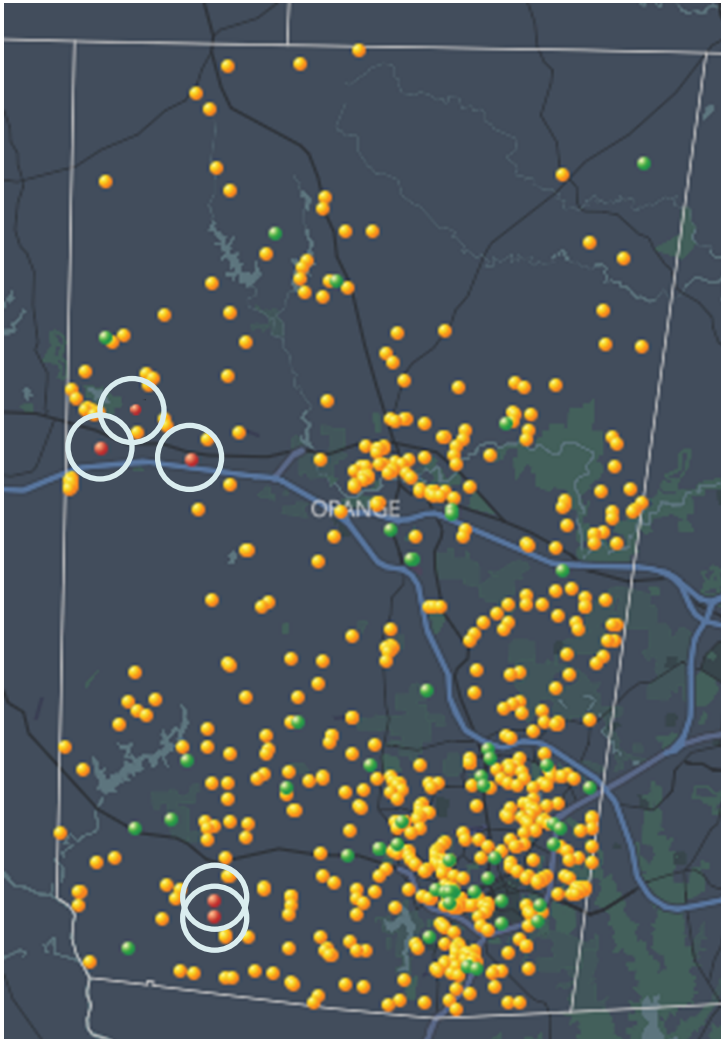

| | Orange County (all to date) | Chapel Hill (by March 2021) |
|------------------------------------|--------------------------------|--------------------------------|
| # of solar installations | 662 | 151 |
| Total solar capacity | 25.6 MW | 1.15 MW |
| Total Utility Scale Solar Capacity | 20 MW | 0 MW |

4% Total clean renewable energy

3,104 Certified green buildings

FY22 Climate Action Fund



| Action | Fund Cost | Other Funds | Total Cost | ROI (yrs) |
|--|-----------|-------------|------------|-----------|
| LED Lighting Conversion at Library | \$30,104 | \$68,068 | \$98,172 | 1 |
| LED Lighting Conversion at Town Hall | \$14,326 | \$7,873 | \$22,199 | 6 |
| LED Lighting Upgrade at Cedar Falls Park | \$91,943 | \$128,057 | \$220,000 | 12 |
| Green Building Policy Update | \$51,985 | \$0 | \$51,985 | N/A |

FY23 Preview: Home Energy Upgrade Program (LMI, HMC)

Key Indicators



Transportation
& Land Use

1. Vehicle travel
2. Pedestrian and bicycle travel
3. Pedestrian and bicycle facilities
4. Walkability

Draft

Vehicle miles traveled (VMT) in North Carolina
Daily volume (gray) and 7-day moving average (red)

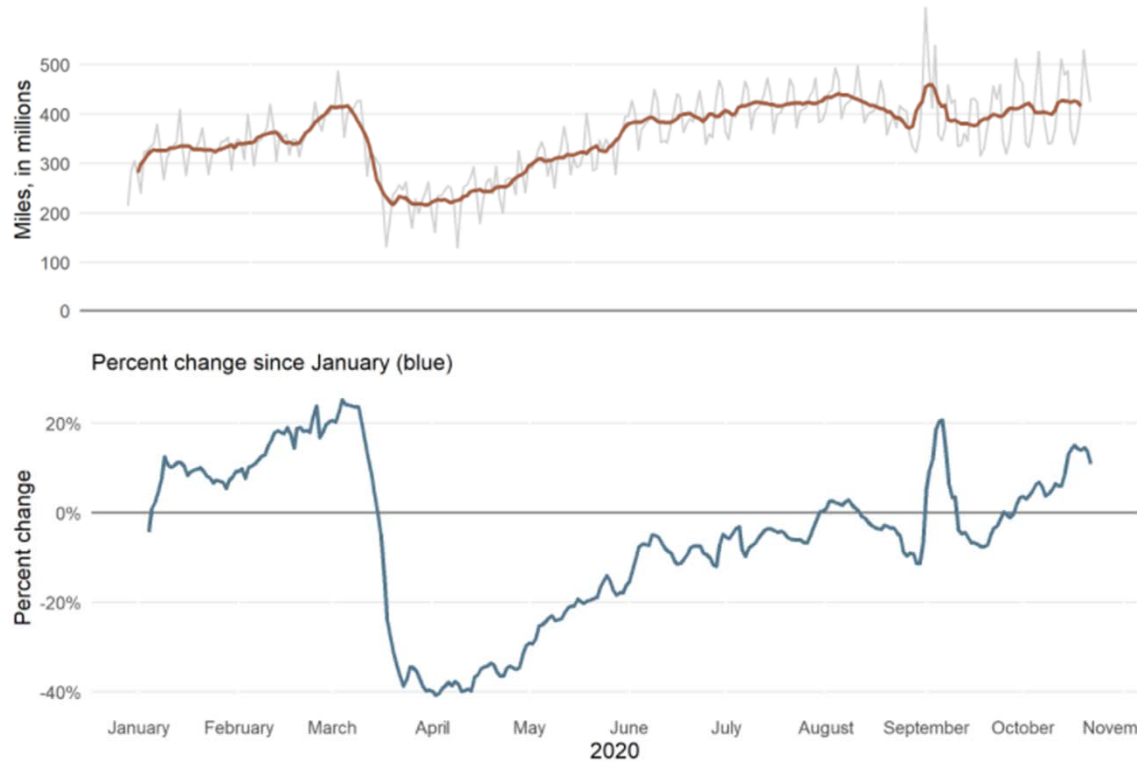

**Transportation
& Land Use**

Draft

| Infrastructure Type | Miles |
|---------------------|--------------|
| Bike Lane | 32 |
| Buffered Bike Lane | 5.5 |
| Paved Greenway | 18.25 |
| Sharrows | 4.3 |
| Sidepath | 2.4 |
| Unpaved Greenway | 6.8 |
| Grand Total | 69.25 |



Bolin Creek Trail

Bicycle Counts Semi-Annual Summary
February 15—August 15, 2020



Bolin Creek Trail is a 1.5-mile trail connecting the Community Center Park and the Battle Branch Trail. It is 10' wide and paved through meadow and wooded floodplain.

Map

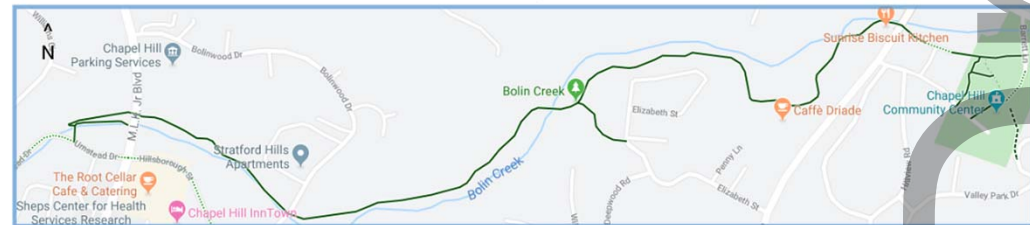

Pedestrian and bicycle travel and facilities

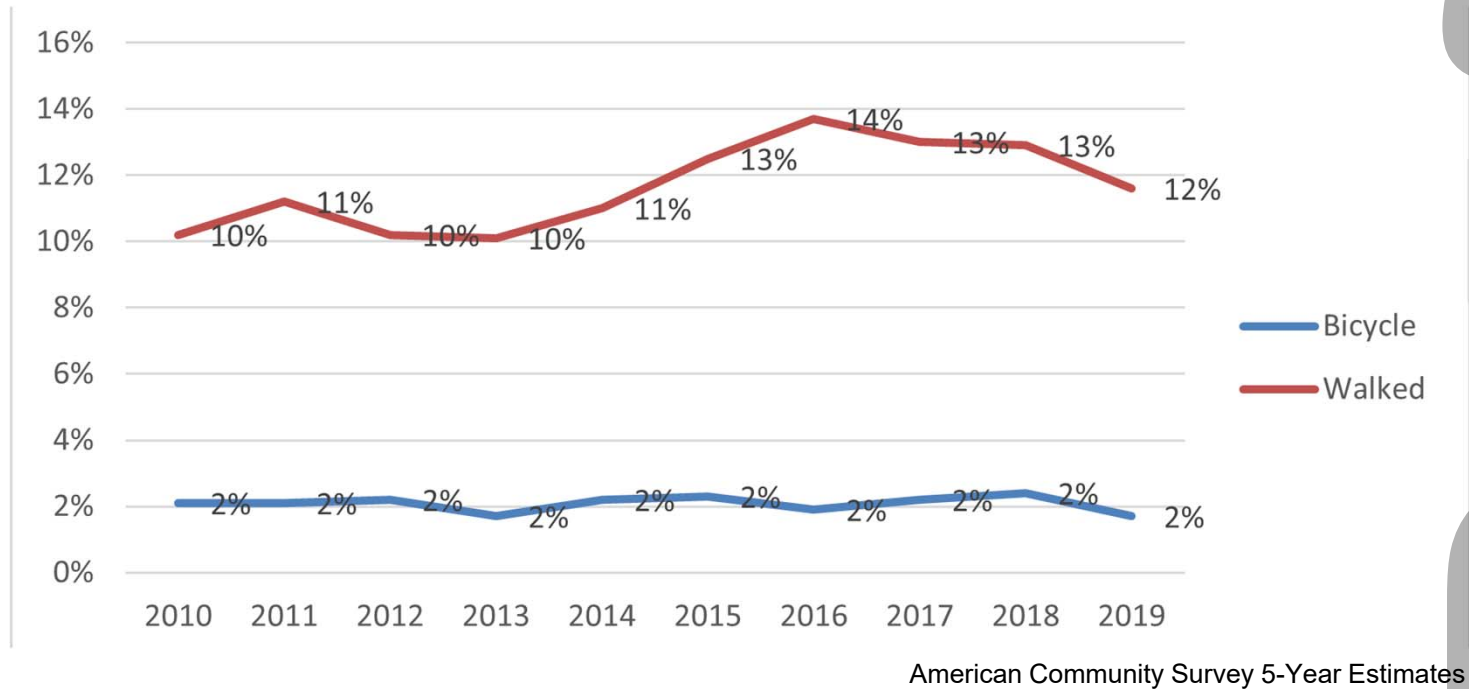

Draft

FY22 Climate Action Fund



**Transportation
& Land Use**

| Action | Fund Cost | Other Funds | Total Cost | ROI (yrs) |
|--|-----------|-------------|-------------|-----------|
| Install 2 EV Charging Stations (Town Hall) | \$11,968 | \$18,000 | \$29,968 | N/A |
| LUMO Rewrite (sustainable design) | \$34,000 | \$1,198,517 | \$1,232,517 | N/A |
| Grant: EV Refuse Truck(s) | TBD | \$464,690 | \$844,890 | TBD |
| Grant: Climate Corps Fellow (EV Planning) | \$0 | \$11,250 | \$11,250 | N/A |
| Grant: EV Charging Station (Eubanks P&R) | TBD | \$18,500 | TBD | N/A |

FY23 Preview: 1-2 EV Fleet Vehicles (Town Hall)

Key Indicators



Waste, Water &
Natural Resources

1. Reduction in waste/water GHGs
2. Solid waste diverted from landfill
3. Net acreage of stream buffers and urban forest
4. Net acreage of urban tree canopy coverage



Waste, Water & Natural Resources

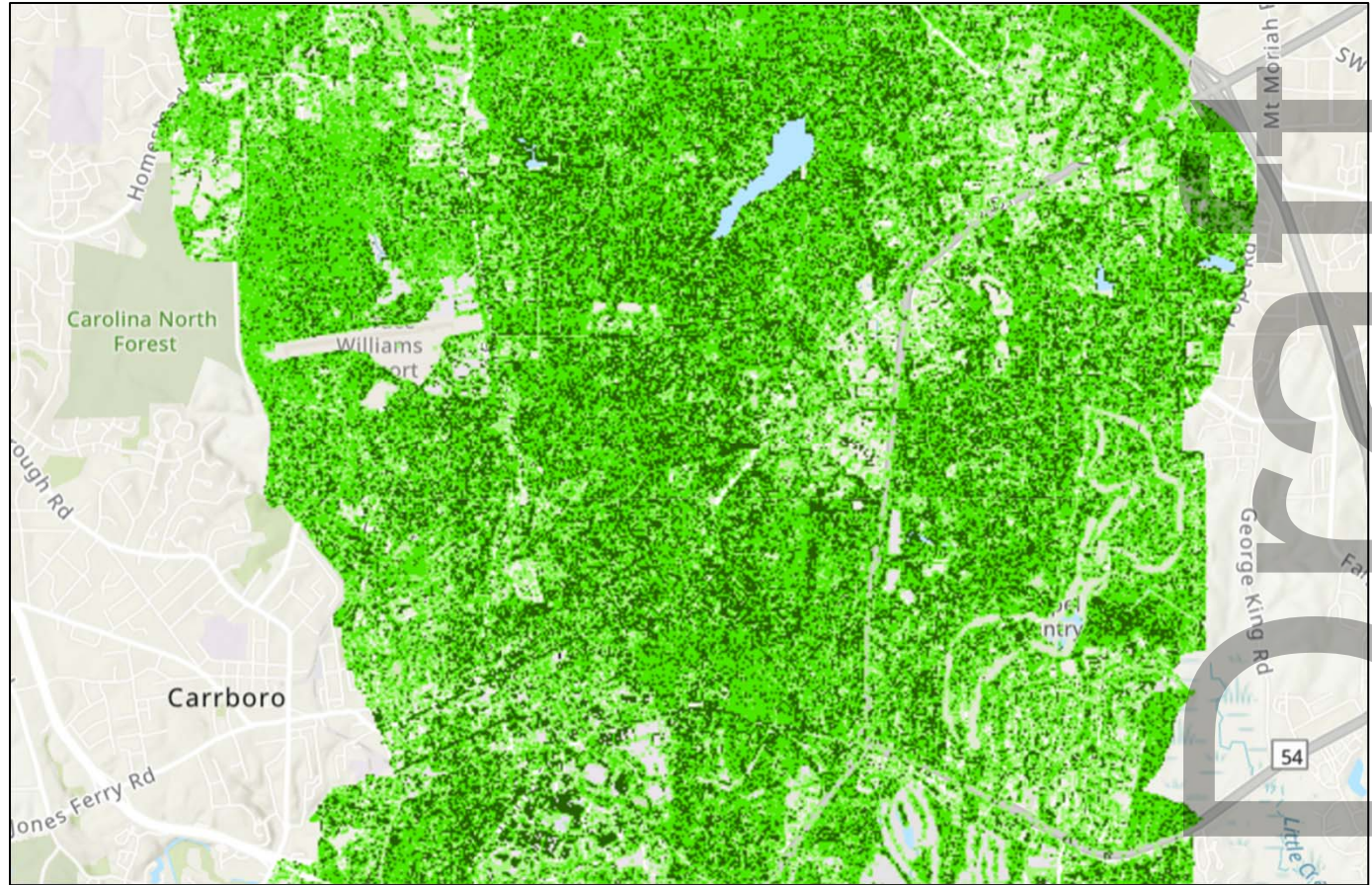

FY22 Climate Action Fund



Waste, Water &
Natural Resources

| Action | Fund Cost | Other Funds | Total Cost | ROI (yrs) |
|---|-----------|-------------|------------|-----------|
| Water Alert Sensors (rain, stream gauges) | \$9,000 | 0 | \$9,000 | N/A |

FY23 Preview: Participate in Solid Waste Master planning (\$0)



Key Indicators

1. Time to recovery after a catastrophic event
2. Average Income
3. Access to food/basic services
4. Neighborhood Cohesion

Draft



Key Indicators

1. Time to recovery after a catastrophic event
2. Average Income
3. Access to food/basic services
4. Neighborhood Cohesion

Draft



Wake Leads, Orange 2nd in Regional Median Household Income in 2019

Household Income is the total annual earnings of all members of a household, whether they are a family or separate individuals living together (Distinct from Median Family Income and Per Capita Income)

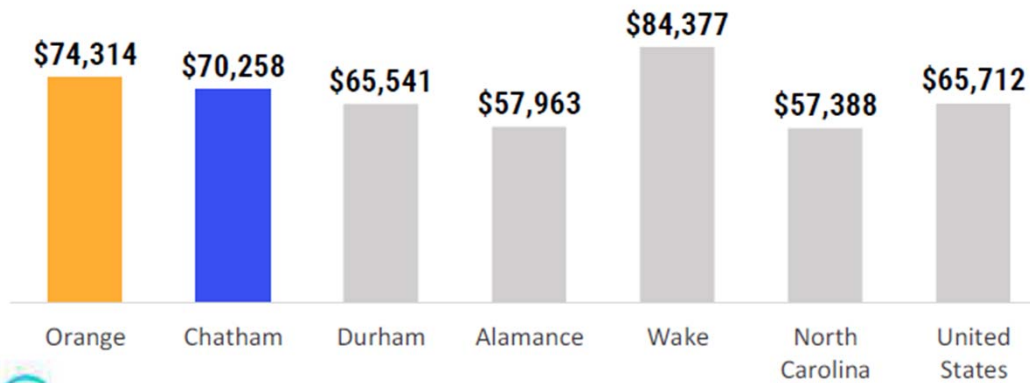

Source: U.S. Census Bureau Small Area Income and Poverty Estimates (SAIPE)

Chapel Hill Median Household Income:

| Income & Poverty | |
|--|----------|
| Median household income (in 2019 dollars), 2015-2019 | \$73,614 |
| Per capita income in past 12 months (in 2019 dollars), 2015-2019 | \$42,485 |
| Persons in poverty, percent | 19.5% |

Draft

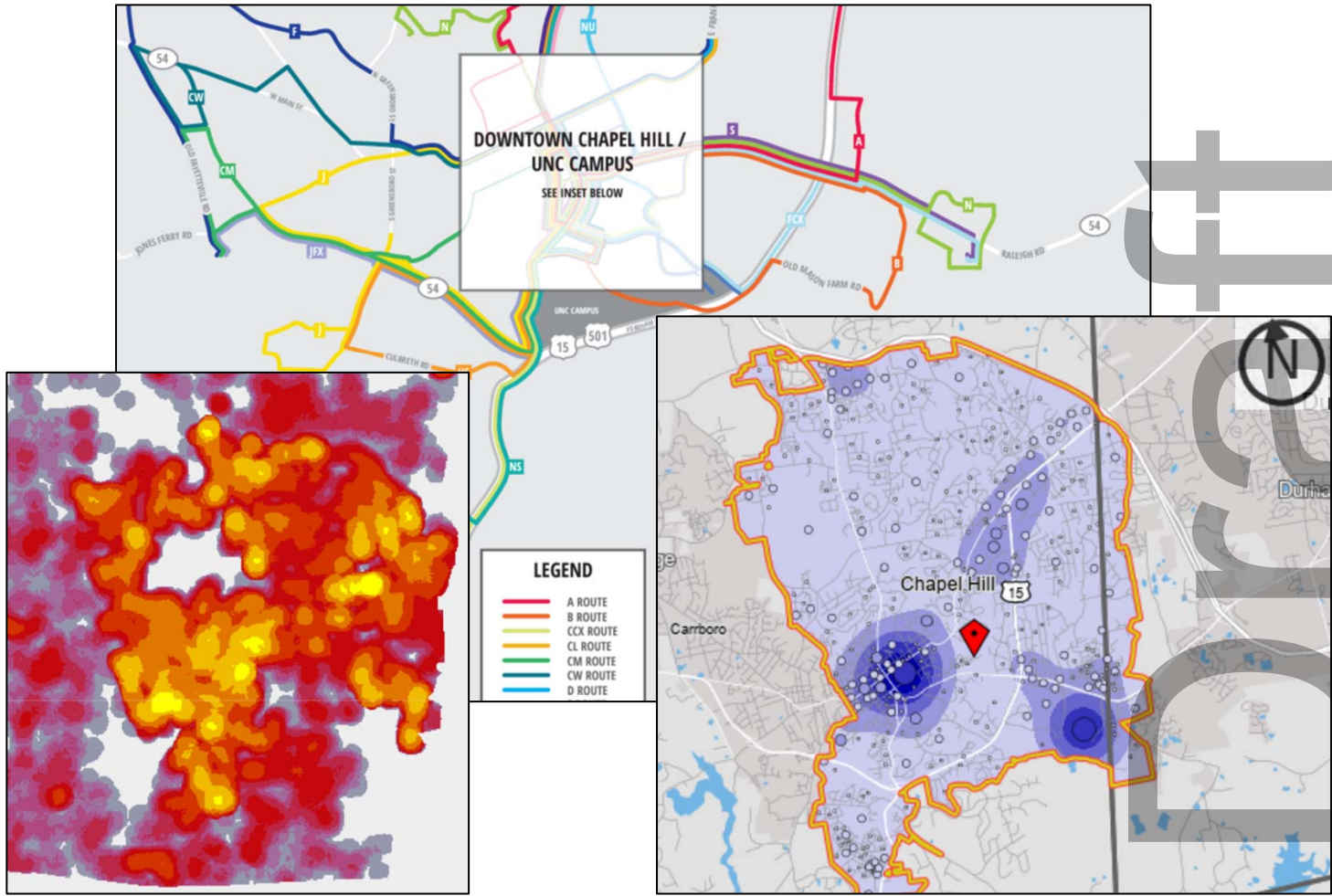

FY22 Climate Action Fund



| Action | Fund Cost | Other Funds | Total Cost | ROI (yrs) |
|---|-----------|----------------|------------|-----------|
| LUMO Rewrite Green Infrastructure Study | \$25,000 | See LUMO above | \$25,000 | N/A |
| ArcGIS Urban Hub (dashboard website) | \$2,500 | \$0 | \$2,500 | N/A |
| Tree Planting | \$0 | \$40,000 | \$0 | N/A |

FY23 Preview: ArcGIS Urban Hub (dashboard website)

3. Online Hub

Draft



Climate Action Plan

Burlington, Vermont

In April 2014, the City Council ratified Burlington's updated Climate Action Plan, including 39 strategies in 8 key sectors. These strategies, requiring the work of various City departments and stakeholders, were identified to help us reach our greenhouse gas reduction targets while advancing Burlington as a great place to live, work, and play.

Progress Report

A lot of work has been done since the Plan was ratified - but there's still more to do. What has been completed? What remains incomplete, and what strategies have not been implemented? Click the sector headings below to learn more.



Community Transportation



Compact Mixed Use Development



Energy Efficiency in Buildings



Government Transportation



Incomplete



Launched



Implemented



Complete

Progress Report

Create a downtown Transportation Management Association (TMA)

Strategy:

Develop a downtown transportation management association that plans, develops, and manages all employee transportation and parking programs, infrastructure, and related facilities. The goal of the TMA would be to offer and improve cost-effective and convenient alternative transportation services while simultaneously reducing travel demand and traffic congestion and improving air quality.

Department(s): Community Economic Development Office and Department of Public Works **Staff:** Chapin Spencer

Details:

Study of Transportation Demand Management Plan and Parking Management Plan -- both of which support TMA development -- currently underway
Progress: Launched

Develop a Citywide Bike/Pedestrian Plan

Strategy:

This proposed action would build upon the City's North/South Bike Plan by taking a more comprehensive look at the City's existing bike/pedestrian infrastructure and designing and implementing necessary improvements.

Department(s): Dept. of Public Works **Staff:** Nicole Losch

Details:

Bike-Walk Transportation Plan underway with winter 2016 anticipated completion.
Progress: Complete

Develop infrastructure for fuel-efficient vehicles

Strategy:

This proposed action would develop infrastructure and incentives for fuel-efficient vehicles. This might include charging stations for electric and electric-hybrid vehicles and fueling stations for CNG and other alternative fuel vehicles.

Department(s): Dept. of Public Works and Burlington Electric Department **Staff:** Chapin Spencer

Details:

4 new EV stations installed/upgraded: BED, corner of Church and Main Street, Marketplace and Lakeview Carages <http://bit.ly/1MXHQJq>
Progress: Implemented

5. Recommendation

Draft

Recommendation

That the Council receive the information and provide guidance to staff, as needed.



Questions

Do you have any questions about tonight's report?

Is there anything you wanted to hear more about?

Draft



Brennan Bouma
Sustainability Program Analyst
(919) 969-5011
www.sustainchapelhill.org

Draft

Supplemental slides

Draft



1. Green the grid ▼30-31%



2. Sustainable transport. ▼12-13%



3. Sustainable development ▼11%



4. Green building retrofits ▼6-7%

Resiliency ▼ recovery time



Action Examples

- Green infrastructure planning
- Tree planting + invasive species removal

Target Examples

- Green infrastructure ordinance by 2022
- Plant 200+ trees per year

Resiliency Plan Indicators

1,848 mental health emergency visits (North Carolina Institute of Medicine)

6.6 per 100,000 rate of unintentional opioid overdose death in Orange County (Community Health Assessment)

10.5% of Orange County residents, between 0-65 years of age are uninsured (Small Area Health Insurance Estimates)

115 weekly minimum wage hours required to afford a Fair Market Rate (FMR) two-bedroom apartment (Orange County Affordable Housing 101)

6.6% annual unemployment rate (Community Health Assessment)

58.6% of students in North Carolina are on free or reduced meal programs (Kids Count Data Center)

Draft