

OLD CHAPEL HILL ROAD
 VARIABLE WIDTH PUBLIC R/W
 DOT PROJ # 8.1457902 & 38664.2.2 &
 38664.2.FD1
 DB 1153 PG 106
 DB 8047 PG 264

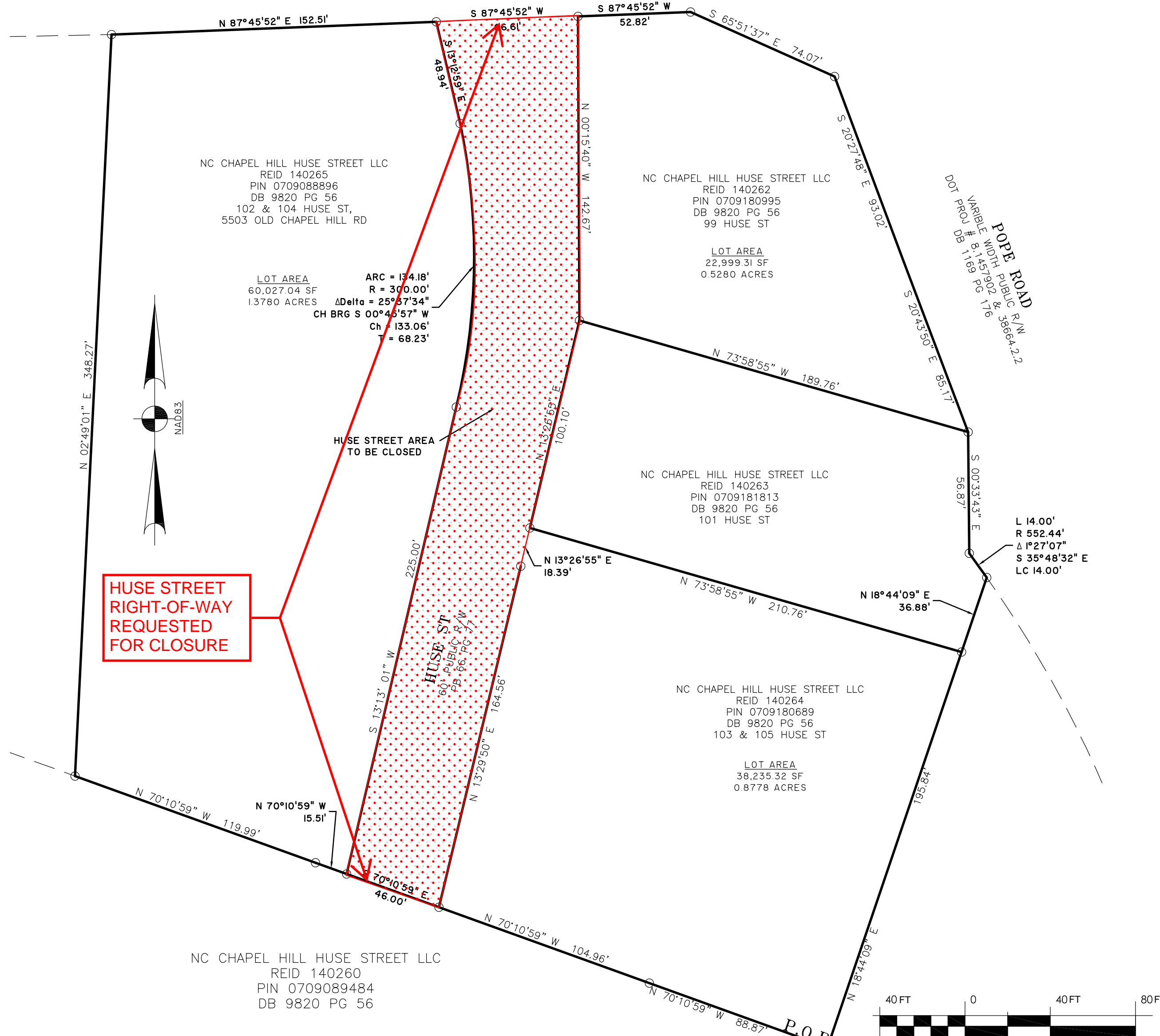

HUSE STREET
 RIGHT-OF-WAY
 REQUESTED
 FOR CLOSURE

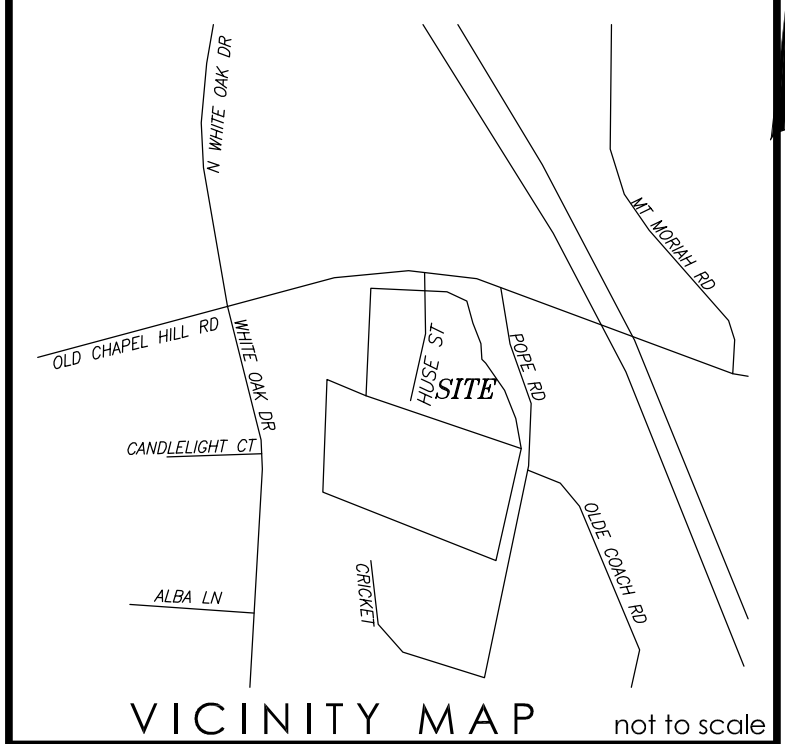
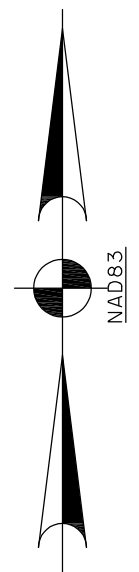

This document and all reproducible copies of this document are the property of Thomas & Hutton. Reproduction of this document is not permitted without written consent of Thomas & Hutton unless this document becomes a matter of public record. ALTERATIONS TO THIS DOCUMENT ARE NOT PERMITTED.



I, Jeffrey P. Williams certify that this plat was drawn under my supervision from an actual survey performed under my supervision (references as shown), any boundaries not surveyed are clearly indicated as drawn from references shown and/or drawn with a broken line; that the ratio of precision exceeds 1:10,000 and that this map meets the requirements of The Standards of Practice for Land Surveying in North Carolina (21 NCAC 56.1600)

Witness my original signature and seal this the 11th day of October, 2022.

STREET CLOSING EXHIBIT
HUSE STREET
TRIANGLE TOWNSHIP
DURHAM COUNTY, NC

prepared for
 EB Capitol Partners
 100 Silers Fen Court
 Chapel Hill, NC 27517

No.	Revision	By	Date



2510 MERIDIAN PKWY, SUITE 100
 DURHAM, NC 27713
 www.thomasandhutton.com

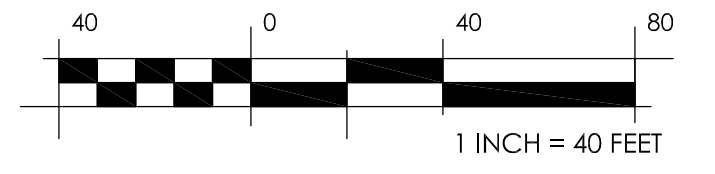

plat drawn reviewed field crew
 10/11/24 JW JW 10/01/24 CG

- NOTES**
- 1) THIS SITE IS NOT IN SPECIAL FLOOD HAZARD AREA PER FEMA PANEL 3720082400K DATED 10/19/2018.
 - 2) UTILITIES SHOWN AS MARKED BY THEIR RESPECTIVE AGENTS AND PUBLIC RECORD DOCUMENTS.
 - 3) NO HORIZONTAL CONTROL MONUMENT FOUND WITHIN 2000' OF CONDUCTING THE FIELDWORK.
 - 4) AREA COMPUTED BY COORDINATE METHOD.
 - 5) ALL DISTANCES ARE HORIZONTAL GROUND DISTANCES IN U.S. SURVEY FEET.