

MASONRY

FIBER CEMENT



01



02



03

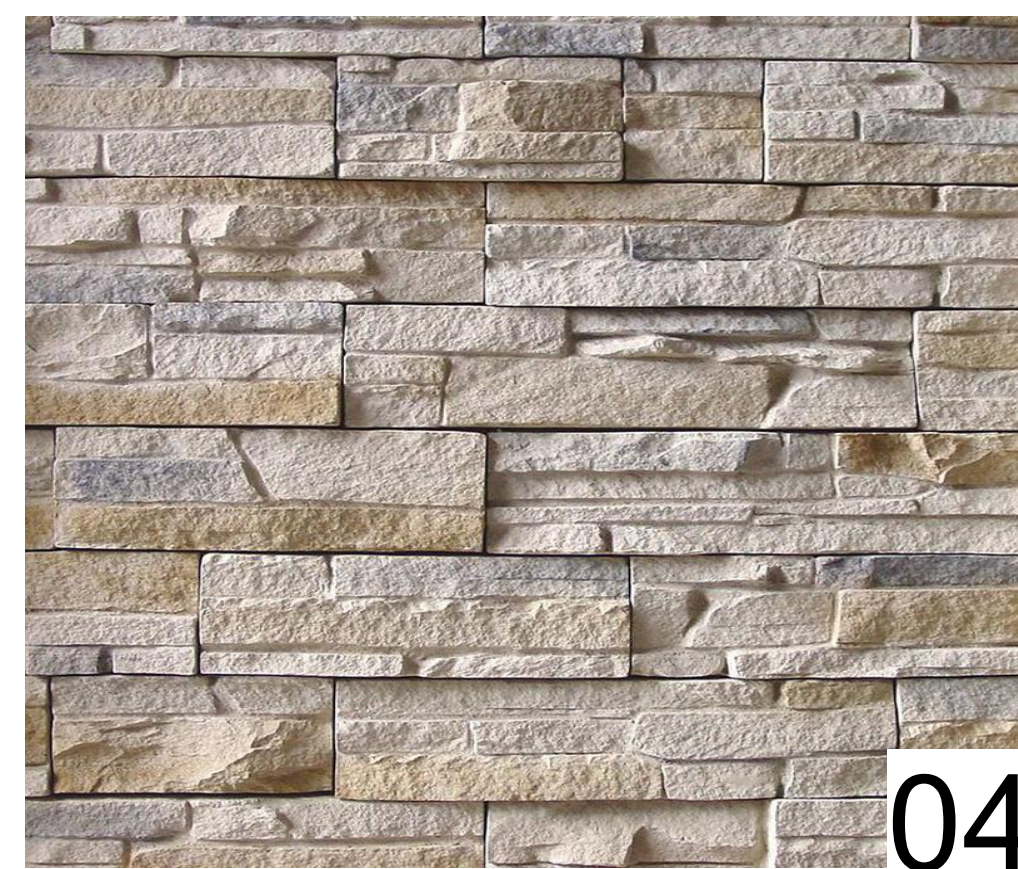

04

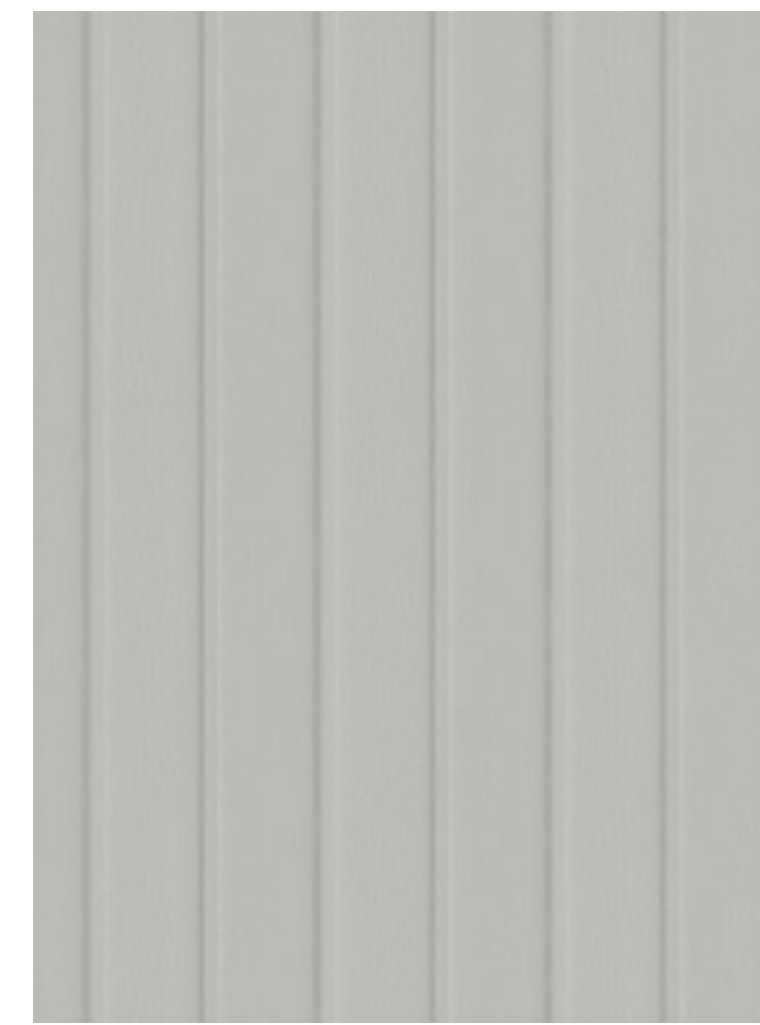

05

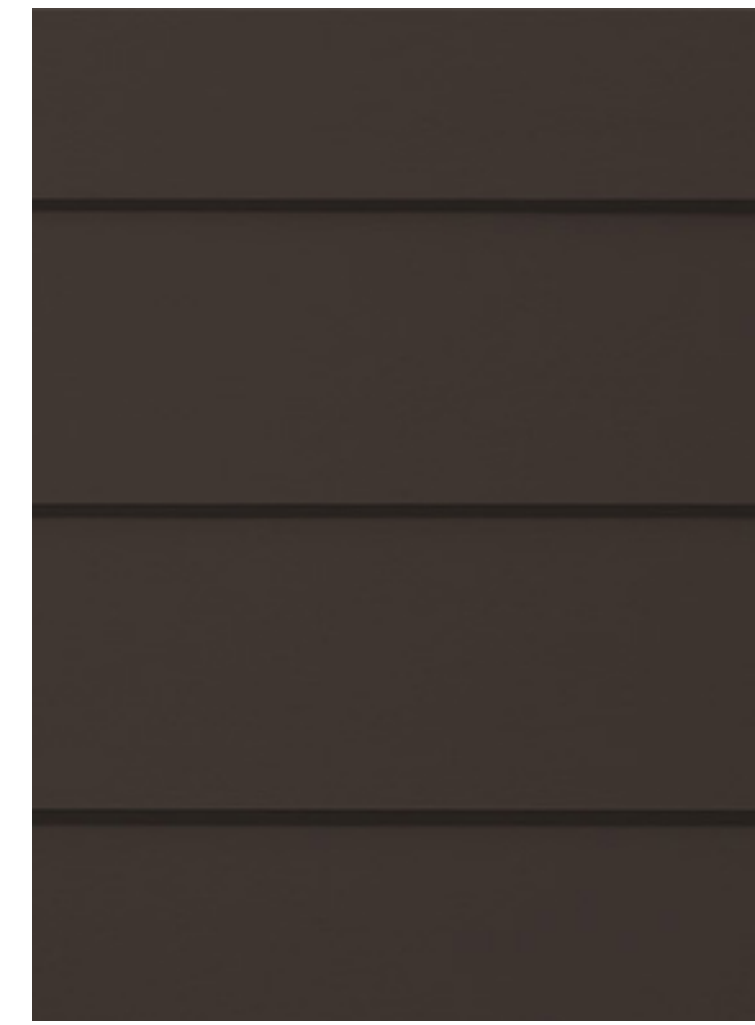

06

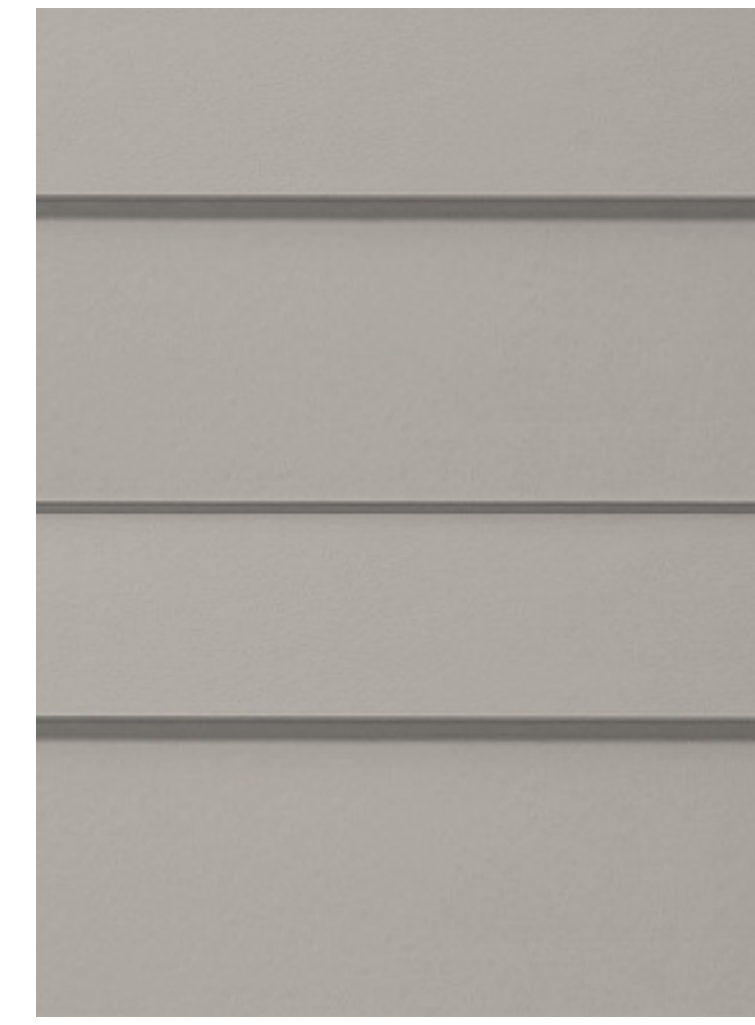

07



08

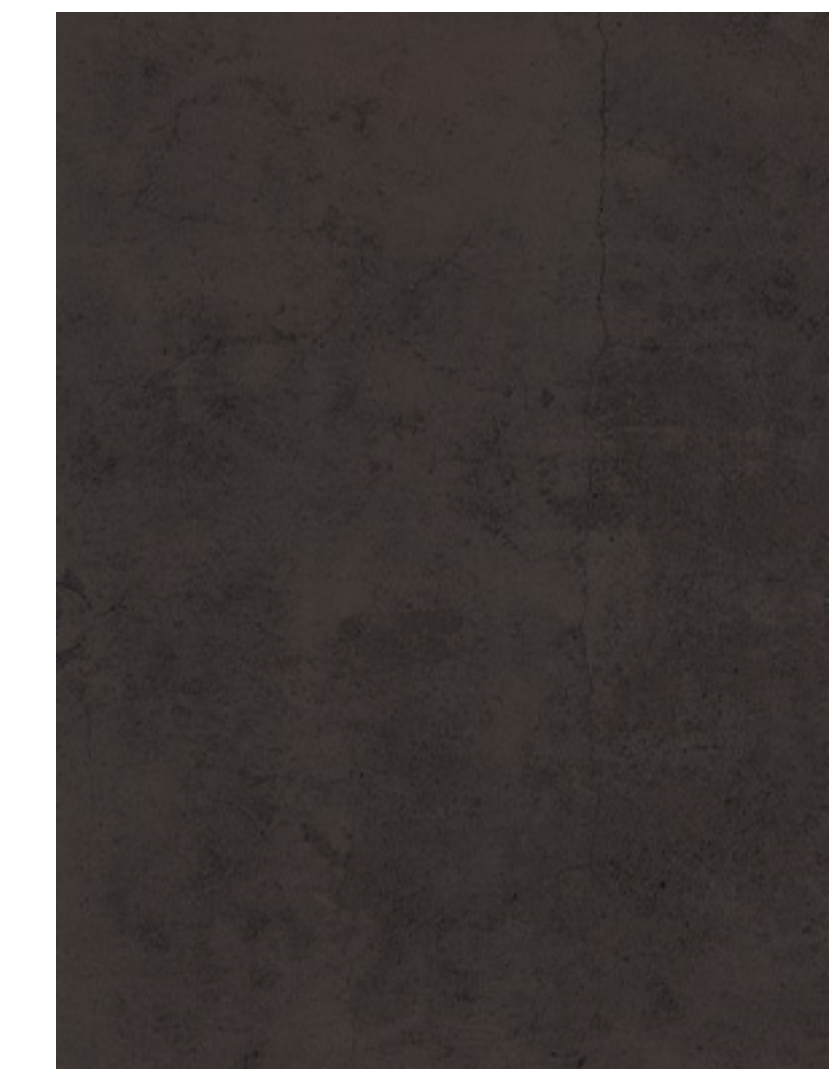

09

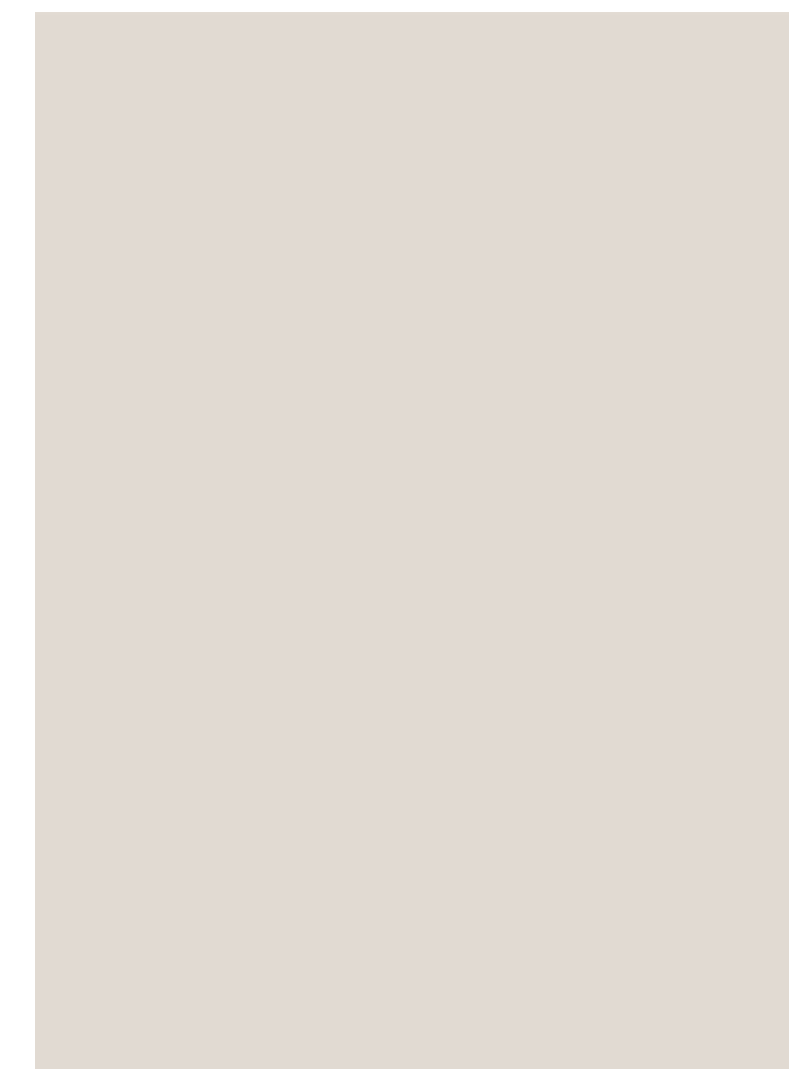

10



11

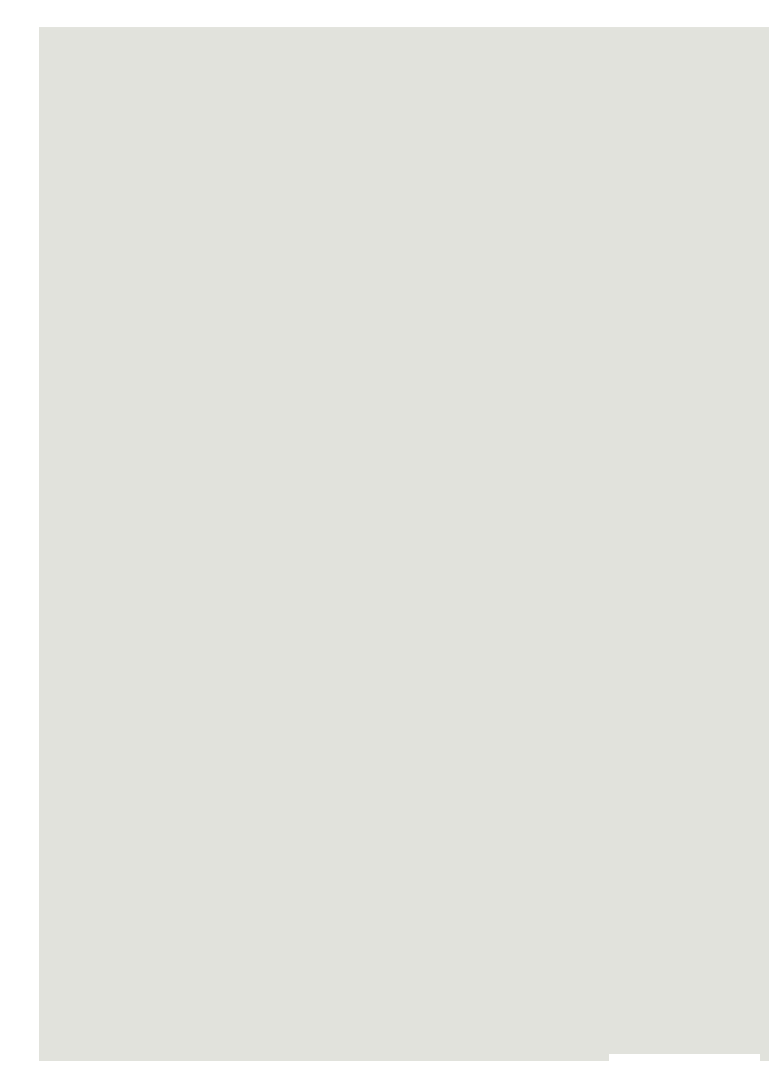

12



13



14

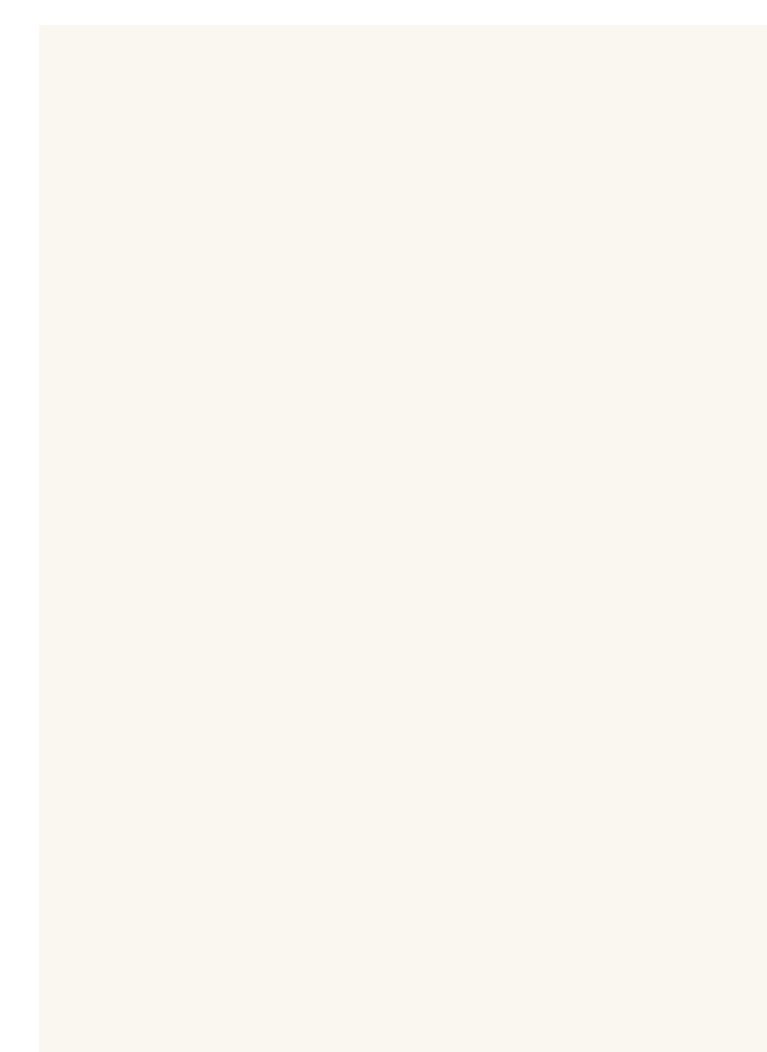

15



16



19



17



18

MISC.



20.



cline

NWR HILLMONT

CHAPEL HILL, NC
220 EAST PETERSON DRIVE, CHARLOTTE, NC 28217

MATERIALS AND FINISHES A0.05

| 224019 | 02.25.25

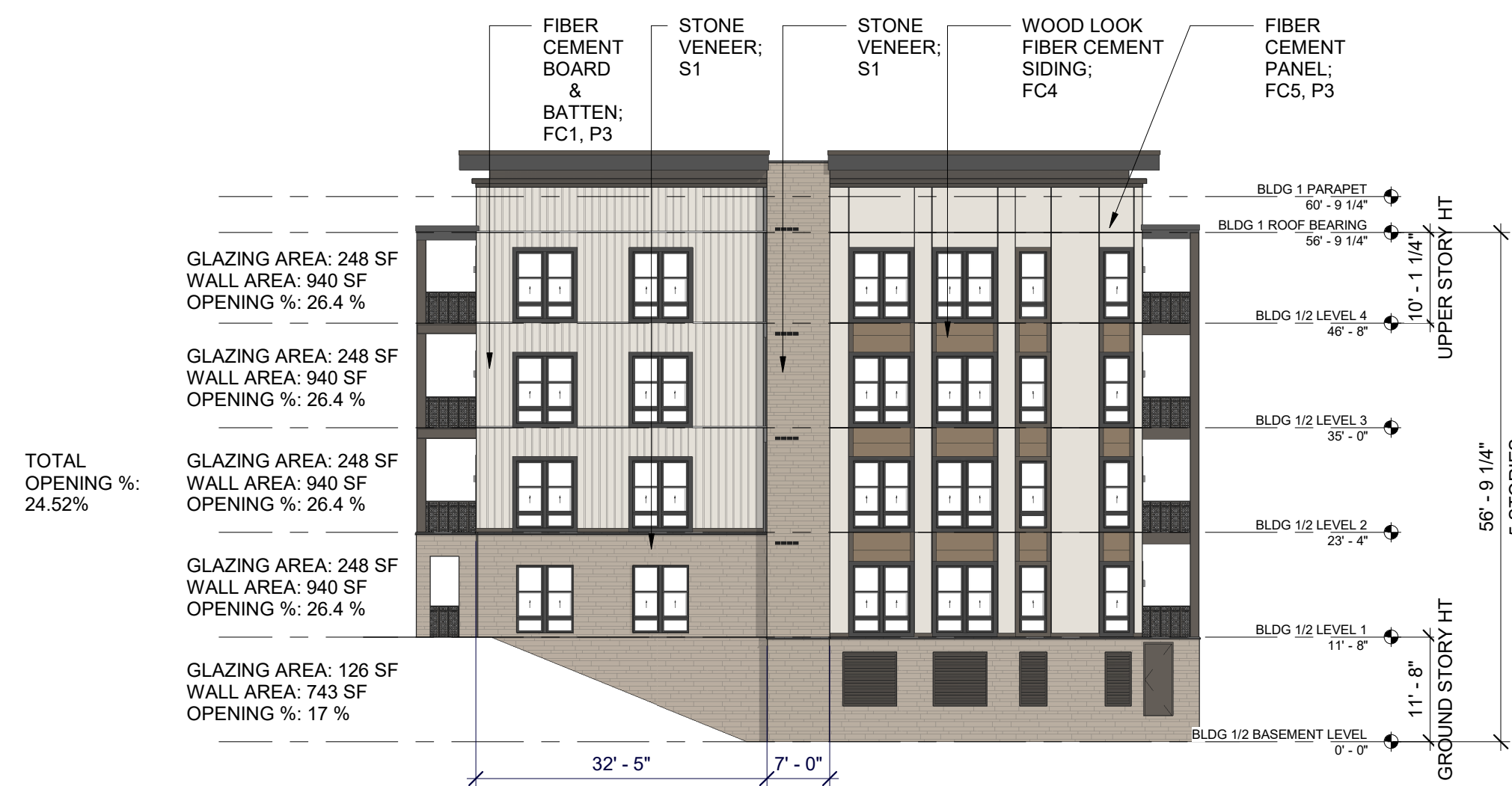

BUILDING 1/2 WEST ELEVATION

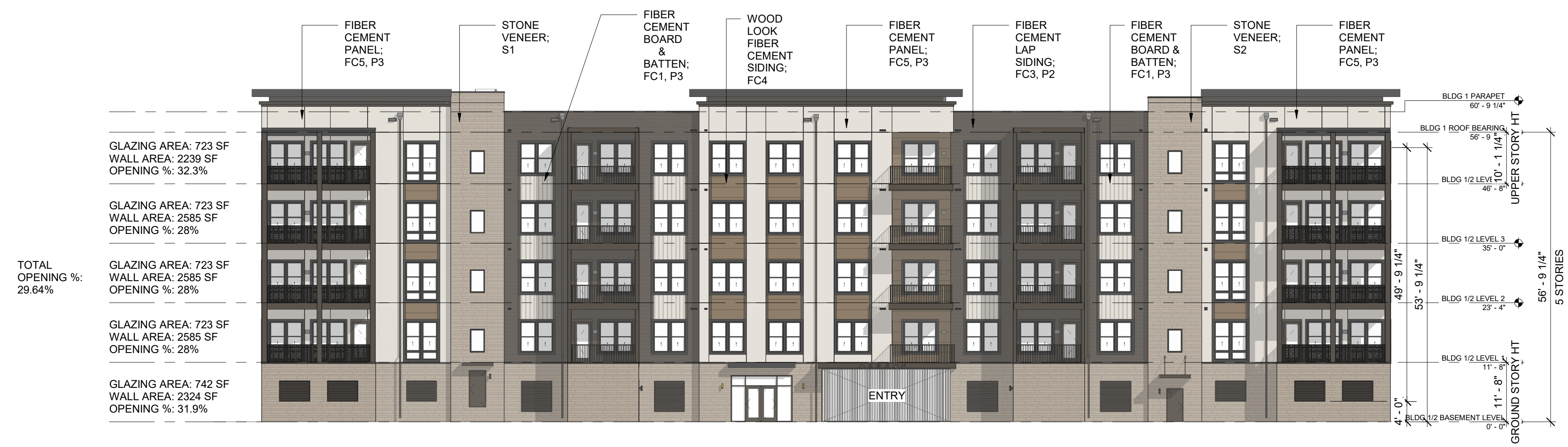

BUILDING 1/2 SOUTH ELEVATION

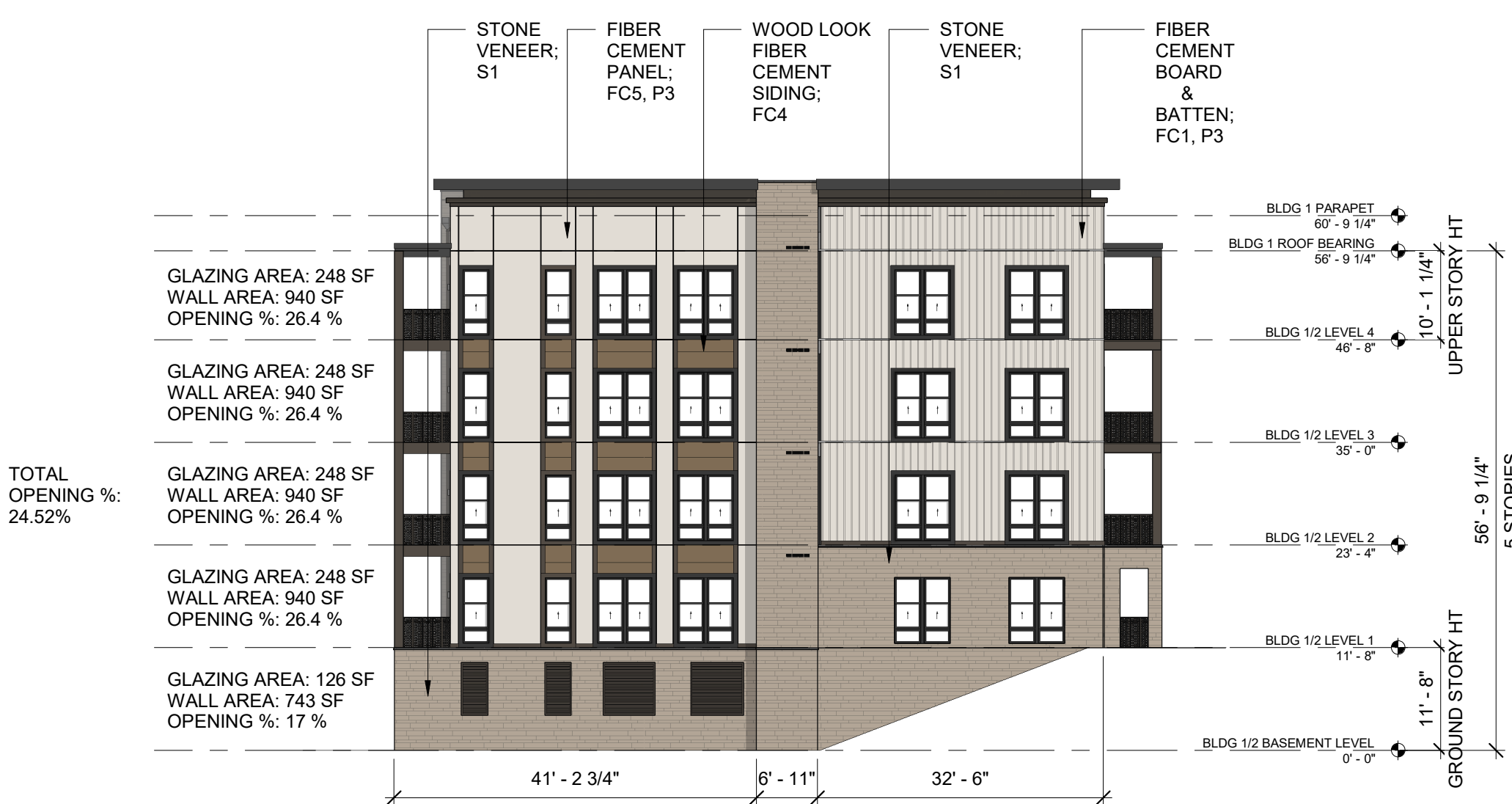

BUILDING 1/2 EAST ELEVATION



BUILDING 1/2 NORTH ELEVATION



cline

NWR HILLMONT

CHAPEL HILL, NC
220 EAST PETERSON DRIVE, CHARLOTTE, NC 28217

ORIGINAL DESIGN - BLDG 1/2 - OVERALL ELEVATIONS A0.07A

1/16" = 1'-0" | 224019 | 02.25.25

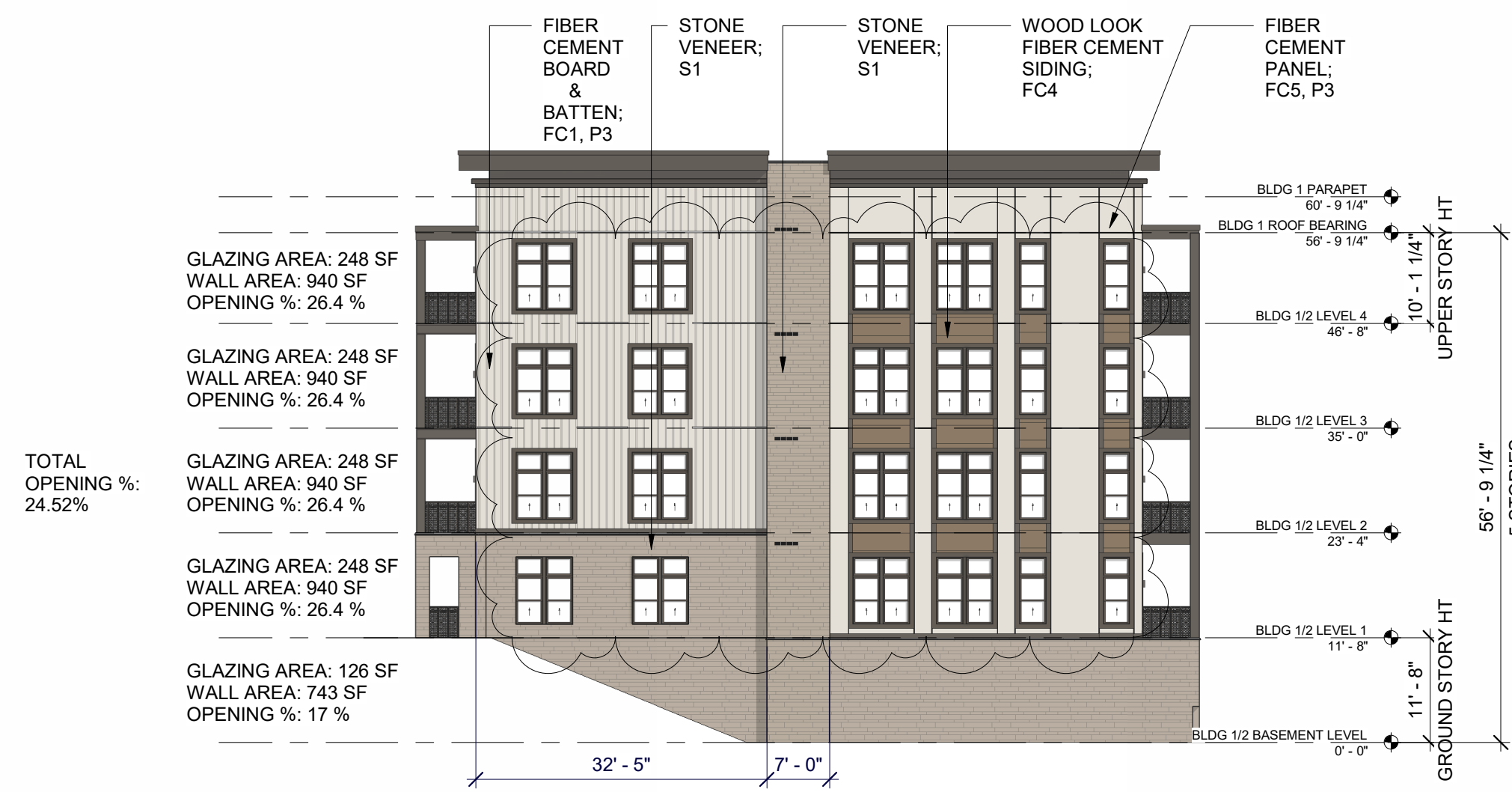

BUILDING 1/2 WEST ELEVATION

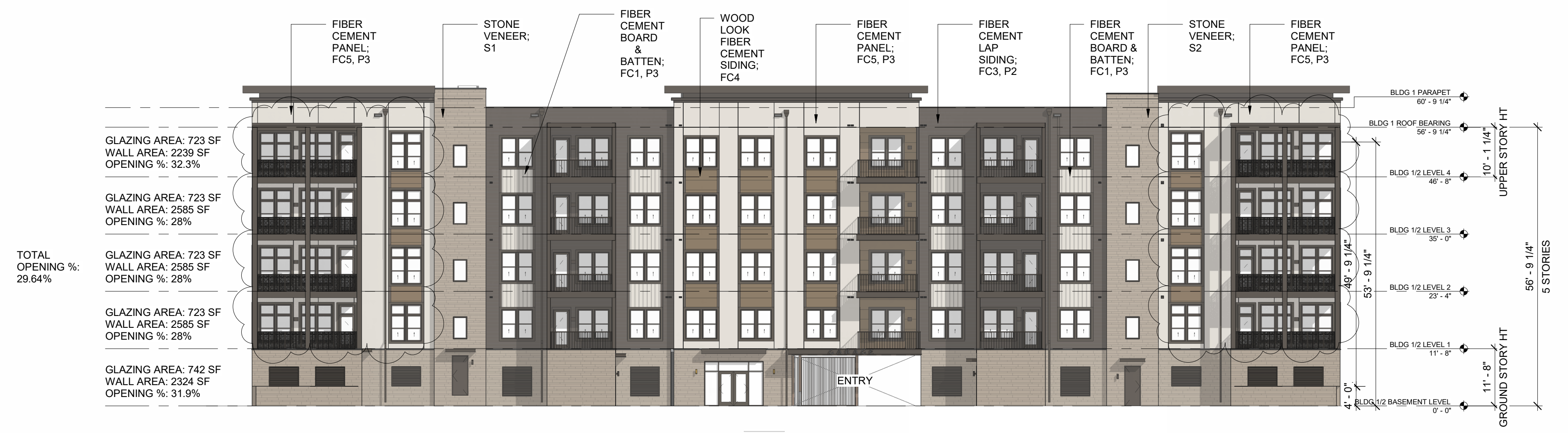

BUILDING 1/2 SOUTH ELEVATION

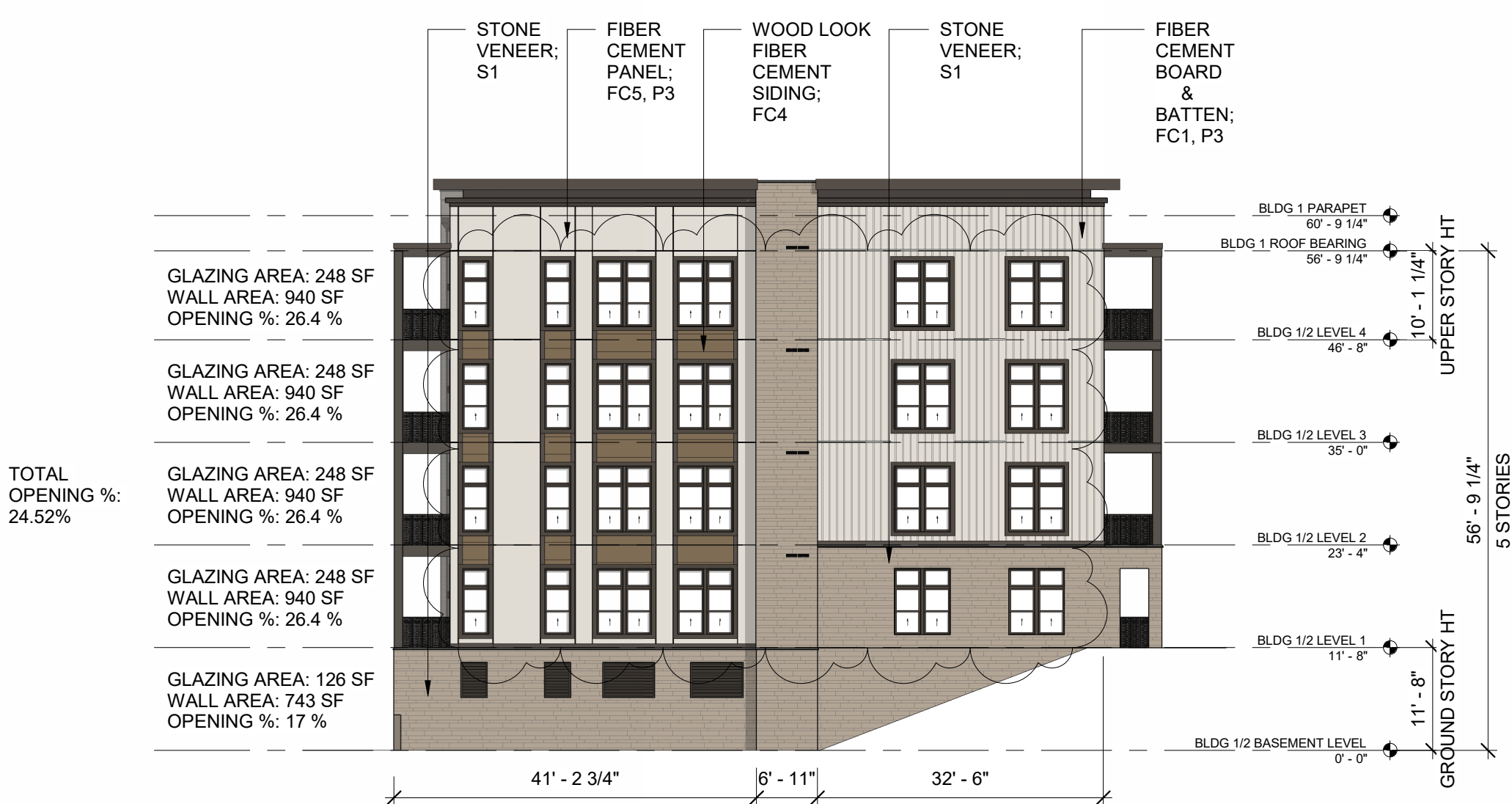

BUILDING 1/2 EAST ELEVATION



BUILDING 1/2 NORTH ELEVATION



cline

NWR HILLMONT

CHAPEL HILL, NC
220 EAST PETERSON DRIVE, CHARLOTTE, NC 28217

REVISED DESIGN - BLDG 1/2 - OVERALL ELEVATIONS A0.07B

1/16" = 1'-0" | 224019 | 11.21.2025

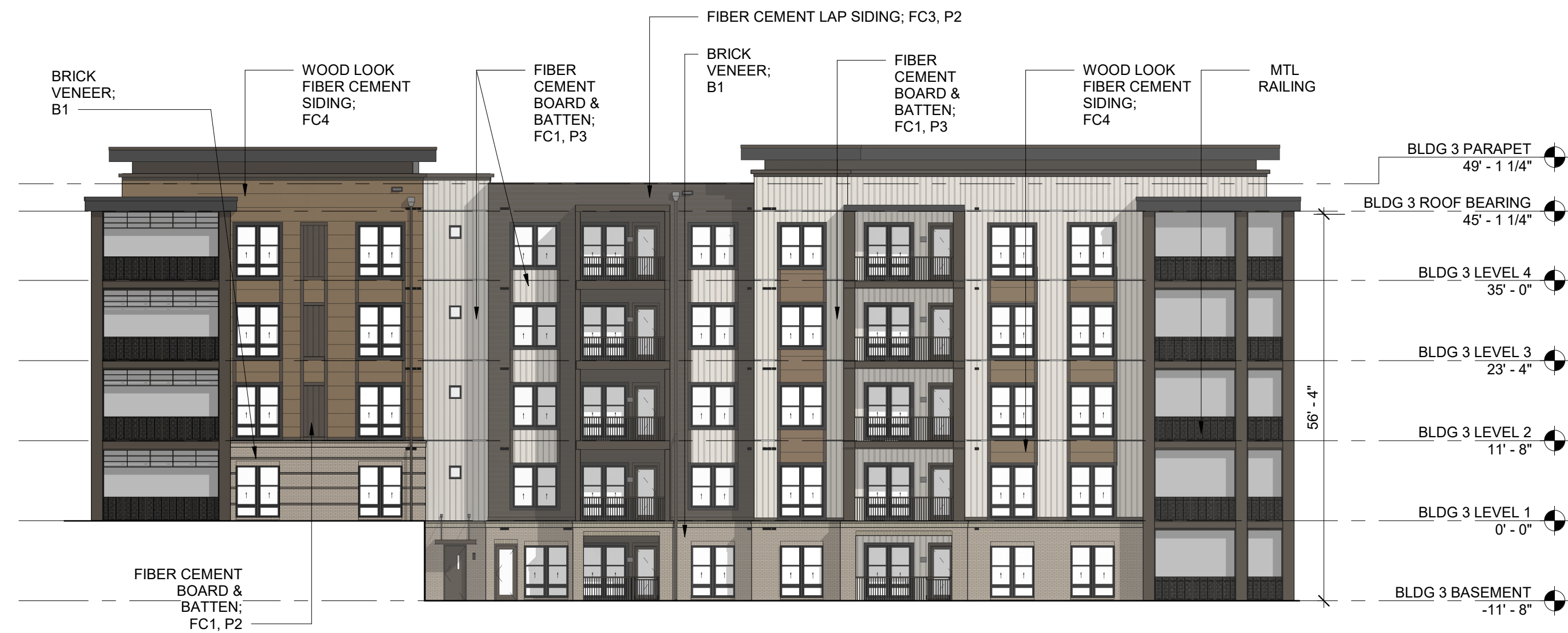

BUILDING 3 EAST ELEVATION

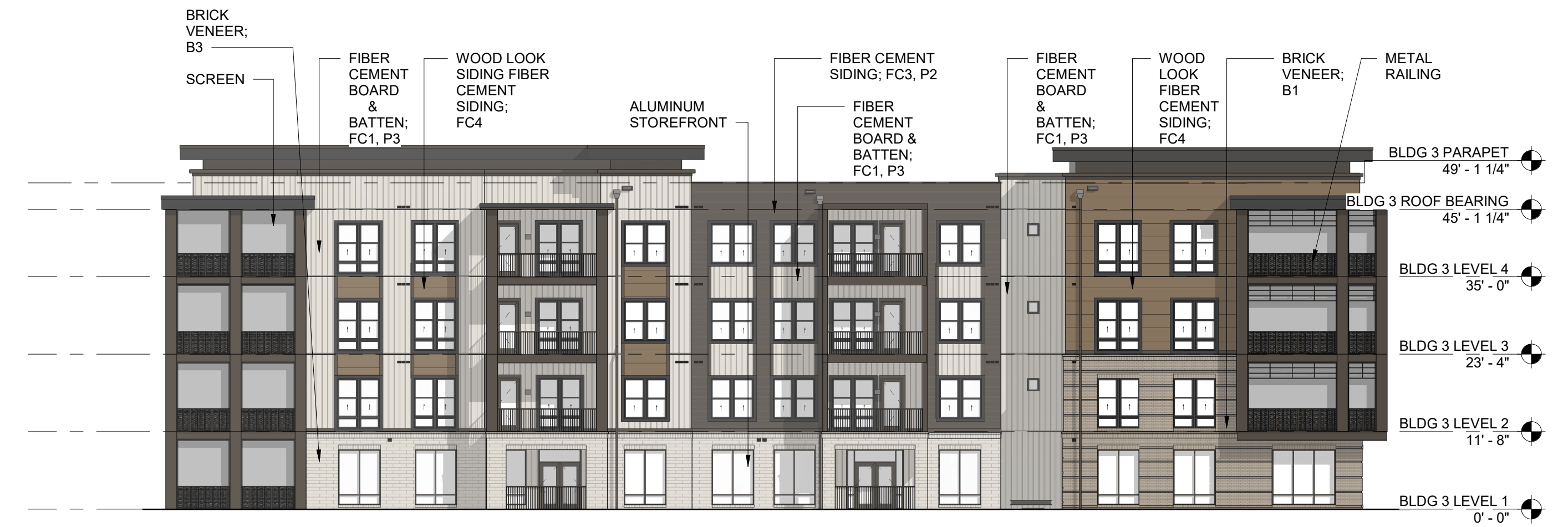

BUILDING 3 WEST ELEVATION



BUILDING 3 SOUTH ELEVATION



BUILDING 3 NORTH ELEVATION



NWR HILLMONT

CHAPEL HILL, NC
220 EAST PETERSON DRIVE, CHARLOTTE, NC 28217

ORIGINAL DESIGN - BLDG 3 - OVERALL ELEVATIONS A0.10A

1/16" = 1'-0" | 224019 | 02.25.25

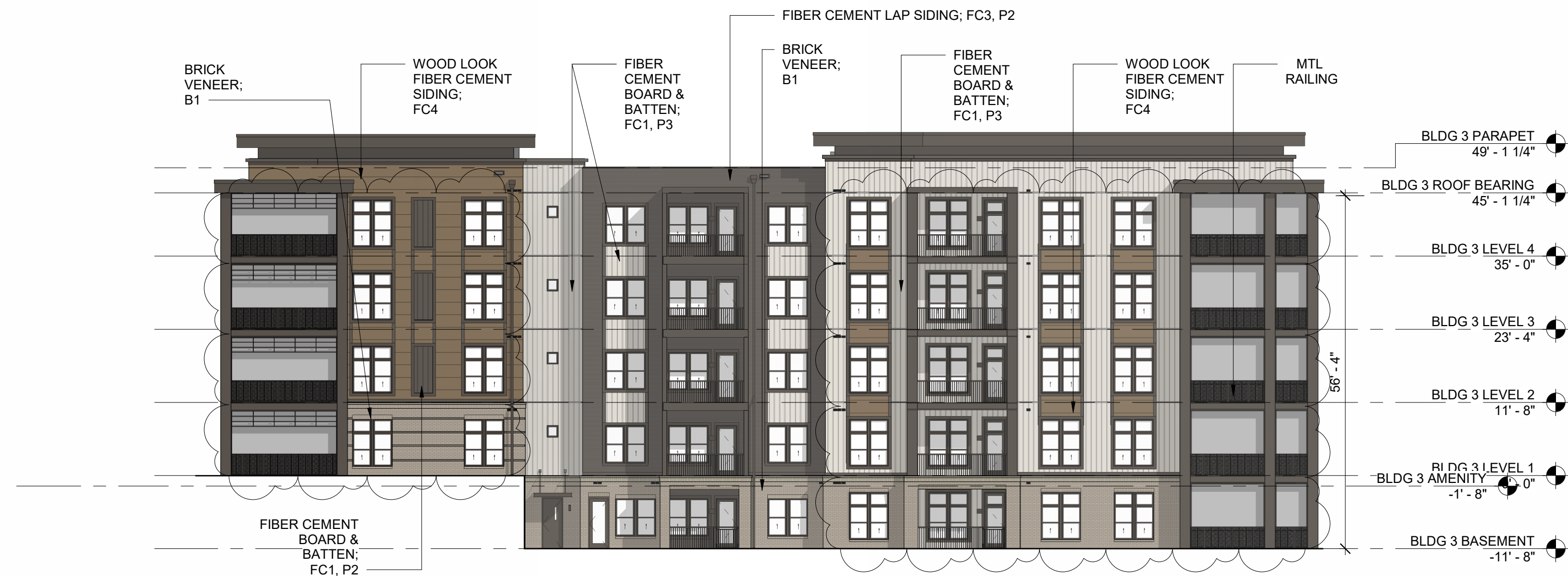

BUILDING 3 EAST ELEVATION

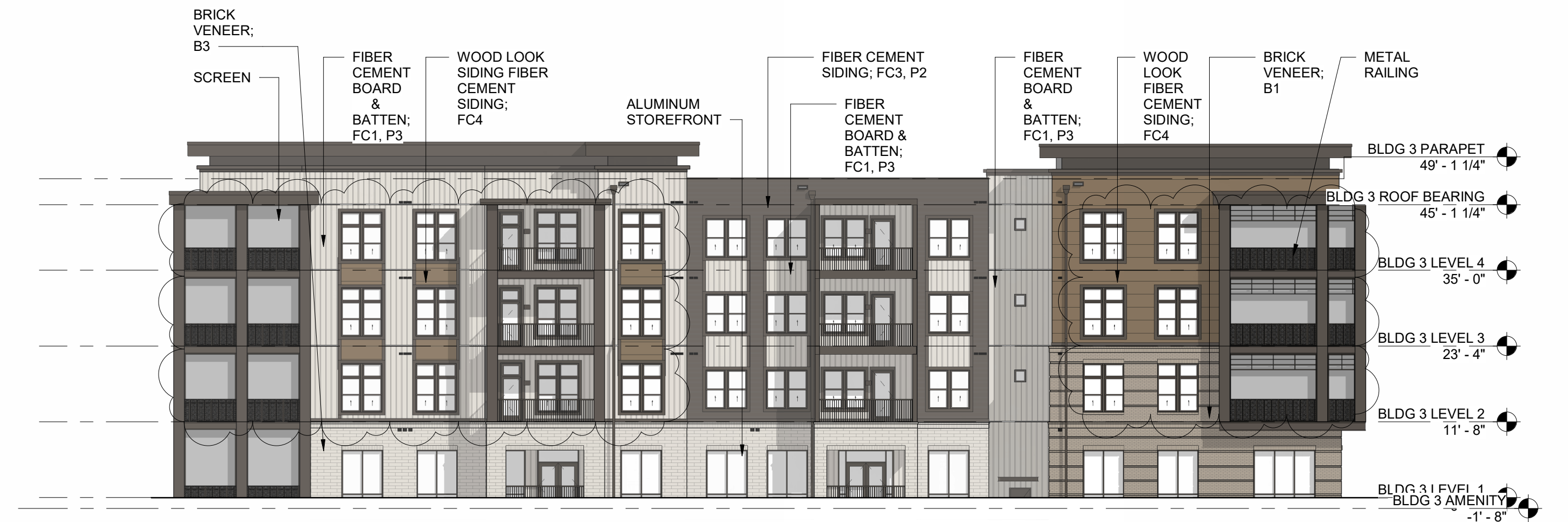

BUILDING 3 WEST ELEVATION

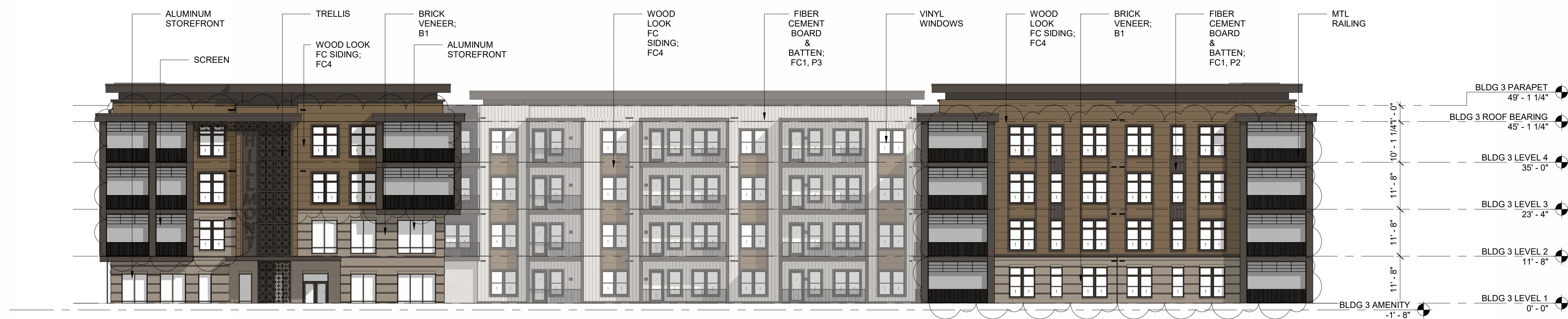

BUILDING 3 SOUTH ELEVATION



BUILDING 3 NORTH ELEVATION



NWR HILLMONT

CHAPEL HILL, NC
220 EAST PETERSON DRIVE, CHARLOTTE, NC 28217

REVISED DESIGN - BLDG 3 - OVERALL ELEVATIONS A0.10B

1/16" = 1'-0" | 224019 | 11.21.2025

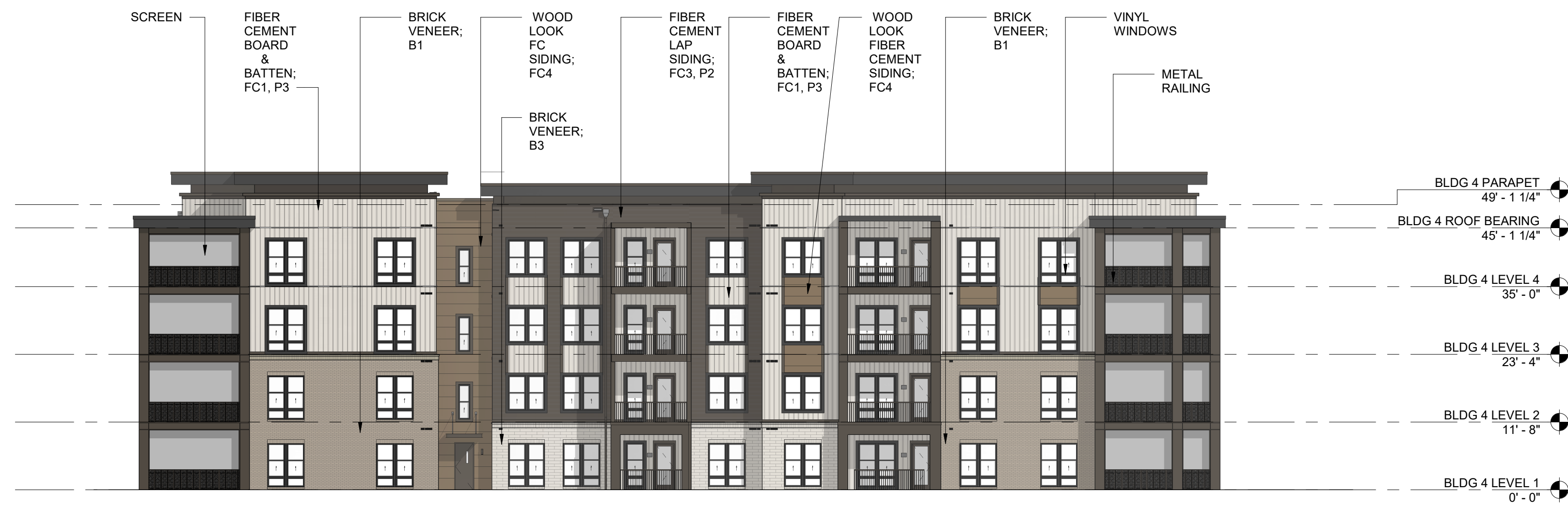

BUILDING 4 EAST ELEVATION



BUILDING 4 WEST ELEVATION

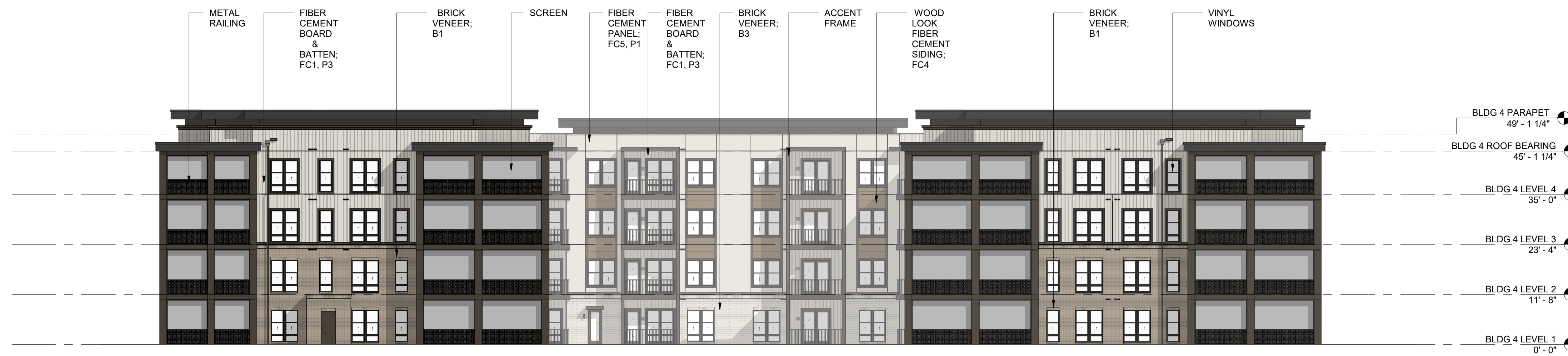

BUILDING 4 SOUTH ELEVATION

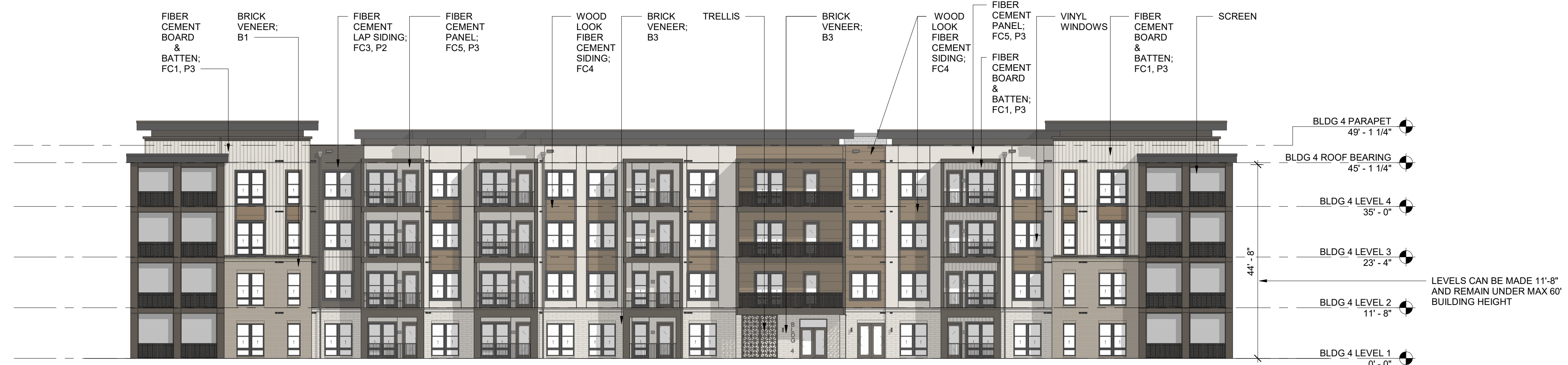

BUILDING 4 NORTH ELEVATION



NWR HILLMONT

CHAPEL HILL, NC
220 EAST PETERSON DRIVE, CHARLOTTE, NC 28217

ORIGINAL DESIGN - BLDG 4 - OVERALL ELEVATIONS A0.13A

1/16" = 1'-0" | 224019 | 02.25.25

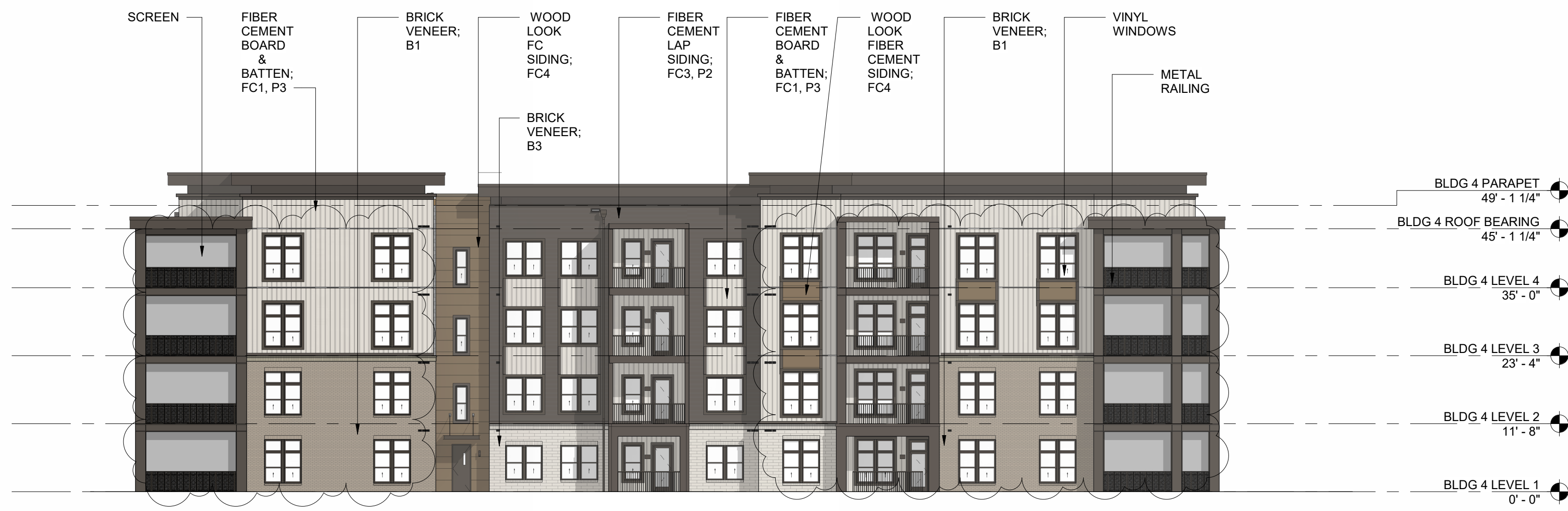

BUILDING 4 EAST ELEVATION

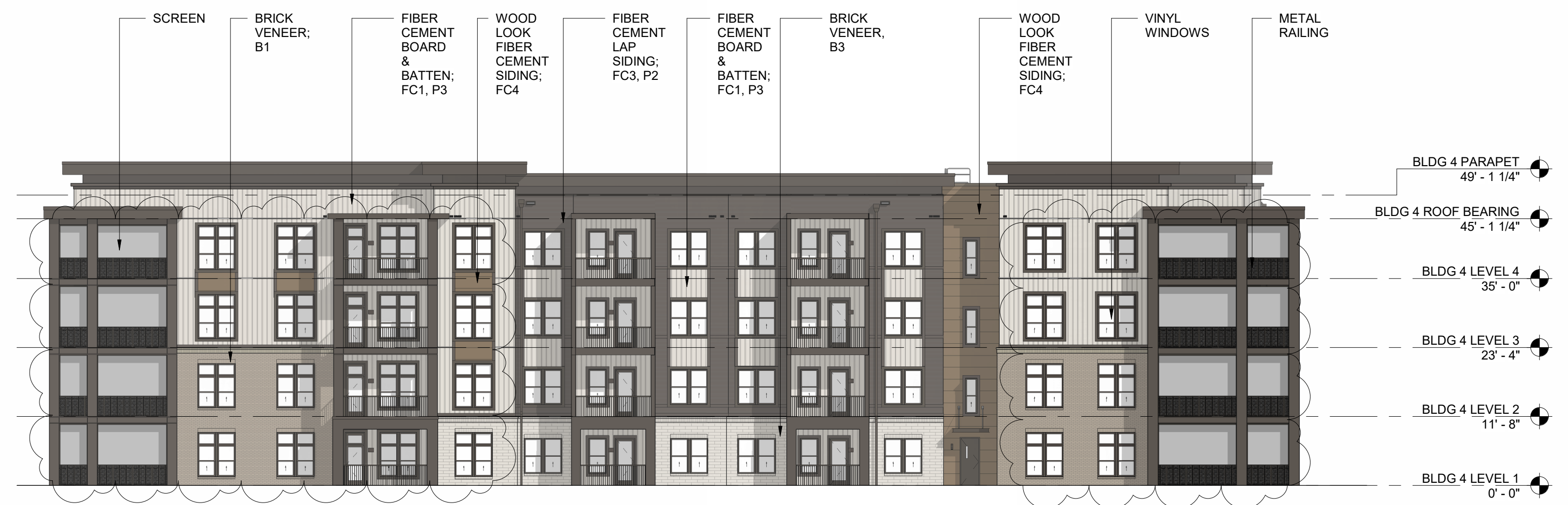

BUILDING 4 WEST ELEVATION

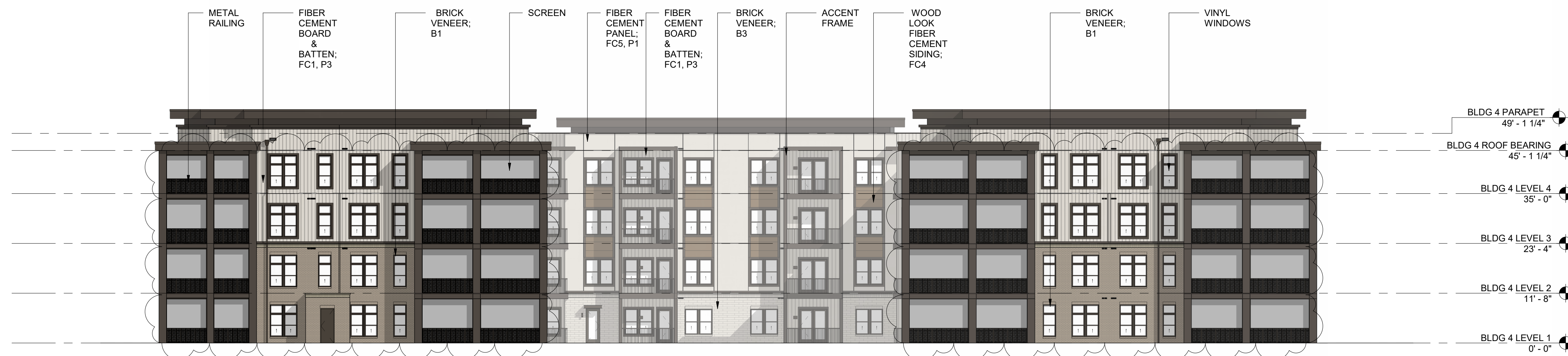

BUILDING 4 SOUTH ELEVATION

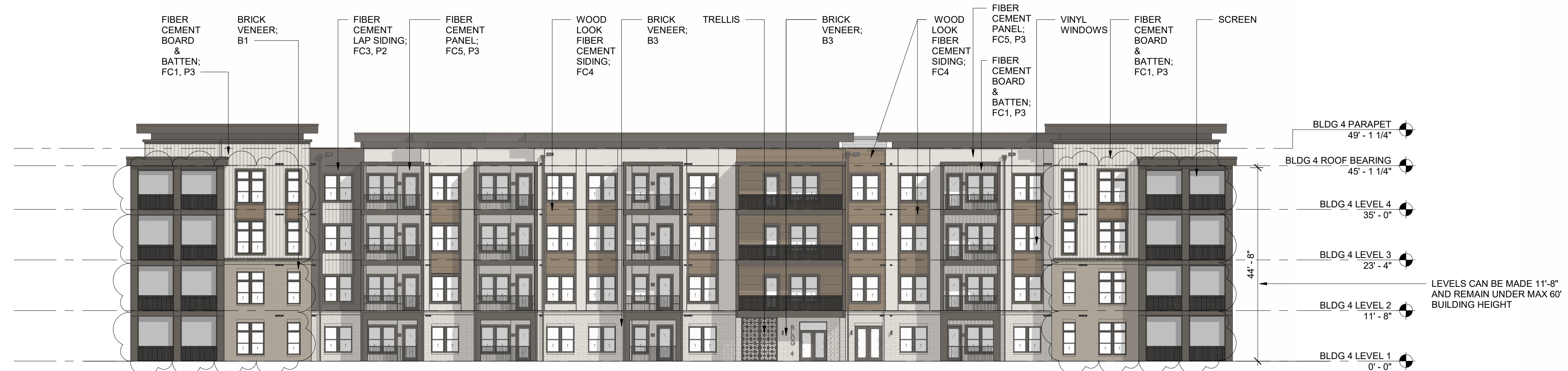

BUILDING 4 NORTH ELEVATION



NWR HILLMONT

CHAPEL HILL, NC
220 EAST PETERSON DRIVE, CHARLOTTE, NC 28217

REVISED DESIGN - BLDG 4 - OVERALL ELEVATIONS A0.13B

1/16" = 1'-0" | 224019 | 11.21.2025

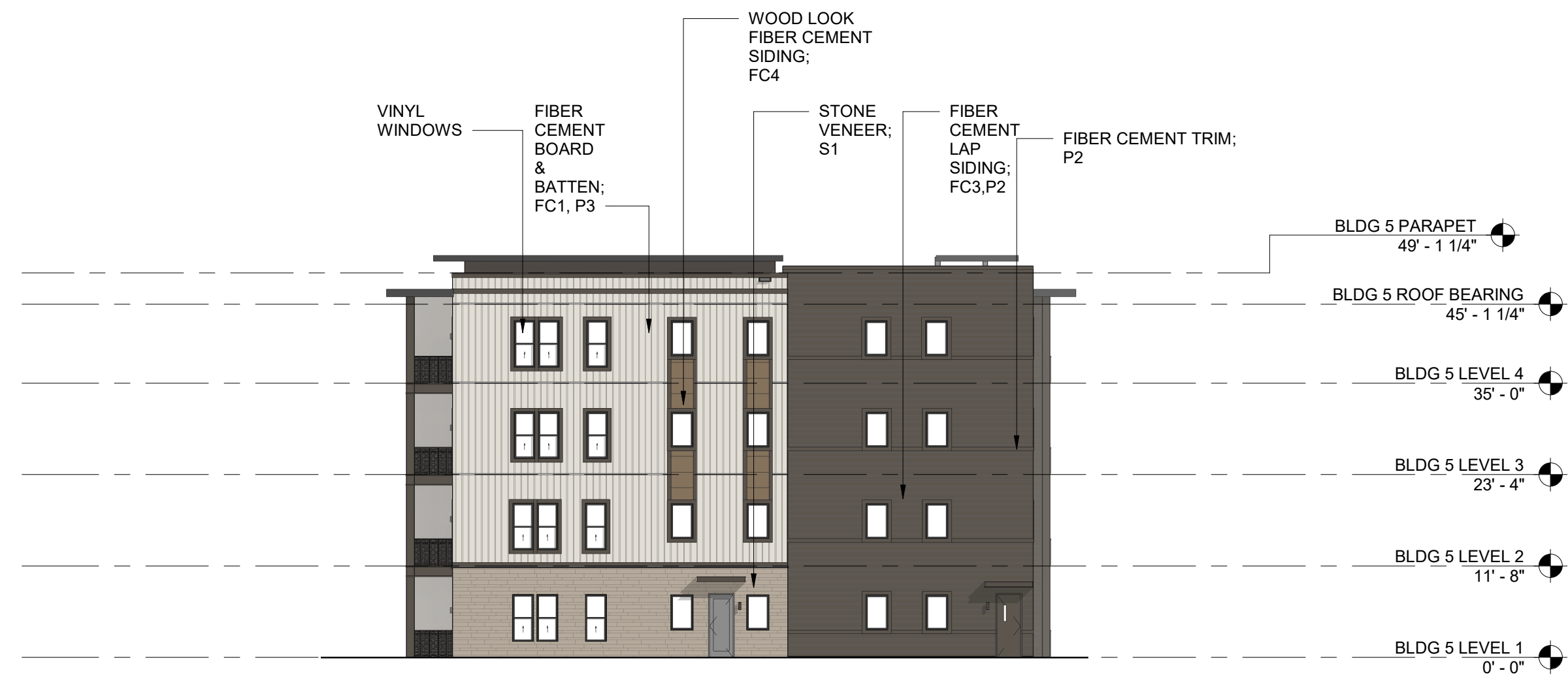

BUILDING 5 EAST ELEVATION

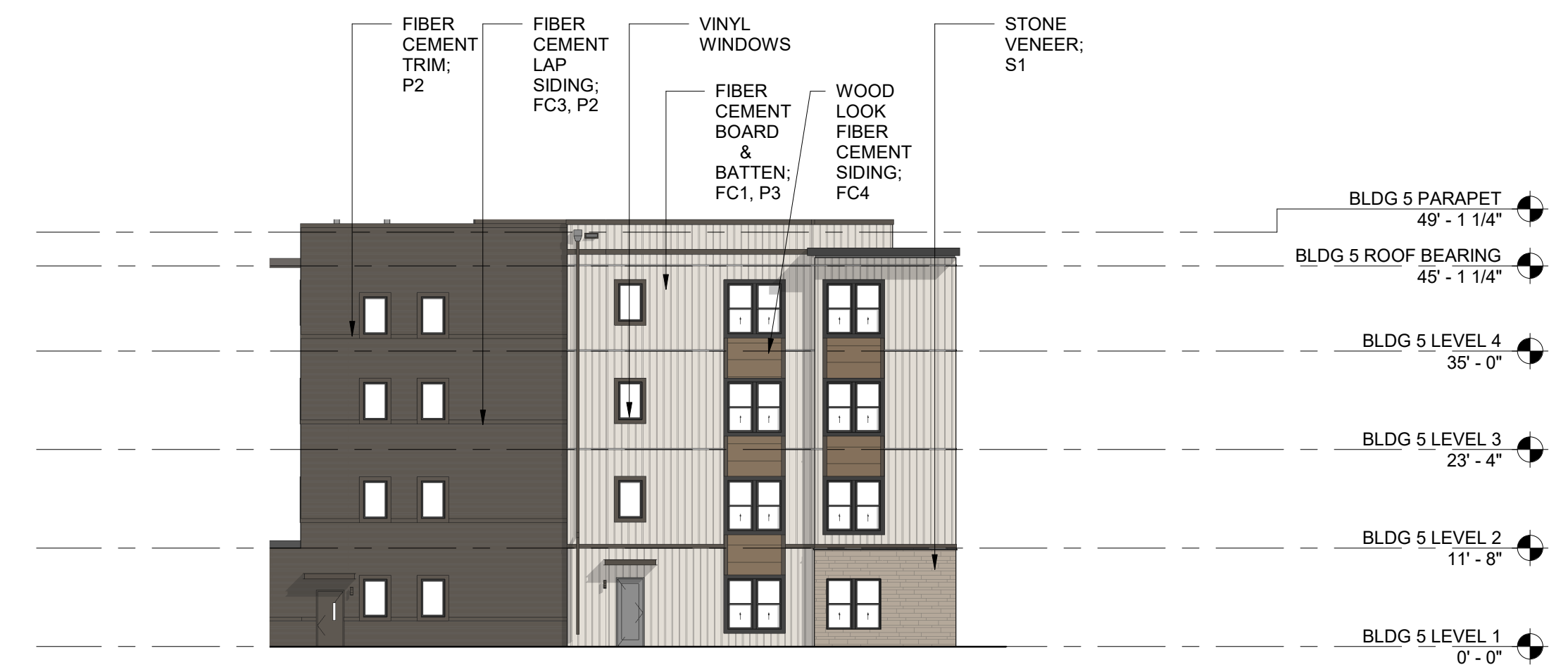

BUILDING 5 WEST ELEVATION



BUILDING 5 SOUTH ELEVATION

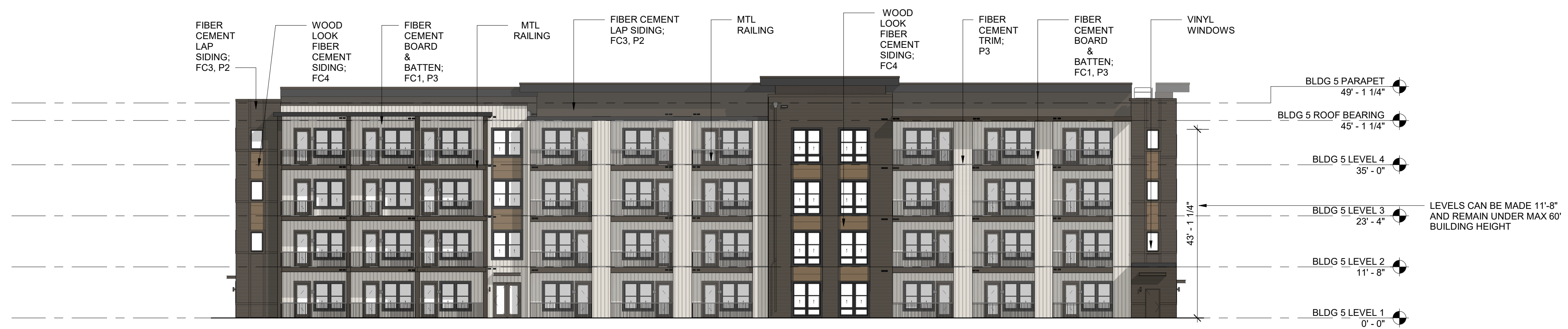

BUILDING 5 NORTH ELEVATION



NWR HILLMONT

CHAPEL HILL, NC
220 EAST PETERSON DRIVE, CHARLOTTE, NC 28217

ORIGINAL DESIGN - BLDG 5 - OVERALL ELEVATIONS A0.16A

1/16" = 1'-0" | 224019 | 02.25.25

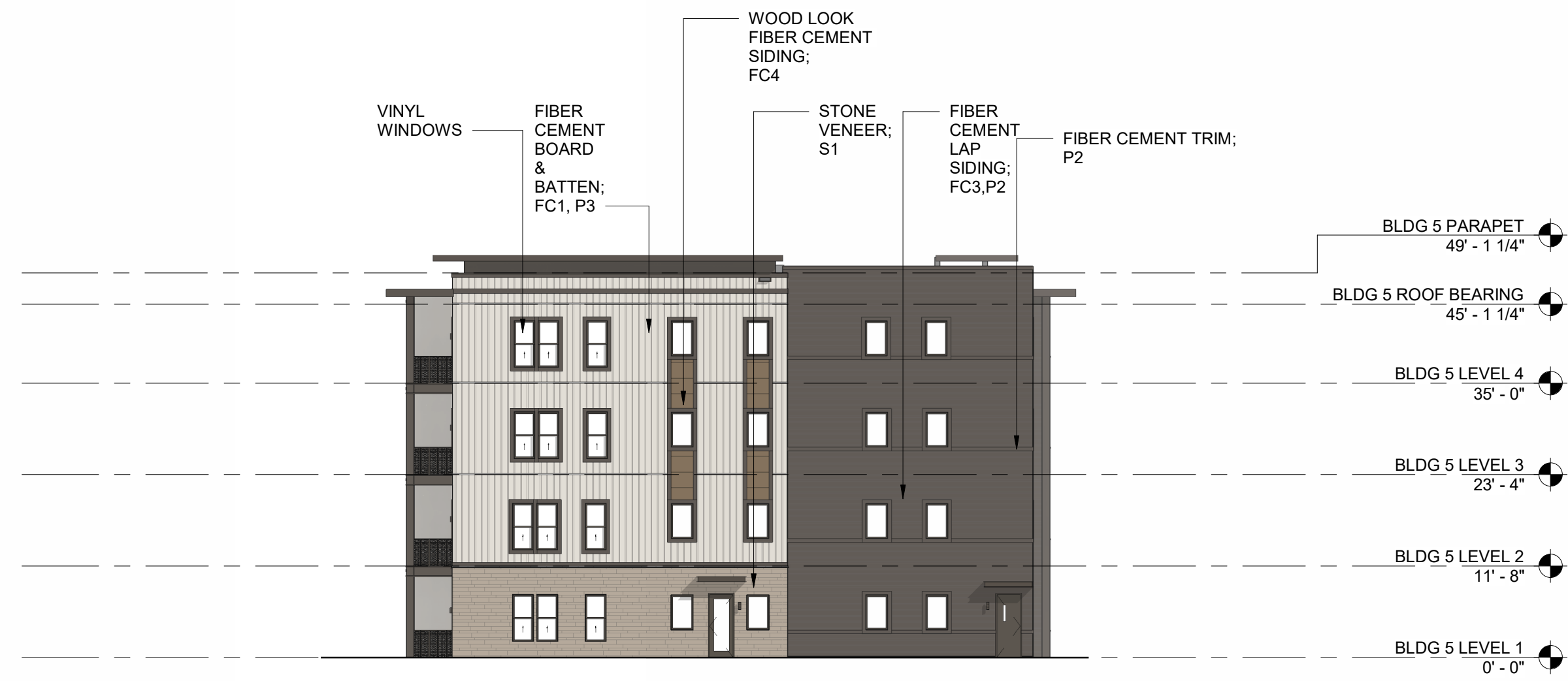

BUILDING 5 EAST ELEVATION

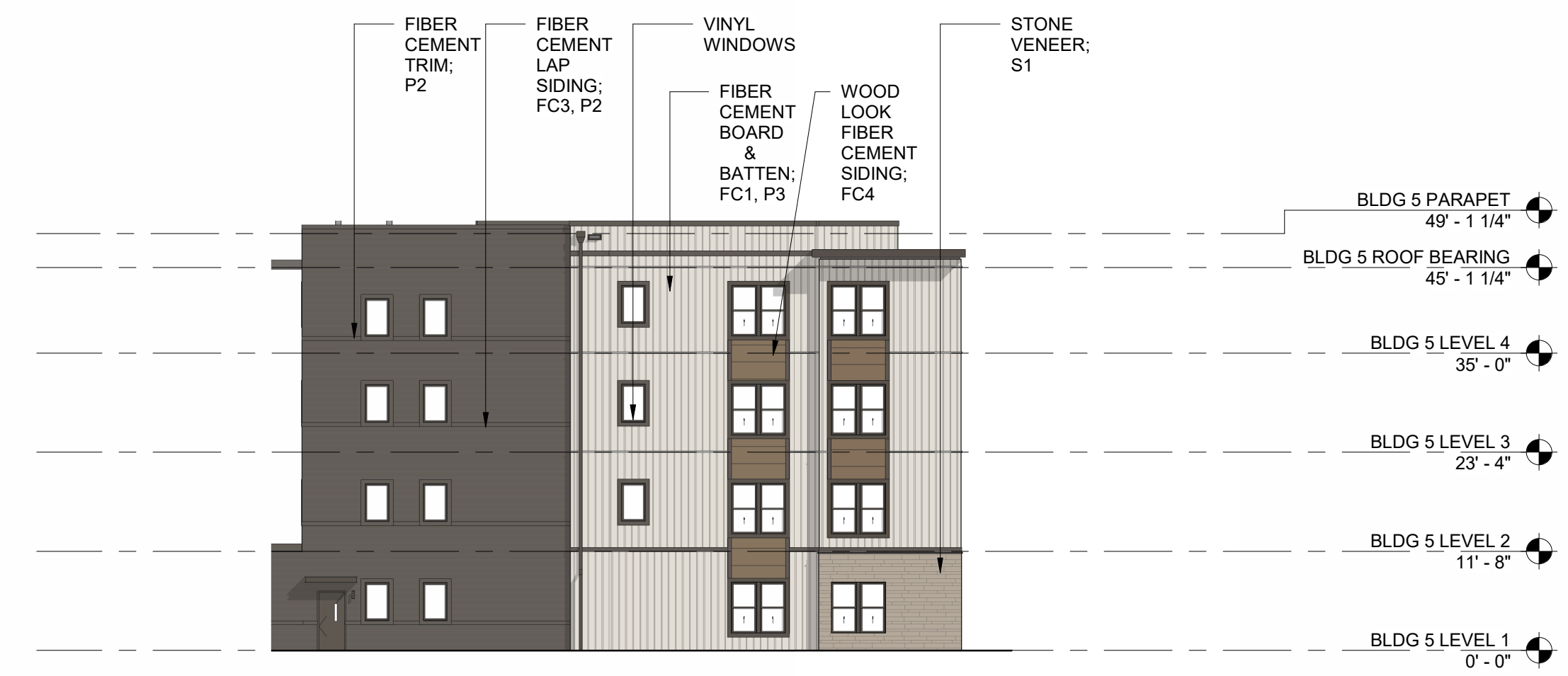

BUILDING 5 WEST ELEVATION

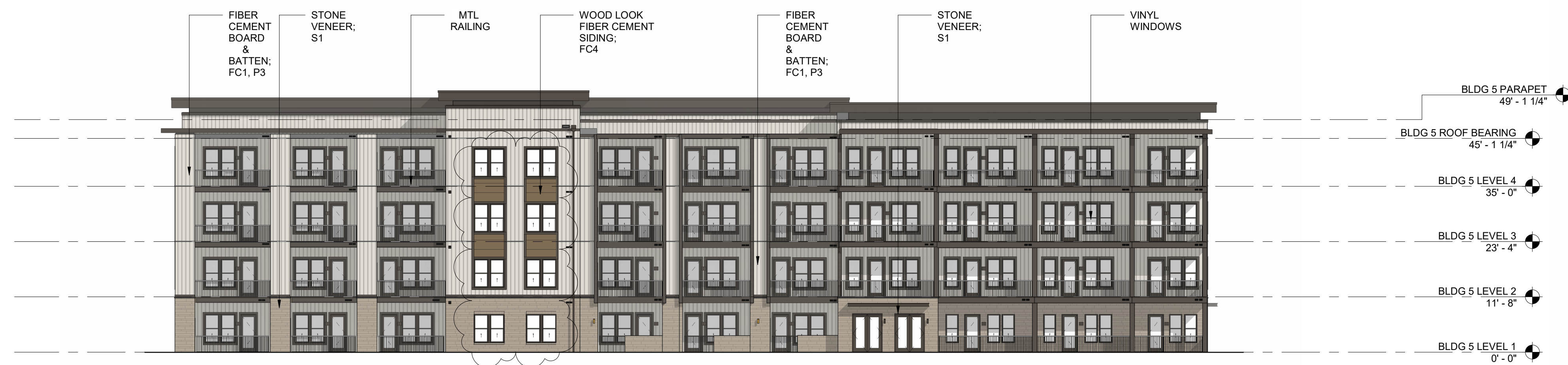

BUILDING 5 SOUTH ELEVATION

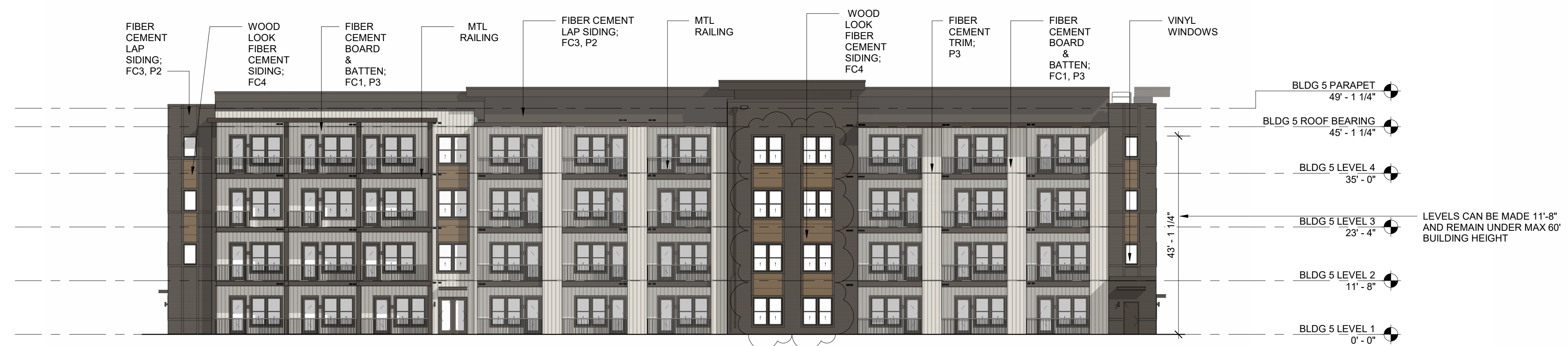

BUILDING 5 NORTH ELEVATION



NWR HILLMONT

CHAPEL HILL, NC
220 EAST PETERSON DRIVE, CHARLOTTE, NC 28217

REVISED DESIGN - BLDG 5 - OVERALL ELEVATIONS A0.16B

1/16" = 1'-0" | 224019 | 11.21.2025

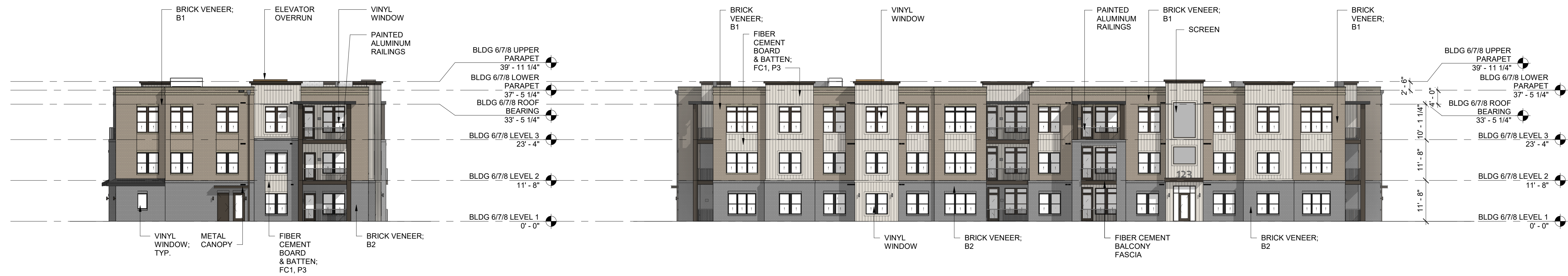

BLDG 6 / 7 / 8 - OVERALL WEST ELEVATION

BLDG 6 / 7 / 8 - OVERALL SOUTH ELEVATION

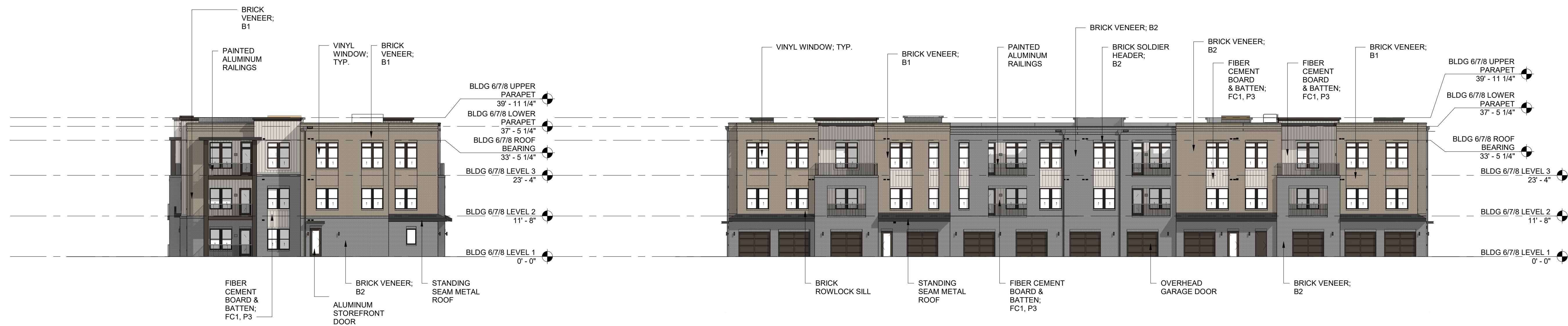

BLDG 6 / 7 / 8 - OVERALL EAST ELEVATION

BLDG 6 / 7 / 8 - OVERALL NORTH ELEVATION

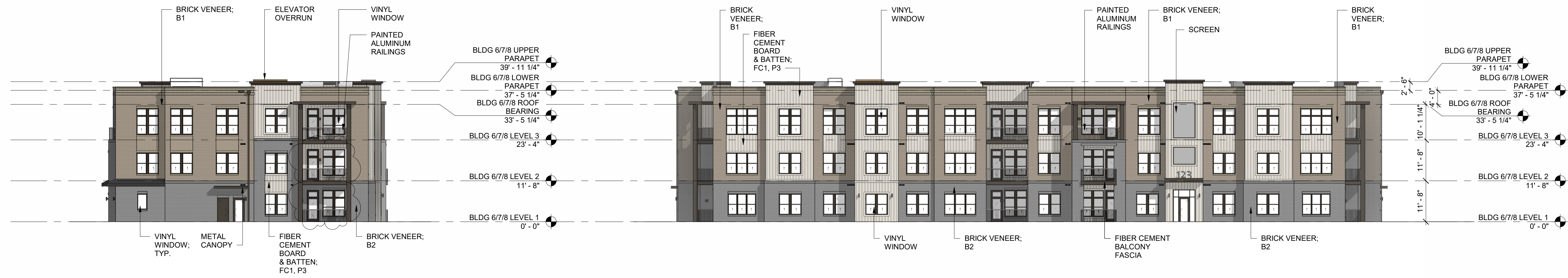

BLDG 6 / 7 / 8 - OVERALL WEST ELEVATION

BLDG 6 / 7 / 8 - OVERALL SOUTH ELEVATION

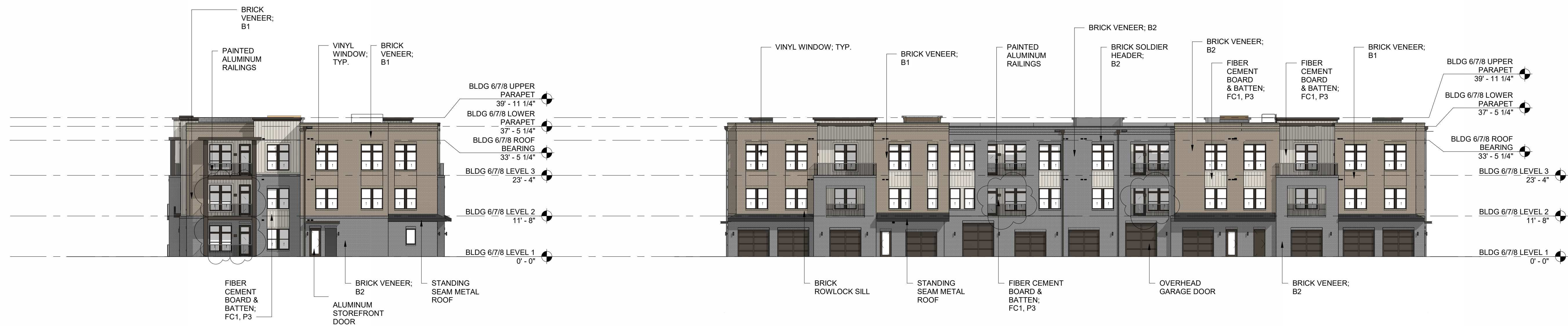

BLDG 6 / 7 / 8 - OVERALL EAST ELEVATION

BLDG 6 / 7 / 8 - OVERALL NORTH ELEVATION

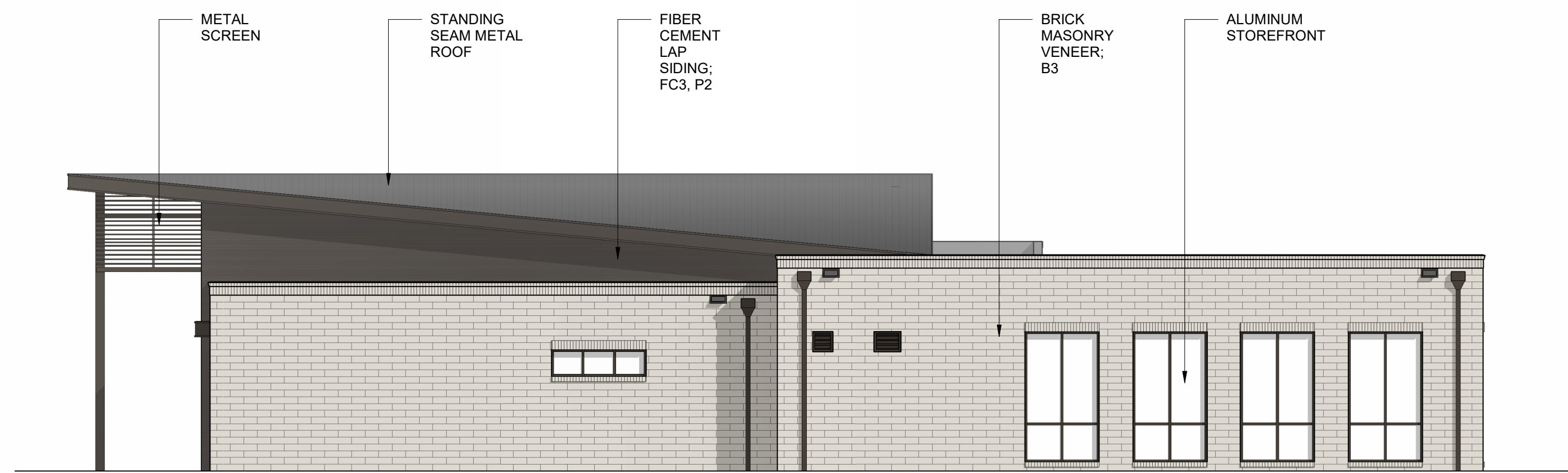

FITNESS BUILDING - WEST ELEVATION

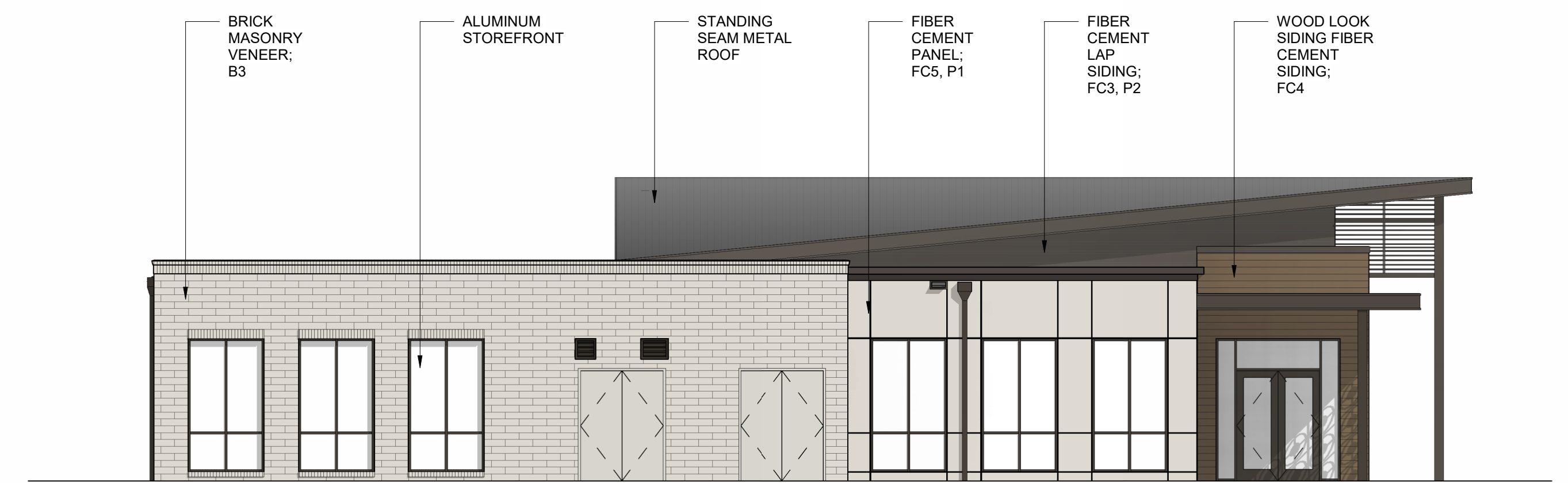

FITNESS BUILDING - SOUTH ELEVATION

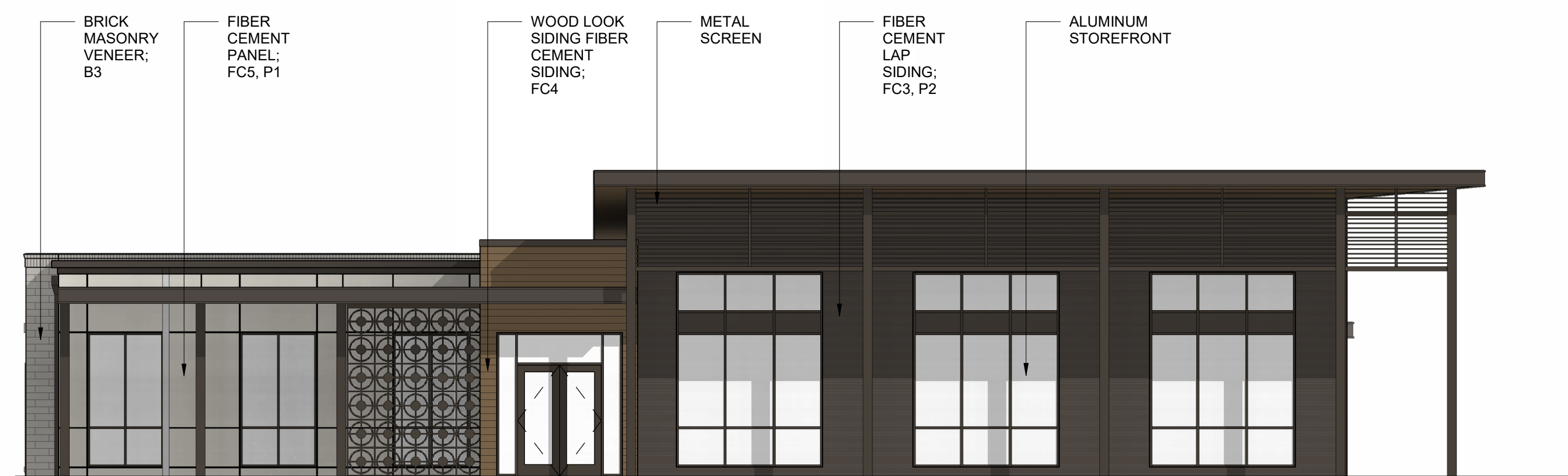

FITNESS BUILDING - EAST ELEVATION

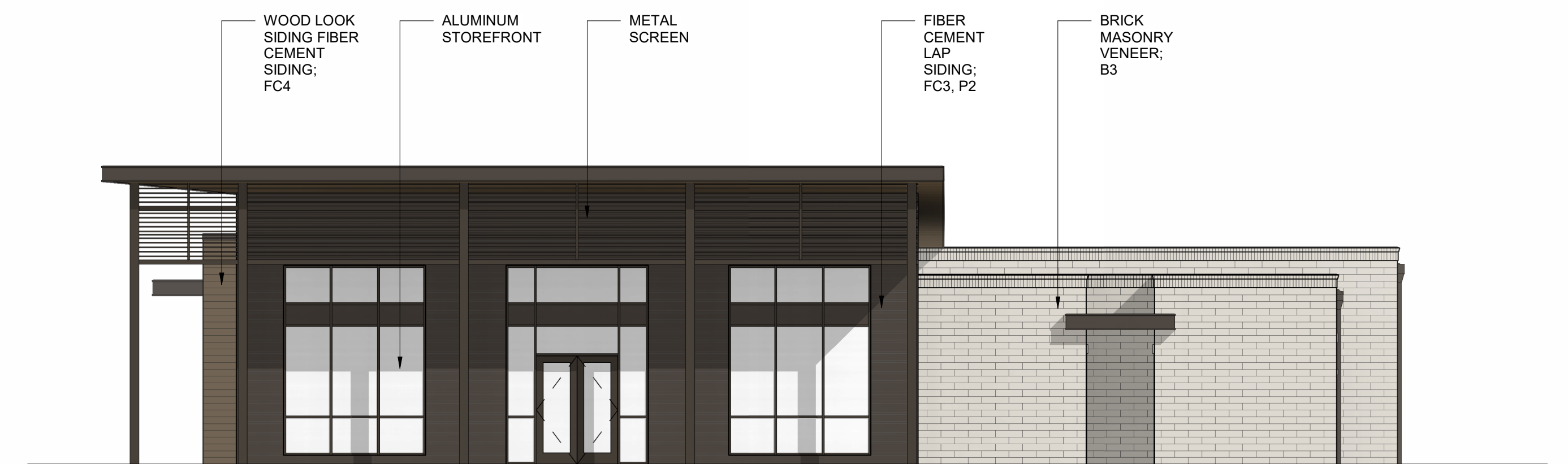

FITNESS BUILDING - NORTH ELEVATION



NWR HILLMONT

CHAPEL HILL, NC
220 EAST PETERSON DRIVE, CHARLOTTE, NC 28217

FITNESS BUILDING - OVERALL ELEVATIONS A0.31

1/8" = 1'-0" | 224019 | 11.21.2025