

PROPOSED RIGHTS-OF-WAY CLOSING

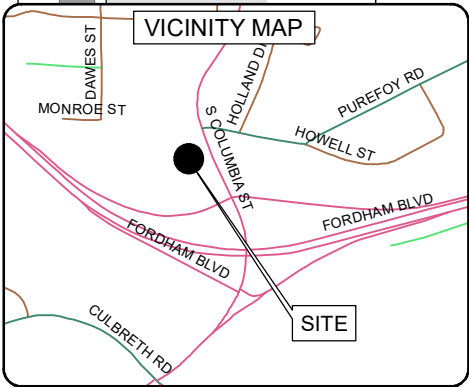
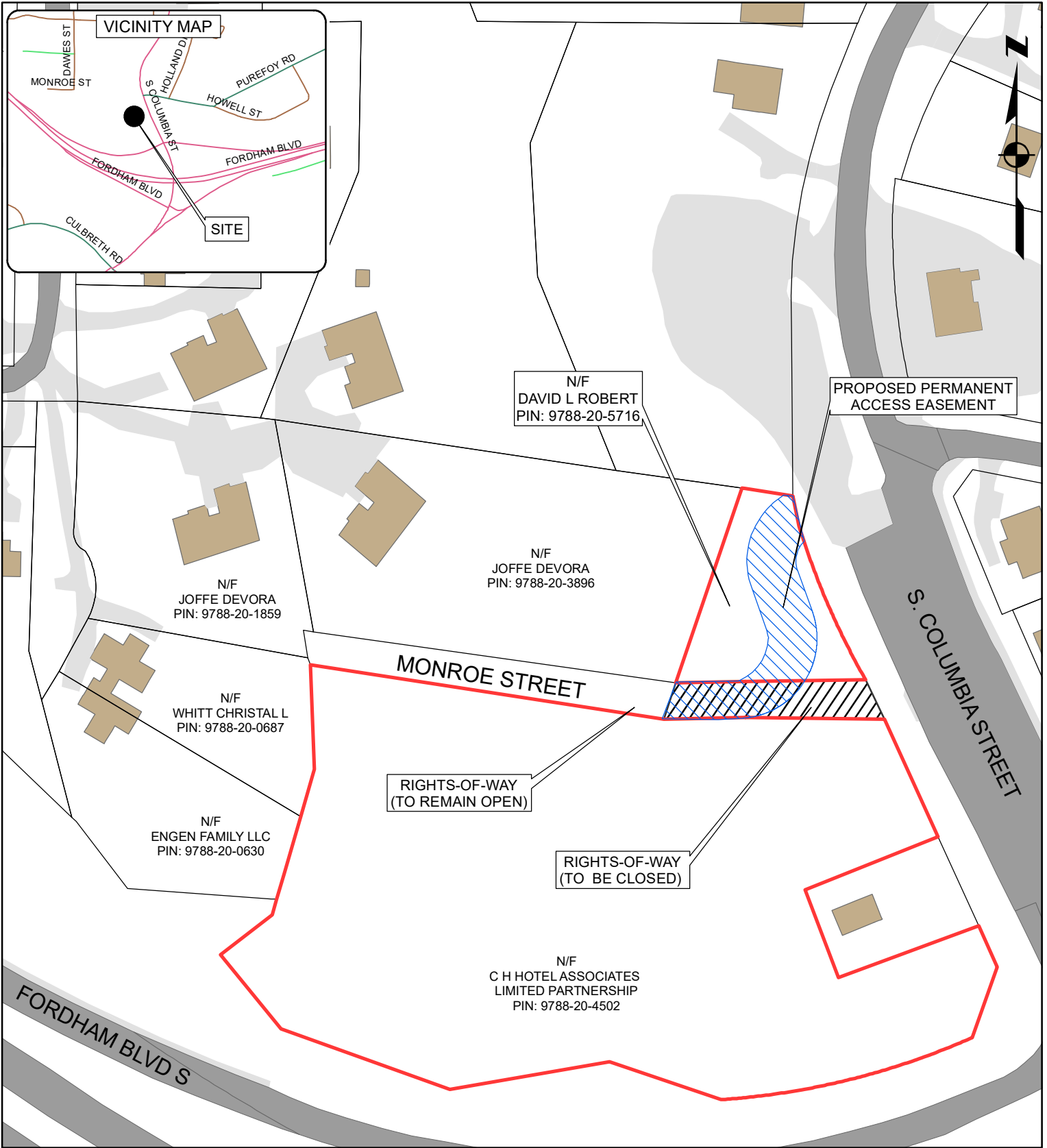

Legend	
	PROP-ROW
	ADJACENT PARCELS
	RIGHTS-OF-WAY (TO BE CLOSED)

PRELIMINARY DRAWING

THIS DOCUMENT WAS PREPARED FOR ILLUSTRATION PURPOSES ONLY. PARCEL LINES PER ORANGE COUNTY GIS

PROJECT: Monroe Street
DATE: 3/16/2020
BY: WAM



TOWN OF CHAPEL HILL
405 MARTIN LUTHER KING JR BLVD
CHAPEL HILL, NC 27514

