

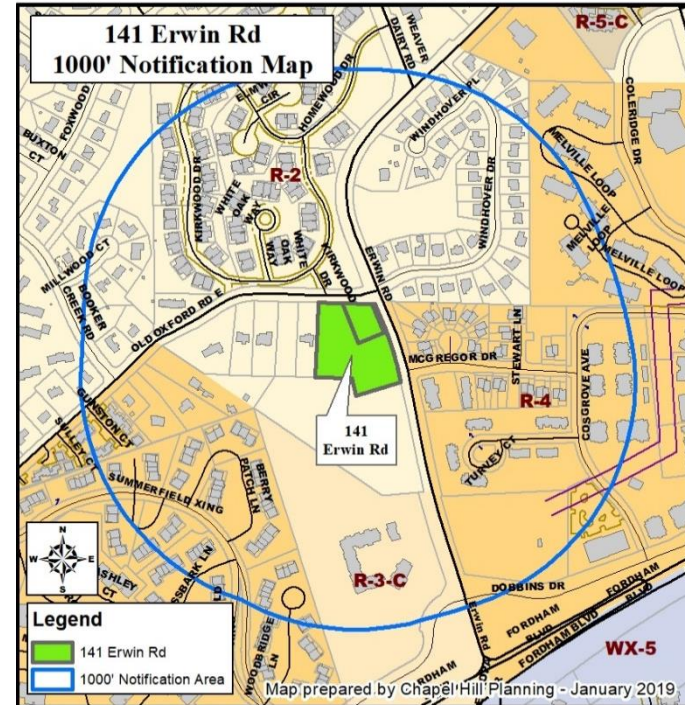

Christ Community Church Concept Plan

Town Council
Public Hearing

March 20, 2019



DRAFT

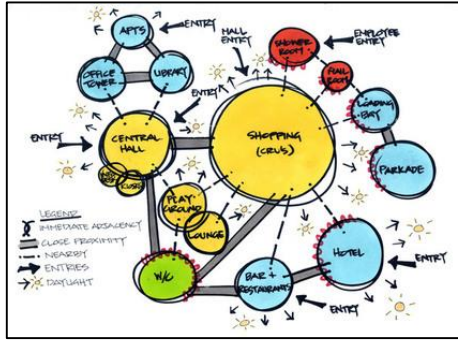

Concept Plans

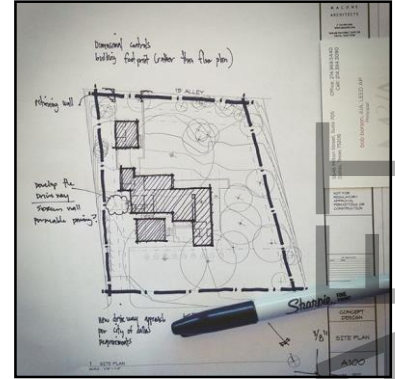

- **No Decision; Feedback Only**
 - Applicant presents rough initial sketch
 - Staff does not conduct formal review of concept
 - Instead forwards sketch for preliminary feedback

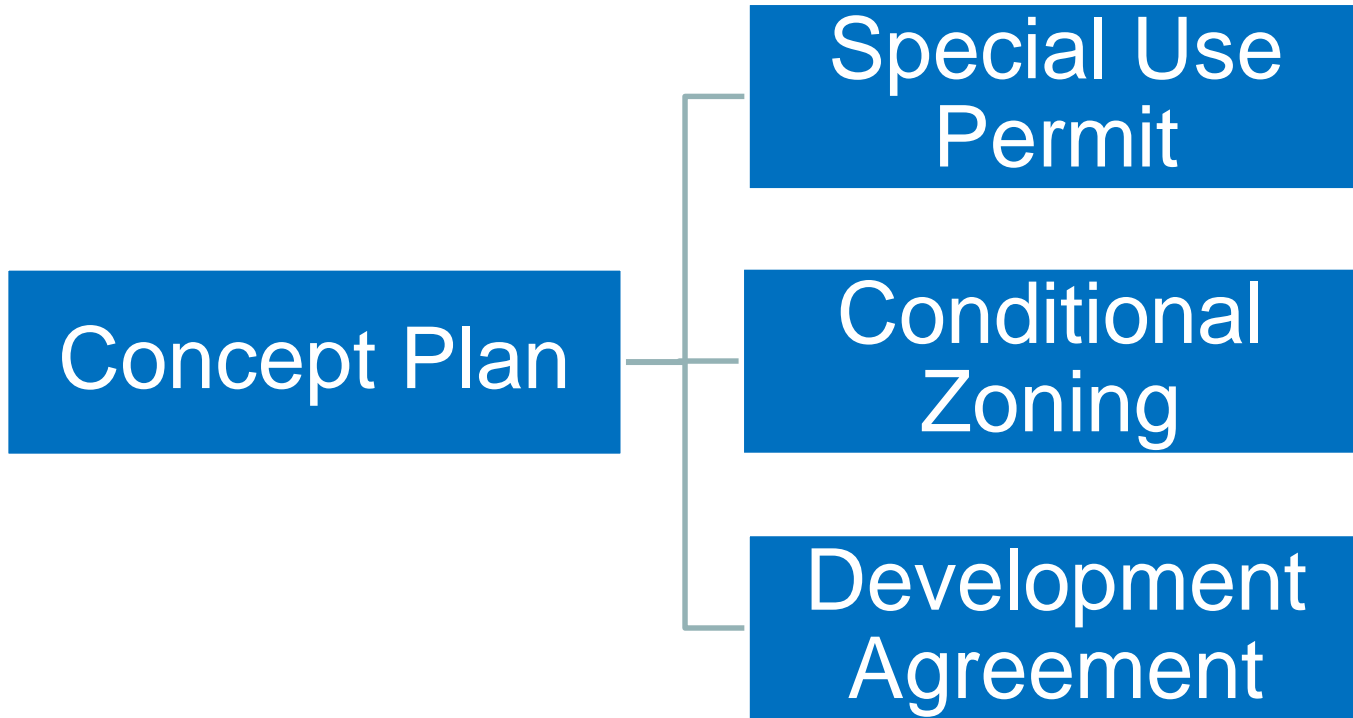

DRAFT

- Adopt Resolution A, transmitting comments to the applicant regarding the proposed development.
- Discuss the formal development application.

DRAFT

Christ Community Church – Project Summary

- Construct Phase 1 (12,948 sq. ft.) worship/fellowship/church office building
- 120 parking spaces
- Future phase 2 (~ 6,900 sq. ft.) worship/classroom building
- Propose rezoning to R-3-C

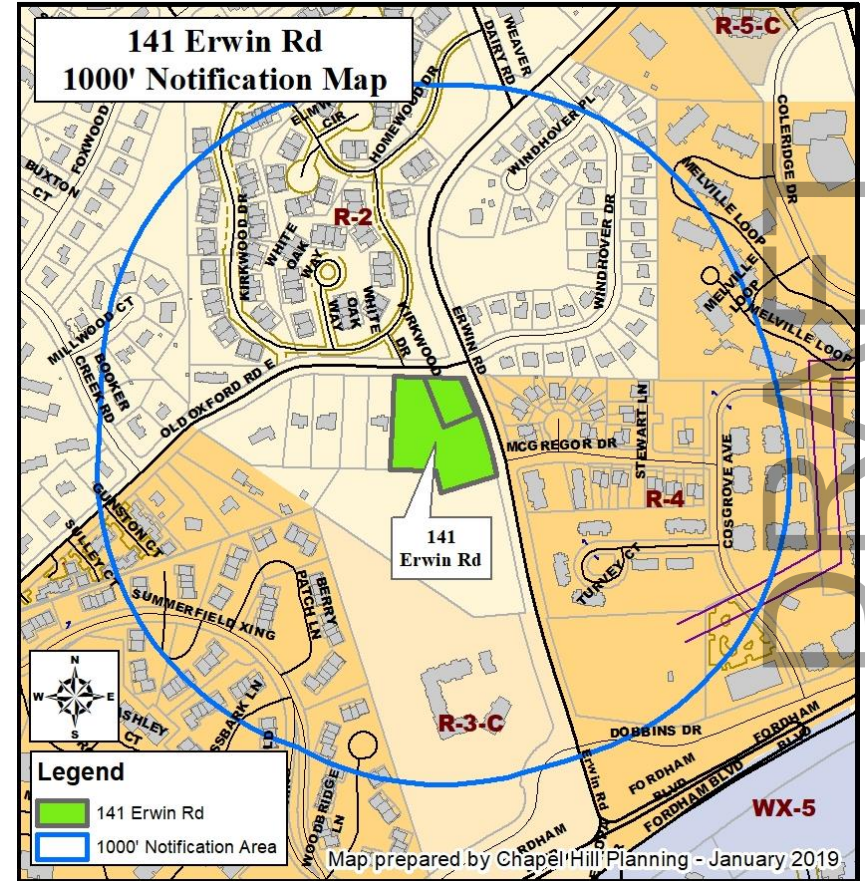

Christ Community Church – Existing Conditions

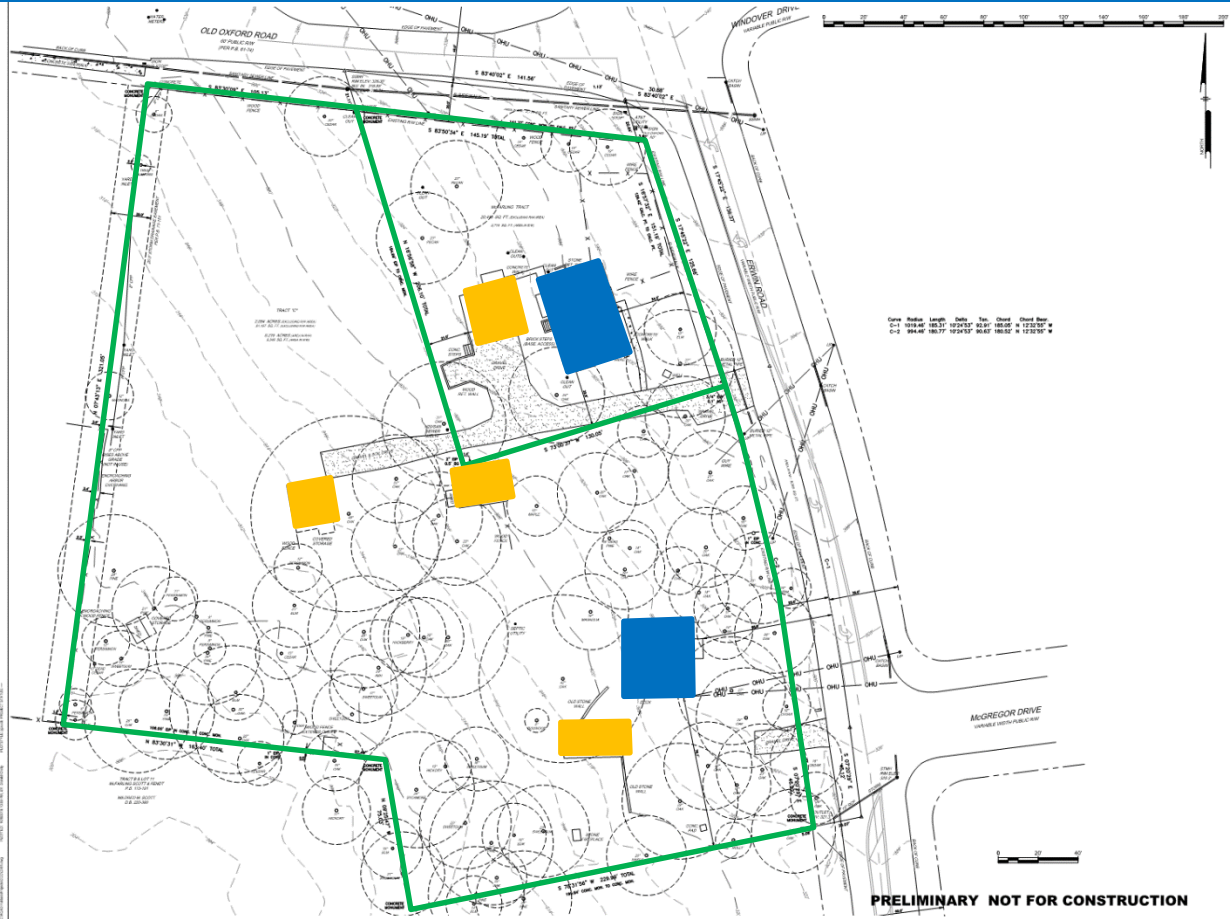

DRAFT

Christ Community Church – Concept Plan

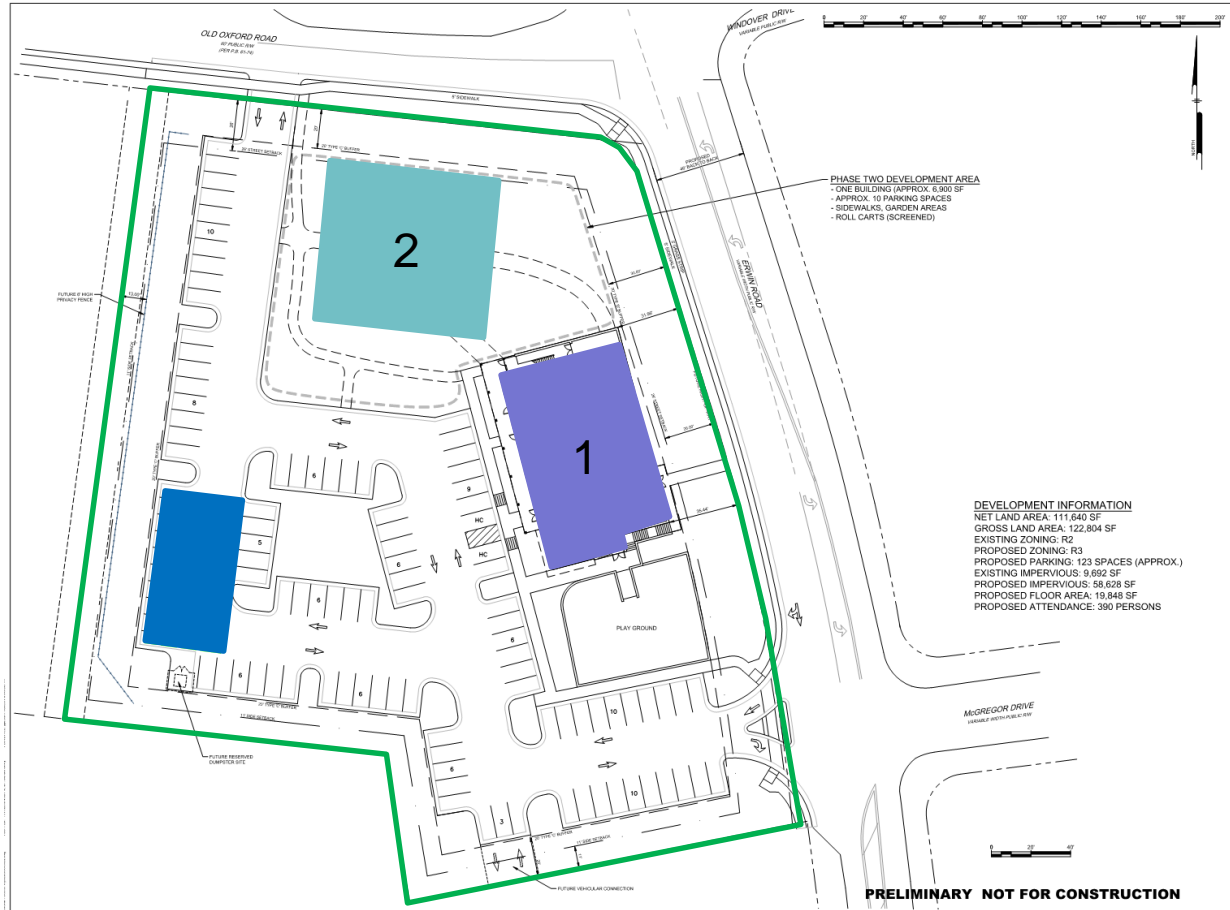

DRAFT

Christ Community Church – Elevations



DRAFT

- Align entrance/exit on Erwin Rd with McGregor Dr;
- Desire for stormwater improvements to exceed code requirements and make positive impact;
- Provide information on future second building;
- Additional study for site traffic flow needed;
- Potentially relocate the church to anchor corner;
- Appreciative of scale, pedestrian access, architecture, and use of site topography.

DRAFT

- Adopt Resolution A, transmitting comments to the applicant regarding the proposed development.
- Discuss the formal development application.

DRAFT