

GENERAL NOTES

1. THIS IS A LAND EXCHANGE EXHIBIT.
2. BEARINGS FOR THIS SURVEY ARE BASED ON NC GRID NAD 83(2011).
3. ALL DISTANCES ARE HORIZONTAL GROUND DISTANCES.
4. ZONING: TRACTS 1 AND 3 ZONE DA-1, TRACTS 2 AND 4 ZONE RLD-1, PER CHAPEL HILL ZONING MAP DATED FEBRUARY 2016; NO ZONING REPORT PROVIDED.
5. AREA BY COORDINATE GEOMETRY.
6. FLOOD NOTE: THIS PROPERTY IS PARTIALLY LOCATED IN A SPECIAL FLOOD HAZARD ZONE. IT IS LOCATED IN ZONES "AE" AND "X" AS DEFINED BY F.E.M.A. F.I.R.M COMMUNITY PANEL 3710978700K DATED 11/17/2017.
7. REFERENCES: AS SHOWN
8. UTILITY STATEMENT
THE UNDERGROUND UTILITIES SHOWN HAVE BEEN LOCATED FROM FIELD SURVEY INFORMATION AND EXISTING DRAWINGS. THE SURVEYOR MAKES NO GUARANTEE THAT THE UNDERGROUND UTILITIES SHOWN COMPRISE ALL SUCH UTILITIES IN THE AREA, EITHER IN SERVICE OR ABANDONED. THE SURVEYOR FURTHER DOES NOT WARRANT THAT THE UNDERGROUND UTILITIES SHOWN ARE IN THE EXACT LOCATION INDICATED ALTHOUGH HE DOES CERTIFY THAT THEY ARE LOCATED AS ACCURATELY AS POSSIBLE FROM INFORMATION AVAILABLE. THE SURVEYOR HAS NOT PHYSICALLY LOCATED THE UNDERGROUND UTILITIES.

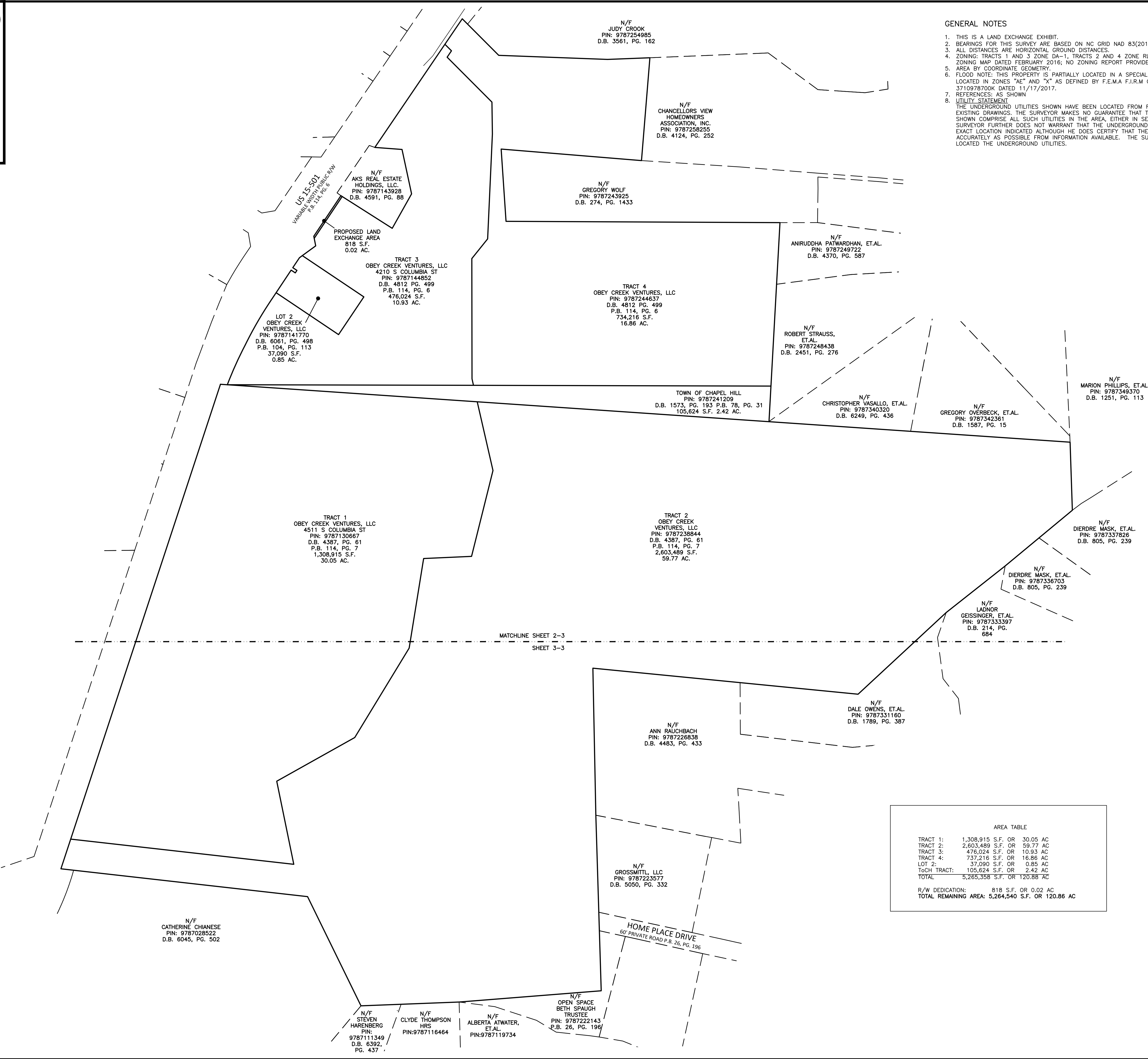

AREA TABLE

TRACT 1:	1,308,915 S.F. OR 30.05 AC
TRACT 2:	2,603,489 S.F. OR 59.77 AC
TRACT 3:	476,024 S.F. OR 10.93 AC
TRACT 4:	737,216 S.F. OR 16.86 AC
LOT 2:	37,090 S.F. OR 0.85 AC
TOCH TRACT:	105,624 S.F. OR 2.42 AC
TOTAL	5,265,358 S.F. OR 120.88 AC

R/W DEDICATION: 818 S.F. OR 0.02 AC
TOTAL REMAINING AREA: 5,264,540 S.F. OR 120.86 AC



The John R. McAdams Company, Inc.
2905 Meridian Parkway
Durham, NC 27713

phone 919.361.5000
fax 919.361.2269
license number: C-0293, C-187

www.mcadamsco.com

CLIENT

BEECHWOOD JACKSON, LLC
200 ROBBINS LANE
SUITE D-1
JERICHO, NY 11753

SOUTH CREEK
LAND EXCHANGE EXHIBIT
US HIGHWAY 15/501
CHAPEL HILL, ORANGE COUNTY, NORTH CAROLINA



REVISIONS

NO.	DATE
-----	------

PLAN INFORMATION

PROJECT NO. SPEC23369
FILENAME SPEC23369-F1
CHECKED BY JBT
DRAWN BY KMM
SCALE NTS
DATE 07.20.2023

SHEET

SHEET NUMBER

1-3

M:\Projects\SPEC\SPEC 2023\SPEC23369 South Creek\GIS\Geomatics\Survey\Plans\SPEC23369-F1.dwg, 7/31/2023 10:15:52 AM, Kaitie Martin

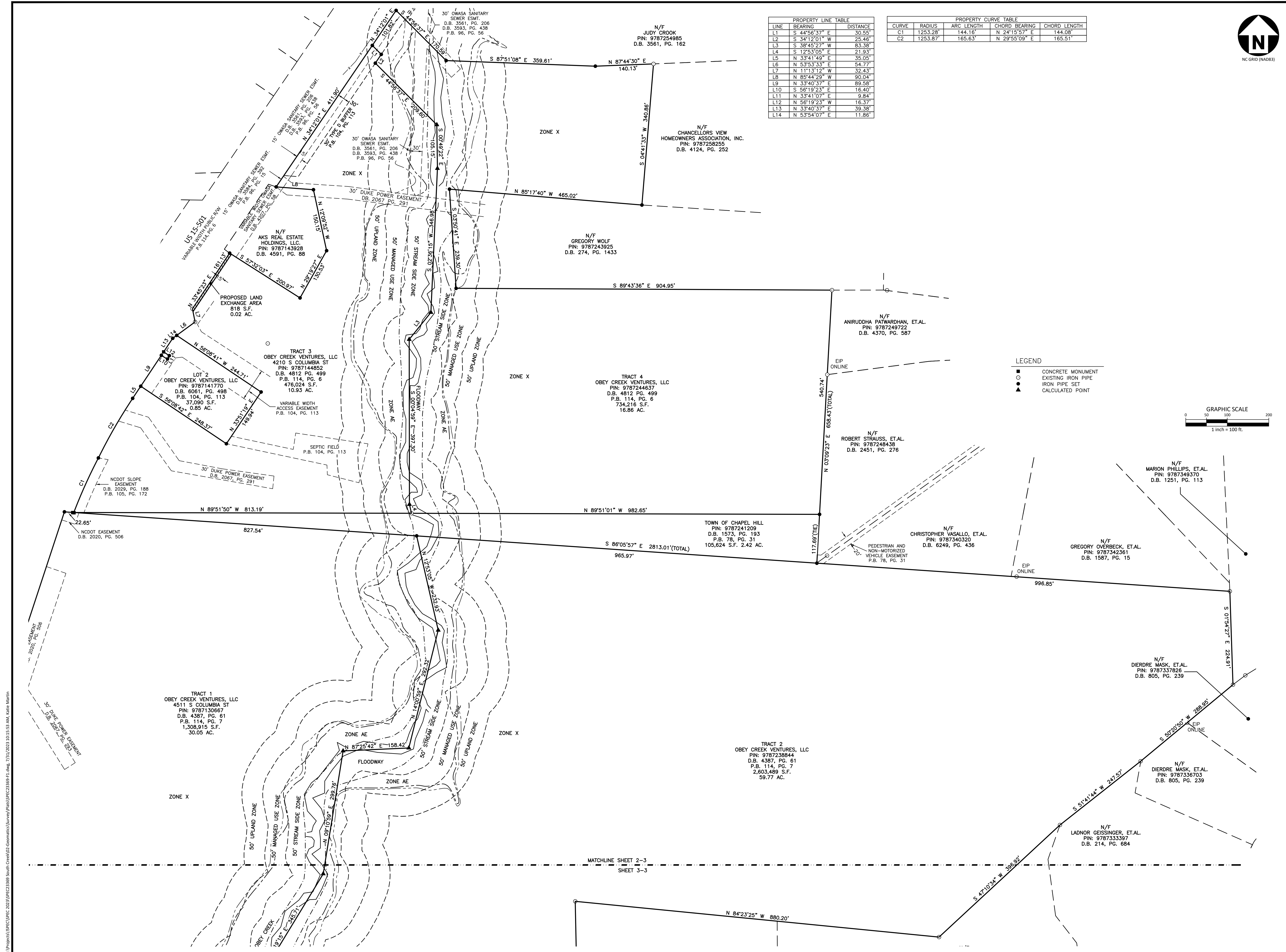

LINE	BEARING	DISTANCE
L1	S 44°56'37" E	30.55'
L2	S 34°12'01" W	25.46'
L3	S 38°45'27" W	83.38'
L4	S 12°53'05" E	21.93'
L5	N 33°41'49" E	35.05'
L6	N 53°53'33" E	54.77'
L7	N 11°13'12" W	32.43'
L8	N 85°44'29" W	90.04'
L9	N 33°40'37" E	89.58'
L10	S 56°19'23" E	16.40'
L11	N 33°41'07" E	9.84'
L12	N 56°19'23" W	16.37'
L13	N 33°40'37" E	39.38'
L14	N 53°54'07" E	11.86'

CURVE	PROPERTY CURVE TABLE		
	RADIUS	ARC LENGTH	CHORD BEARING
C1	1253.28'	144.16'	N 24°15'57" E
C2	1253.87'	165.63'	N 29°55'09" E

- LEGEND**
- CONCRETE MONUMENT
 - EXISTING IRON PIPE
 - EXISTING IRON PIPE SET
 - ▲ CALCULATED POINT

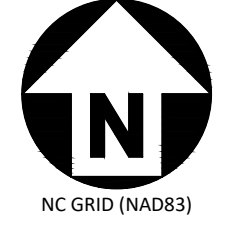
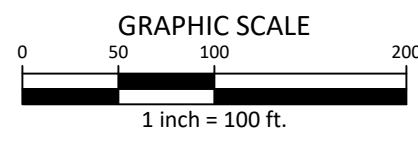

McADAMS
The John R. McAdams Company, Inc.
2905 Meridian Parkway
Durham, NC 27713

phone 919.361.5000
fax 919.361.2269
license number: C-0293, C-187

www.mcadamsco.com

CLIENT

BEECHWOOD JACKSON, LLC
200 ROBBINS LANE
SUITE D-1
JERICHO, NY 11753

SOUTH CREEK
LAND EXCHANGE EXHIBIT
US HIGHWAY 15/501
CHAPEL HILL, ORANGE COUNTY, NORTH CAROLINA



REVISIONS

NO. DATE

PLAN INFORMATION

PROJECT NO. SPEC23369
FILENAME SPEC23369-F1
CHECKED BY JBT
DRAWN BY KMM
SCALE 1"=100'
DATE 07.20.2023

SHEET

SHEET NUMBER

2-3

M:\Projects\SPEC\2023\SPEC23369 South Creek\02_Geomatics\Survey\Plat\SPEC23369-F1.dwg: 7/31/2023 10:15:53 AM, Kaitlin Martin

M:\Projects\SPEC\2023\SPEC23369_South Creek\GIS\Spec\Drawings\Drawings\23369-F1.dwg, 7/31/2023, 10:15:54 AM, Kaitie Martin

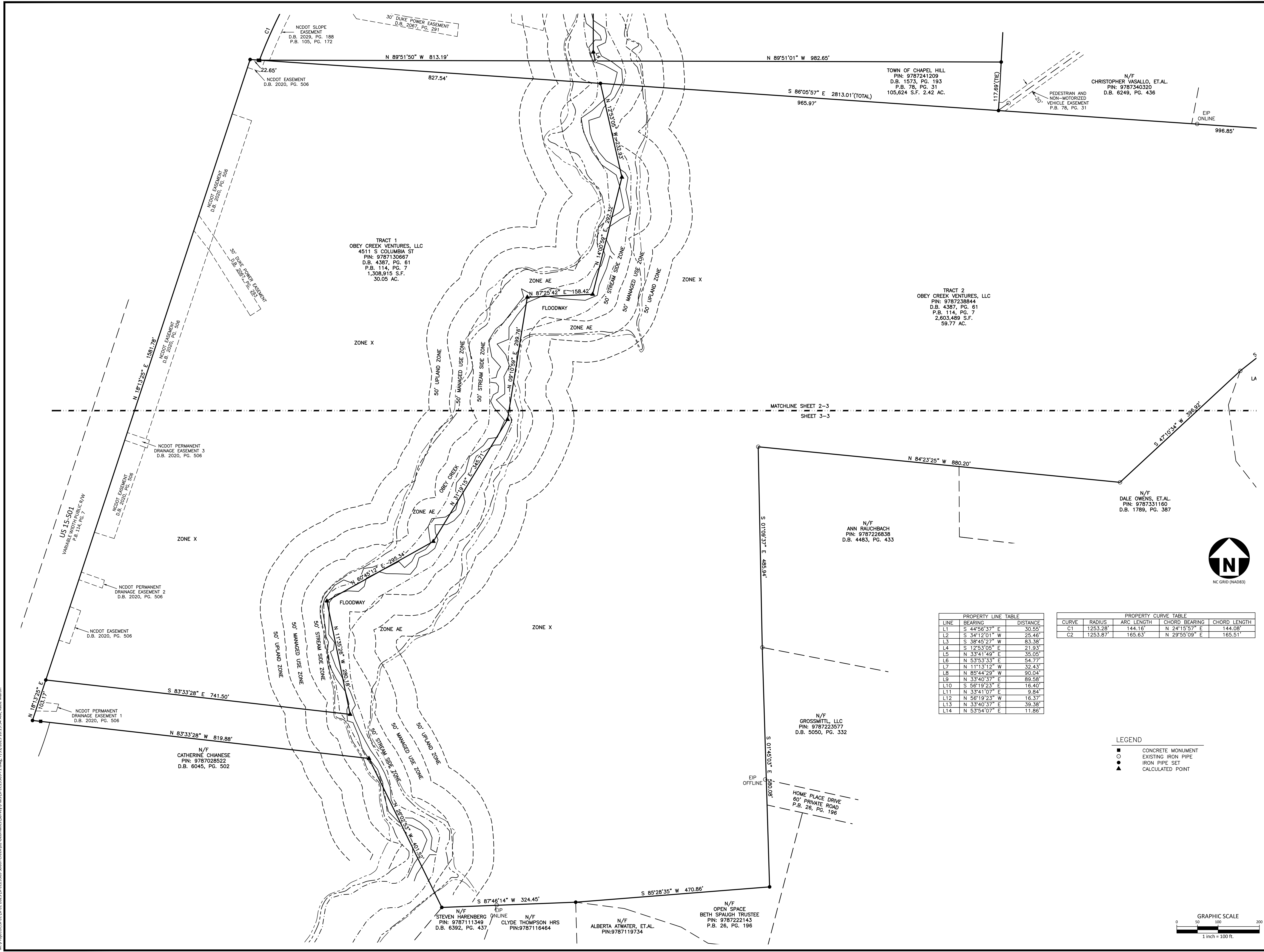

McAdams
 The John R. McAdams Company, Inc.
 2905 Meridian Parkway
 Durham, NC 27713
 phone 919.361.5000
 fax 919.361.2269
 license number: C-0293, C-187
 www.mcadamsco.com

CLIENT
 BEECHWOOD JACKSON, LLC
 200 ROBBINS LANE
 SUITE D-1
 JERICHO, NY 11753

**SOUTH CREEK
 LAND EXCHANGE EXHIBIT
 US HIGHWAY 15/501**
 CHAPEL HILL, ORANGE COUNTY, NORTH CAROLINA



LINE	BEARING	DISTANCE
L1	S 44°56'37" E	30.55'
L2	S 34°12'01" W	25.46'
L3	S 38°45'27" W	83.38'
L4	S 12°53'05" E	21.93'
L5	N 33°41'49" E	35.05'
L6	N 53°53'33" E	54.77'
L7	N 11°13'12" W	32.43'
L8	N 85°44'29" W	90.04'
L9	N 33°40'37" E	89.58'
L10	S 56°19'23" E	16.40'
L11	N 33°41'07" E	9.84'
L12	N 56°19'23" W	16.37'
L13	N 33°40'37" E	39.38'
L14	N 53°54'07" E	11.86'

CURVE	RADIUS	ARC LENGTH	CHORD BEARING	CHORD LENGTH
C1	1253.28'	144.16'	N 24°15'57" E	144.08'
C2	1253.87'	165.63'	N 29°55'09" E	165.51'

LEGEND

- CONCRETE MONUMENT
- EXISTING IRON PIPE
- IRON PIPE SET
- ▲ CALCULATED POINT

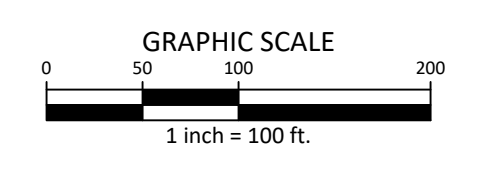

REVISIONS
 NO. DATE

PLAN INFORMATION
 PROJECT NO. SPEC23369
 FILENAME SPEC23369-F1
 CHECKED BY JBT
 DRAWN BY KMM
 SCALE 1"=100'
 DATE 07.20.2023

SHEET
 SHEET NUMBER