

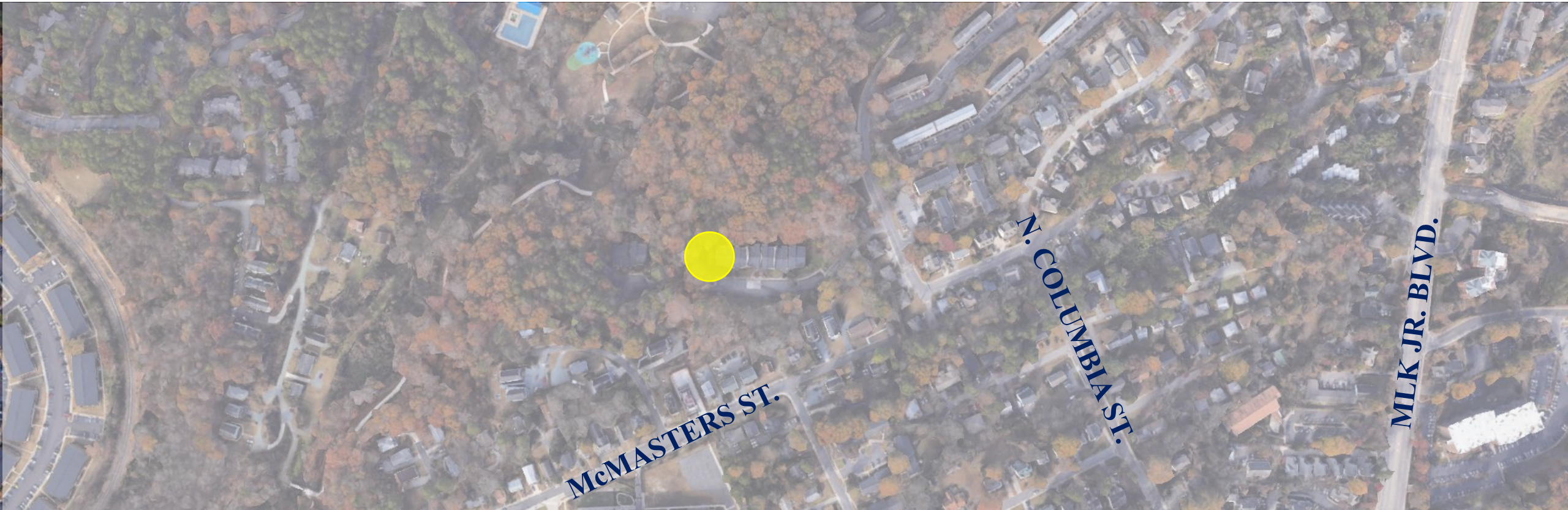

COUNCIL MEETING

CONCEPT PLAN
2021.11.17

Trinity Court





RECOMMENDATION

- ❑ Adopt Resolution #17, transmitting comments to the Applicant regarding the proposed development

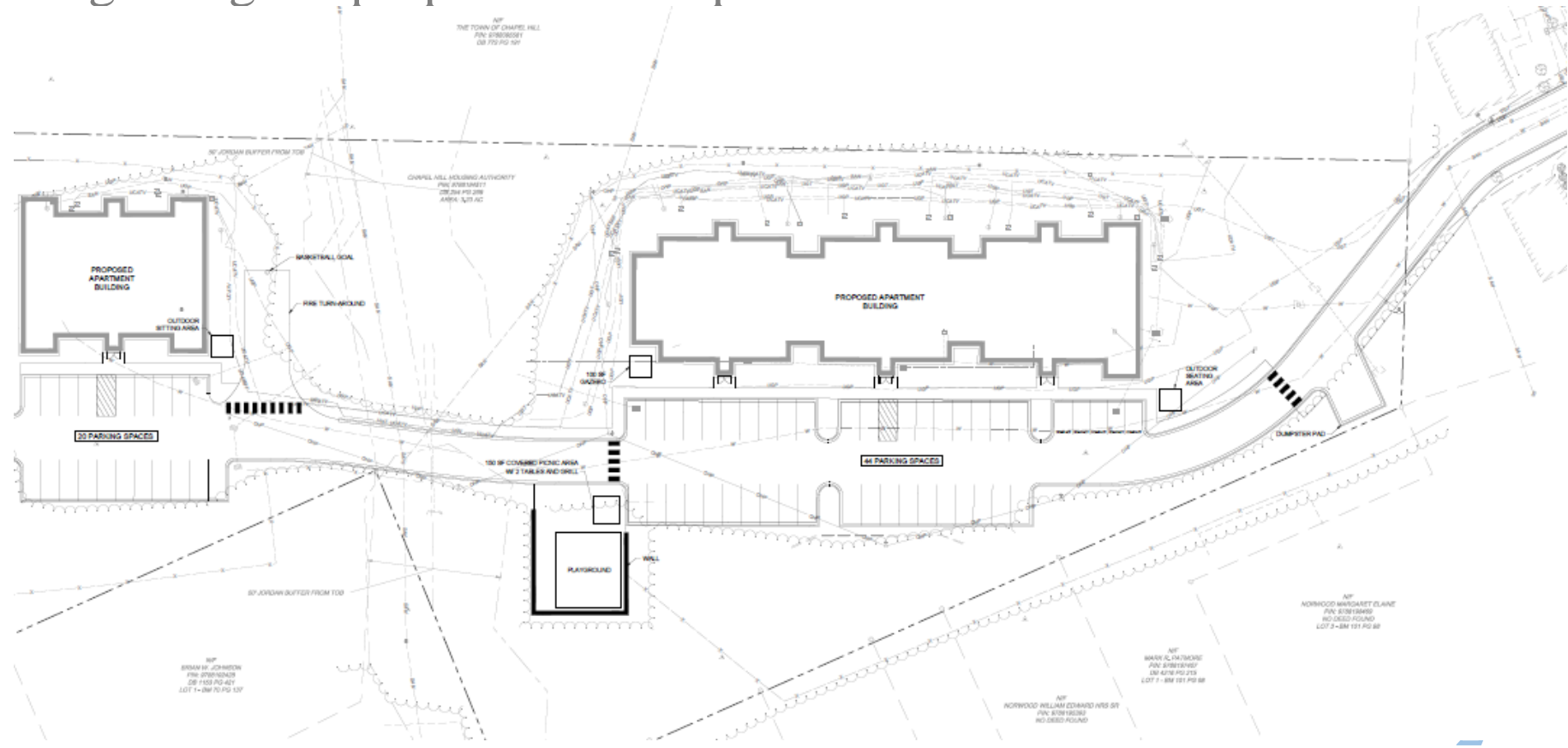



CONCEPT PLANS

- No Decision; Feedback Only
- Applicant provides a rough sketch
- Staff does not conduct a formal review of concept plans
- Sketch is forwarded to advisory boards for preliminary feedback





PROCESS OVERVIEW

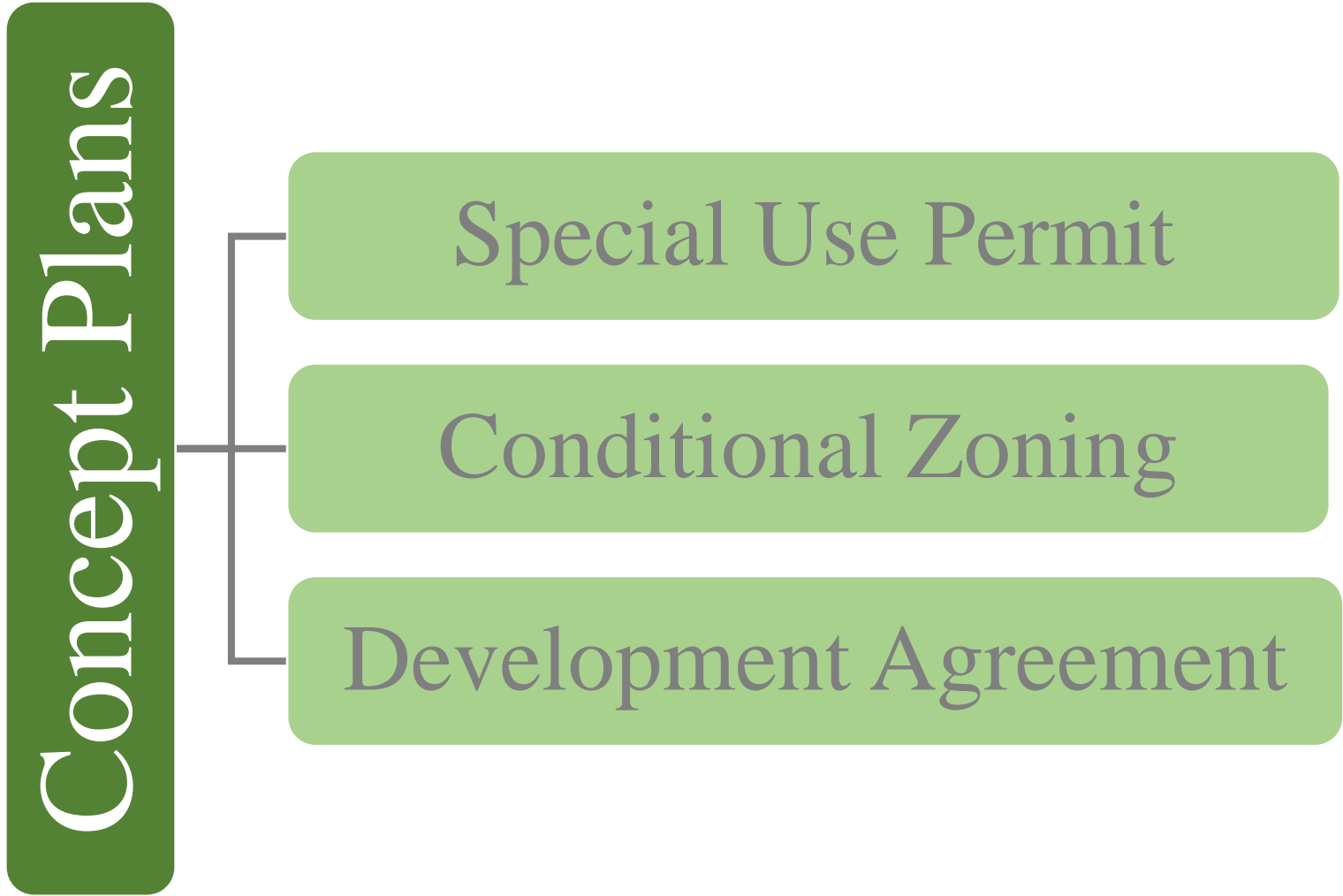



PROJECT SUMMARY

- ❑ Existing Zoning - Residential-4
- ❑ Vacant Public Housing site

Proposal:

- ❑ (2) 3-4 story buildings.
- ❑ 54 Units
- ❑ Associated parking

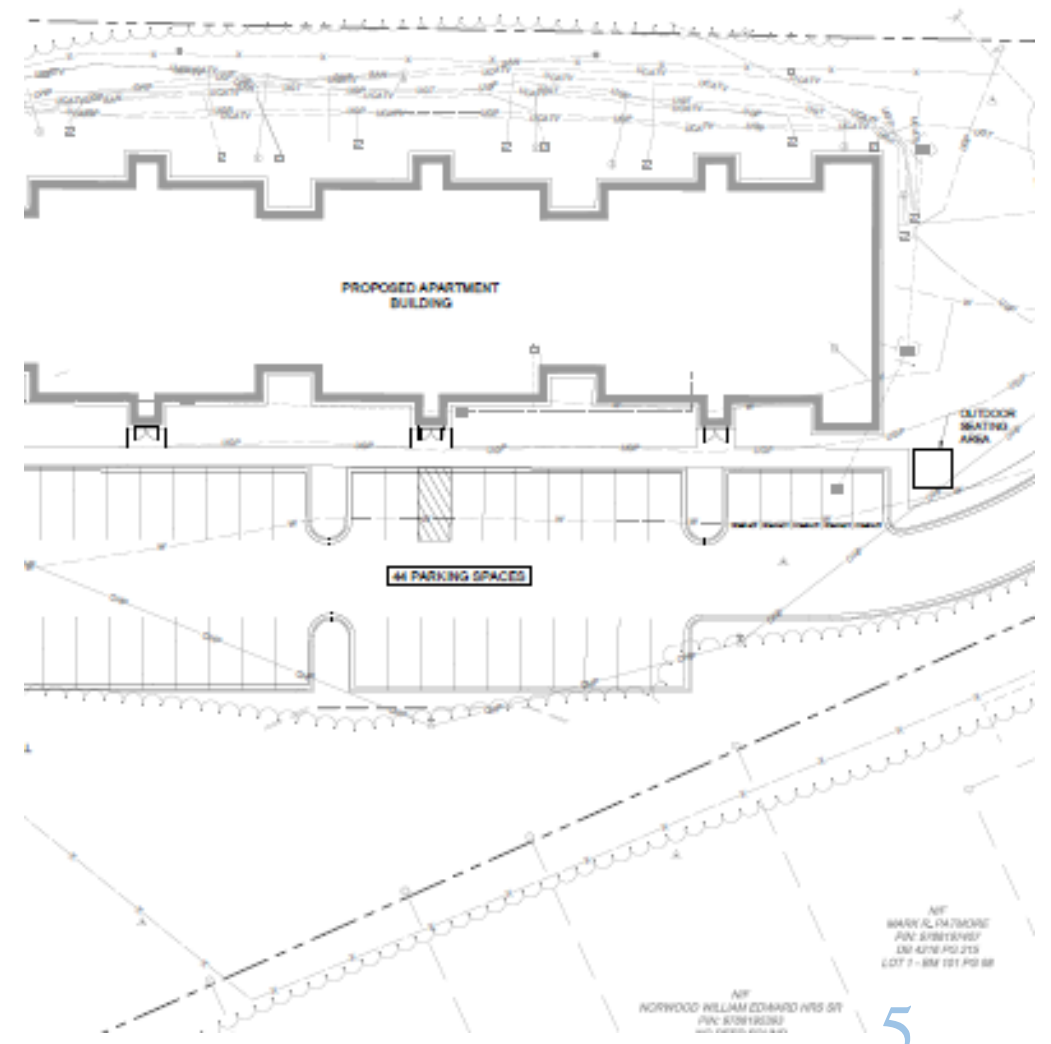



EVALUATION

- ❑ Future Land Use Map
- *High Residential, 8-15+ units/acre*

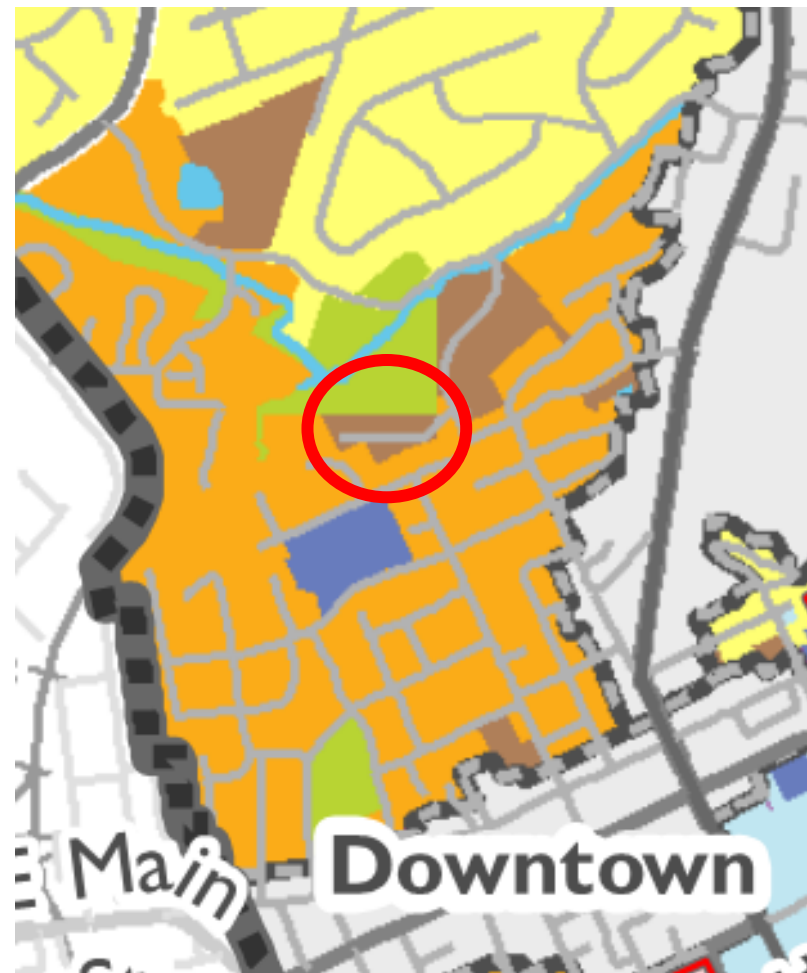



EVALUATION

- Mobility/Connectivity

 - Bolin Creek Greenway*

- Parks Comprehensive Plan

 - Umstead Park proximity*





ADVISORY BOARDS

Community Design Commission

- Supportive of use
- Concern over site constraints
- Creation of outdoor spaces
- Four-story building height

Housing Advisory Board

- Supportive of redevelopment of site
- Serving 30% AMI incomes
- Prioritizing one-bedroom units

Stormwater Management Utility Advisory Board

- Supportive of reduction in impervious surface
- Minimize road width
- Incorporate rain gardens
- Stream restoration



RECOMMENDATION

- ❑ Adopt Resolution #17, transmitting comments to the Applicant regarding the proposed development

