



QUESTIONS?
 Call or email us!

Chapel Hill Historic District Certificate of Appropriateness Application		Project: Delta Delta Delta #19-056
Project Description: Reroofing of Shingle and Flat roof.	Permit:	
	STAFF REVIEW	
	<input checked="" type="checkbox"/> Application complete and accepted	
	<input type="checkbox"/> Application not complete and returned with a notation of deficiencies	
		BY: Anya Grahn DATE: 5/13/2019
<p>Instructions: Submit one paper copy and a digital copy of all application materials collated in one file (pdf preferred)</p> <p>Deadlines: Applications are due by the close of business 30 calendar days prior to the scheduled meeting date.</p> <p>Note: Only complete applications may be accepted for Certificate of Appropriateness review. Applications that are not complete will be returned with a notation of deficiencies.</p>		

A: Property Information			
Property Address:	407 East Franklin St	Parcel ID Number:	
Property Owner(s):	Valerie Williams	Email:	valwmsfashions@gmail.com
Property Owner Address:	407 East Franklin St		
City:	State:	Zip:	Phone:
Chapel Hill	NC	27514	919-618-1451
Historic District:	<input type="checkbox"/> Cameron-McCauley <input checked="" type="checkbox"/> Franklin-Rosemary <input type="checkbox"/> Gimghoul		Zoning District:

B: Applicant Information			
Applicant:	Baker Roofing Josh Bailey		Role (owner, architect, other):
			Project Manager
Address (if different from above):	517 Mercury st		
City:	State:	Zip:	
Raleigh	NC	27603	



QUESTIONS?
 Call or email us!

Email: Jbailey@Bakerroofing.com Phone: 919-306-6380

C. Application Type (check all boxes that apply)

Minor Work Exterior works that do not involve any substantial alterations, and do not involve additions or removals that could impair the integrity of the property and/or the district as a whole. See [Design Guidelines](#) (p. 69) for a list of minor works.

Historic District Commission Review Includes all exterior changes to structures and features other than minor works

Site-work only (walkways, fencing, walls, etc.) **After-the-fact application** (for unauthorized work already performed).

Restoration or alteration **Demolition or moving of a site feature.**

New construction or additions **Request for review of new application after previous denial**

Sign

D. Basic information about size, scale, and lot placement.

Provide measurements in feet and square feet where applicable. Where possible, please provide accurate measurements from a licensed surveyor, architect, engineer, etc. If exact measurements are not available, please provide estimated information. Current estimated information about lots and buildings can be found on the [Orange County Real Estate Data](#) website. Information about lot placement can be found on the [Chapel Hill](#) and [Orange County Interactive GIS](#) portals.

Zoning District:	Minimum setbacks			Maximum heights		Lot size	
	Street	Interior	Solar	Primary	Secondary		
Required by zoning							
Proposed							
	Existing	Change +/-	Total	Total Floor Area Ratio			
Floor Area (main structure)				Existing	Proposed	ISA/NLA ratio	
Floor Area (all other)						Existing	Proposed
Impervious Surface Area (ISA)							
New Land Disturbance							



QUESTIONS?
Call or email us!

E: Applicable Design Guidelines

The Town's [Design Guidelines for the Chapel Hill Historic Districts](#) are integral to the application and review process. These guidelines supplement the required review criteria for Certificate of Appropriateness applications (provided in [Section 3.6.2\(e\)\(4\)](#) of the Land Use Management Ordinance) by providing detailed, practical considerations for how to make changes to properties while preserving the special character of their Historic District context. Please review the Design Guidelines and consider their applicability to your proposed project. (Attach additional sheets, as necessary.)

Section/Page	Topic	Brief description of the applicable aspect of your proposal

WRITTEN DESCRIPTION:

Replacing shingle roofs with new Shingles
Replacing flat roofs with new EPDM roofing



QUESTIONS?
 Call or email us!

F. Checklist of Application Materials					
<i>Attach the required elements in the order indicated.</i>	ATTACHED? TO BE COMPLETED BY APPLICANT		TO BE COMPLETED BY TOWN STAFF		
	YES	N/A	YES	N/A	NO
<p>1. Written description of physical changes proposed. Describe clearly and in detail the physical changes you are proposing to make. Identify the materials to be used (siding, windows, trim, roofing, pavements, decking, fencing, light fixtures, etc.), specify their dimensions, and provide names of manufacturers, model numbers, and specifications where applicable.</p>	<input checked="" type="checkbox"/>	<input type="checkbox"/>	<input type="checkbox"/>	<input type="checkbox"/>	<input type="checkbox"/>
<p>2. History, context, and character information. Please include a summary of what information you have relied on to understand the relevant character and history of the district and subject property—and briefly summarize that information. At a minimum, include:</p> <ul style="list-style-type: none"> <input type="checkbox"/> Current property information for the lot and all structures, including Building Sketches and Building Details, from Orange County Real Estate Data. <input type="checkbox"/> The entry of your property on the most recent inventory of historic resources in the relevant National Register for Historic Places filing, available via the NC State Historic Preservation Office website: for McCauley-Cameron see West Chapel Hill, for Franklin-Rosemary see Chapel Hill Historic District, for Gimghoul see Gimghoul. (If yours is one of the few properties in McCauley-Cameron or Franklin-Rosemary that has not yet been inventoried, please indicate that.) 	<input type="checkbox"/>	<input type="checkbox"/>	<input checked="" type="checkbox"/>	<input type="checkbox"/>	<input type="checkbox"/>
<p>3. Justification of appropriateness. Attach an annotated statement explaining how the proposed change(s) meets the following standards of appropriateness that the Commission considers in making findings of fact indicating the extent to which the application is or is not congruous with the historic aspects of the historic district. If a standard is not applicable, type "not applicable".</p> <ul style="list-style-type: none"> A. The height of the building in relation to the average height of the nearest adjacent and opposite buildings. B. The setback and placement on lot of the building in relation to the average setback and placement of the nearest adjacent and opposite buildings. C. Exterior construction materials, including texture and pattern. D. Architectural detailing, such as lintels, cornices, brick bond, and foundation materials. E. Roof shapes, forms, and materials. F. Proportion, shape, positioning and location, pattern, and size of any elements of fenestration. G. General form and proportions of buildings and structures. H. Appurtenant fixtures and other features such as lighting. I. Structural conditions and soundness. 	<input type="checkbox"/>		<input type="checkbox"/>	<input checked="" type="checkbox"/>	<input type="checkbox"/>



Town of Chapel Hill
Office of Planning and Sustainability

Development Services 919-969-5066
planning@townofchapelhill.org

QUESTIONS?
Call or email us!

J. Architectural scale.					
4. Photographs of existing conditions are required. Minimum image size 4" x 6" as printed or the digital equivalent. Maximum 2 images per page.	<input checked="" type="checkbox"/>	<input type="checkbox"/>	<input type="checkbox"/>	<input type="checkbox"/>	<input type="checkbox"/>
5. Site Plan Set showing existing and proposed conditions. (Min. scale: 1 in. = 20 ft.) <input type="checkbox"/> Site plans must show the relationships between, and dimensions of, existing and proposed buildings, additions, sidewalks, walls, fences, driveways, and/or other structures on the property, as well as property lines and applicable zoning setbacks. <input type="checkbox"/> Include both written and drawn scales and show accurate measurements. You may also use a copy of a survey with surveyor's seal deleted. Revise the copy as needed to show existing conditions and your proposed work. <input type="checkbox"/> Indicate the area of all structural footprints (existing and proposed) in square feet; also, indicate lot size in square feet.	<input type="checkbox"/>		<input type="checkbox"/>	<input type="checkbox"/>	<input type="checkbox"/>
6. Elevation Drawings showing existing structural facades and proposed changes. Drawings should be submitted as 11" x 17" or 8-1/2" x 11" reductions of full-size drawings. All details should be reasonably legible. Photographs are okay for facades with no changes. <input type="checkbox"/> Elevation drawings showing all proposed changes above current grade from front, back, and both sides. <input type="checkbox"/> Include scale bar, written scale, and label major dimensions (including width of structures and heights from finished grade to fascia/eaves and heights to top of roofs). <input type="checkbox"/> Label materials to be used (roofing, siding, windows, trim, light fixtures, etc.)	<input type="checkbox"/>	<input type="checkbox"/>	<input type="checkbox"/>	<input type="checkbox"/>	<input type="checkbox"/>
7. Information about context (required for all construction of new structures, proposed impervious surfaces greater than 1500 SF, additions greater than 150 SF, and/or proposed land disturbance greater than 5000 SF.) Detailed information about lots and structures can be found on the Orange County Real Estate Data website; information about lot placement can be found on the Chapel Hill and Orange County GIS portals. For each of the nearest adjacent and opposite properties, provide: <input type="checkbox"/> The height of each building (if an estimate, indicate that). <input type="checkbox"/> The setbacks and lots placement of each building (an image from the Town GIS database, including scale, is sufficient). <input type="checkbox"/> The size of each lot (net land area in square feet). <input type="checkbox"/> The size of all buildings on the nearest adjacent and opposite properties, including building footprint areas, Floor Areas (in square feet), and Floor Area Ratios. Provide current figures from Orange County Real Estate Data ; indicate any corrections for accuracy you believe necessary and your basis for doing so.	<input type="checkbox"/>	<input type="checkbox"/>	<input type="checkbox"/>	<input type="checkbox"/>	<input type="checkbox"/>
8. Demolition/Relocation Information (required only if demolition or relocation of a feature is proposed).	<input type="checkbox"/>	<input type="checkbox"/>	<input type="checkbox"/>	<input type="checkbox"/>	<input type="checkbox"/>



Town of Chapel Hill
Office of Planning and Sustainability

Development Services 919-969-5066
planning@townofchapelhill.org

QUESTIONS?
Call or email us!

<ul style="list-style-type: none"> <input type="checkbox"/> Provide a written description of architectural features, additions, remodeling, and any alterations to the structure(s). Make note of any outbuildings on the site plan of the property. <input type="checkbox"/> Provide a history of the structure, giving the construction date and architect or carpenter, briefly noting any significant events, persons and/or families associated with the property. Provide current exterior photographs of the property (4" x 6" as printed or the digital equivalent). If information is unknown, please provide a summary of sources consulted. <input type="checkbox"/> If an argument about structural soundness is being made, attach a signed and sealed report from a professional engineer. <input type="checkbox"/> As necessary, attach a statement explaining how a delay in demolition would cause the property owner to suffer extreme hardship or be permanently deprived of all beneficial use or return from such property by virtue of the delay. <input type="checkbox"/> Provide any records about the structure to be demolished. 					
<p>9. Mailing notification fee per Planning & Sustainability Fee Schedule. For a list of addresses, please refer to the Town's Development Notification Tool.</p>	<input type="checkbox"/>		<input type="checkbox"/>	<input type="checkbox"/>	<input type="checkbox"/>
<p>10. Certificate of Appropriateness fee per Planning & Sustainability Fee Schedule</p>	<input type="checkbox"/>		<input type="checkbox"/>	<input type="checkbox"/>	<input type="checkbox"/>



QUESTIONS?
 Call or email us!

G: Applicant signature

I hereby certify that I am authorized to submit this application; that all information is correct to the best of my knowledge, and all work will comply with the State Building Code and all other applicable State and local laws, ordinances, and regulations.

I acknowledge and agree that the Historic District Commission members, Town employees, and Town agents may enter, solely in performance of their official duties and only at reasonable times, upon the applicant's property for examination or survey thereof pursuant to North Carolina General Statute 160A-400.8. However, no member, employee, or agent of the Historic District Commission may enter any private building or structure without the express consent of the owner or occupant thereof.

I understand and agree that an approved Certificate of Appropriateness is valid only for the particular application, plans, specifications and related project details presented to, and approved by, the Historic District Commission. If any of the data contained in this application, any plans or any specifications presented to the Commission are changed or altered for any reason, including, but not limited to, changes or alternations deemed practically necessary during construction, required due to subsequent Town reviews, or otherwise, a new hearing before the Historic District may be required. By signing below, the applicant agrees to notify the Development Services Center of any changes or alternations in the data contained in this application, the approved plans or the approved specifications related to the project that is the subject of this application.

Hearings on Certificate of Appropriateness applications before the Commission are quasi-judicial proceedings. Therefore, Historic District Commission members are not permitted to discuss a pending application with the applicant or other party. By signing below, the applicant agrees to refrain from speaking with or contacting any member of the Historic District Commission about an application outside of the formal evidentiary hearing on the application.

Josh Bailey		5-13-19
Applicant (printed name)	Signature	Date
Property Owner	Signature	Date
(if different from above)		

* →



QUESTIONS?
Call or email us!

G: Applicant signature

I hereby certify that I am authorized to submit this application; that all information is correct to the best of my knowledge, and all work will comply with the State Building Code and all other applicable State and local laws, ordinances, and regulations.

I acknowledge and agree that the Historic District Commission members, Town employees, and Town agents may enter, solely in performance of their official duties and only at reasonable times, upon the applicant's property for examination or survey thereof pursuant to North Carolina General Statute 160A-400.8. However, no member, employee, or agent of the Historic District Commission may enter any private building or structure without the express consent of the owner or occupant thereof.

I understand and agree that an approved Certificate of Appropriateness is valid only for the particular application, plans, specifications and related project details presented to, and approved by, the Historic District Commission. If any of the data contained in this application, any plans or any specifications presented to the Commission are changed or altered for any reason, including, but not limited to, changes or alternations deemed practically necessary during construction, required due to subsequent Town reviews, or otherwise, a new hearing before the Historic District may be required. By signing below, the applicant agrees to notify the Development Services Center of any changes or alternations in the data contained in this application, the approved plans or the approved specifications related to the project that is the subject of this application.

Hearings on Certificate of Appropriateness applications before the Commission are quasi-judicial proceedings. Therefore, Historic District Commission members are not permitted to discuss a pending application with the applicant or other party. By signing below, the applicant agrees to refrain from speaking with or contacting any member of the Historic District Commission about an application outside of the formal evidentiary hearing on the application.

Josh Bailey		5-13-19
Applicant (printed name)	Signature	Date

* →

Alpha Sigma House Corp	Susan S Hewitt	5/14/19
Property Owner	Signature	Date

(if different from above)



QUESTIONS?
Call or email us!

Certificate of Appropriateness Supplemental Requirements

***In addition to [Residential](#) Zoning OR [Administrative](#) Zoning Compliance Permit Requirements**

Certificate of Appropriateness applications are subject to review and approval by the Historic District Commission as well as by Town staff. For assistance with this application, please contact the Chapel Hill Planning Department.

Please submit *all* materials listed on this sheet. The Historic District Commission meets on the second Tuesday of each month at 6:30 pm. For confirmation of a meeting date and the placement of your request on the agenda, please call the Planning Department. **Applications are due one month in advance of meeting.**

Application Process:

1. Historic District Commission Review of Certificate of Appropriateness (COA) Supplemental materials
2. Staff review of Residential / Administrative Zoning Compliance Permit (ZCP) materials

**COA (step 1) and ZCP (step 2) materials may be submitted simultaneously or separately.

Required Application Materials

(In addition to [Residential](#) Zoning Compliance Permit or [Administrative](#) Zoning Compliance Permit Requirements)

An Electronic copy of each document is required in addition to paper copies.

Provide a single set of the following materials:

- | | |
|--|--|
| | 1. Application Form. Either Residential Zoning Compliance or Administrative Zoning Compliance. |
| | 2. Recorded plat or deed verifying property's current ownership |
| | 3. Recorded plat of easements, right-of-way, and dedications, if applicable |
| | 4. Mailing List of Property Owners , applicable within 100 feet of property boundaries
The Town will prepare a formal notice to be mailed to surrounding property owners about the application. You may find it helpful to discuss the proposed changes with your neighbors in person so you can address their concerns both in your planning and presentation. |
| | 5. Mailing notification fee. The fee per address can be found on the Planning Department's Fee Schedule . |
| | 6. Certificate of Appropriateness fee per Planning Department's Fee Schedule |
| | 7. Reduced Site Plan Set (reduced to 8.5" x 11") |
| | 8. Building Elevations (label building height from top of roof to finished grade line) |
| | 9. Floor Plan, only if accessory apartment, duplex, or commercial application. |

(Continued)



Town of Chapel Hill
Office of Planning and Sustainability

Development Services 919-969-5066
planning@townofchapelhill.org

QUESTIONS?
Call or email us!

10. Written Description

Describe all proposed changes to the property, list all materials to be used, and address the criteria (listed below) that the Commission uses to determine appropriateness. Presenting your proposal with these criteria in mind will provide a clear basis for the Commission's deliberations.

- a) The height of the building in relation to the average height of the nearest adjacent and opposite buildings;
- b) The setback and placement of the building on the lot in relation to the average setback and placement of the nearest adjacent and opposite buildings;
- c) The exterior construction materials, including textures and patterns;
- d) The architectural detailing such as lintels, cornices, brick bond, and foundation materials;
- e) The roof shape, form, and materials;
- f) The proportion, shape, location, pattern, and size of any elements of fenestration (windows, doors);
- g) The general form and proportion of the buildings;
- h) The accessory fixture and other features (including lighting fixtures, hardware, awnings, etc.);
- i) The architectural scale in relation to existing structures and surrounding buildings; and
- j) Structural conditions and soundness.

Provide photographs of existing property and elevation drawings of the proposed changes. Depict changes in as much detail as possible, paying special attention to those features which the Commission uses to determine appropriateness. This section of the application allows the Commission to see the current state of the property, to visualize the proposed changes, and to assess the impact. The visual description must include dimensions. For new buildings and major additions, the visual description must include the interior floor plan.

11. Information Regarding Surrounding Properties

For new construction or large projects, the applicant is required to provide information on:

- The height of the nearest adjacent and opposite buildings;
- The setback and placement of the nearest adjacent and opposite buildings;
- The scale of the nearest adjacent and opposite buildings, including percentage of lot coverage.

12. Demolition Information (if applicable)

Provide a description of architectural features, additions, remodeling, and any alterations to the structure(s). Make note of any outbuildings on the site plan of the property. Provide a history of the structure, giving the construction date and architect or carpenter, briefly noting any significant events, persons, and/or families associate with the property.

Phillips House
407 East Franklin Street

The house was built in 1856 by Samuel Field Phillips, brother of Cornelia Phillips Spencer. Samuel Phillips graduated from the university at the head of his class in 1841 and soon became a well known lawyer. He was a firm Unionist, opposing secession. After the Civil War he became identified with the Reconstructionist arm of the Whip party and finally became a leader in the Republican Party. Under Republican Governor Holden, Phillips served in several influential government positions. His politics caused considerable dismay among his Chapel Hill friends and relatives, but he was regarded as being sincere in his beliefs and honest in his dealings. Despite political disagreements, the family ties remained close. After Samuel moved to Raleigh in 1868, his sister, Cornelia, occupied his house for a time. Samuel later moved to Washington, D.C., where he continued his law career and served as U.S. Solicitor General under President Grant, but at his own wish he was buried in Chapel Hill, which he always considered home.

The Phillips House is located just east of Franklin Street from the law office. It is a two-story building covered with plain clapboards which was built in 1856. The gable roof is trimmed with a typical Greek Revival cornice. The windows, framed by molded architraves with simple corner blocks, are unusual in that they have shallow segmental heads and are divided by thick wooden mullions, a treatment rarely found in vernacular Greek Revival buildings. All windows are fixed with green louvered blinds. A one-story veranda, added near the end of the nineteenth century and of a typical Queen Ann style, runs along the front and one side of the house, breaking

out at the corner in a circular projection.



Unofficial Property Record Card - Orange County, NC

General Property Data

Parcel ID 9788584384	Property Location 407 FRANKLIN ST
Property Owner ALPHA SIGMA HSE CORP DELTA DELTA DELTA INC	Property Use
Mailing Address 1524 HERMITAGE CT	Most Recent Sale Date 6/1/1978
City DURHAM	Legal Reference 285/933
State NC	Grantor
Zipcode 27707	Sale Price 0
	Land Area 0.21 AC

Current Property Assessment

Card 1 Value	Building Value 875,800	Other Features Value 2,000	Land Value 855,000	Total Value 1,732,800
Total Parcel Value	Building Value 1,314,400	Xtra Features Value 2,000	Land Value 855,000	Total Value 2,171,400

Building Description

Building Style Sorority	Foundation Type	Heating Type N/A
# of Living Units 1	Roof Structure	Heating Fuel N/A
Year Built 1853	Roof Cover	Air Conditioning 0%
Finished Area (SF) 7975	Siding	# of Bsmt Garages 0
Full Baths 0	1/2 Baths 0	3/4 Baths 0
# of Other Fixtures 0		

Legal Description

S/S E ROSEMARY ST

Narrative Description of Property

This property contains 0.21 AC of land mainly classified as with a(n) Sorority style building, built about 1853 , having a finished area of 7975 square feet, with exterior and roof cover, with 1 unit(s).

Property Sketch

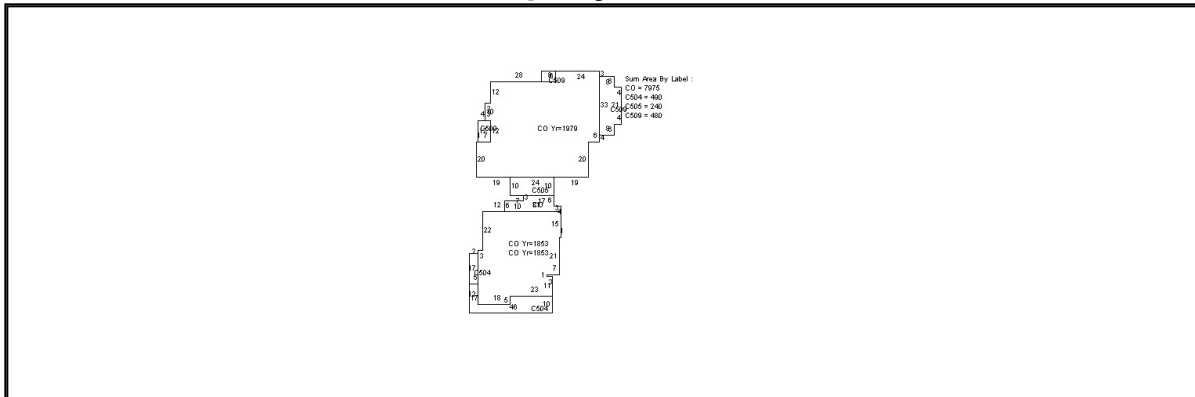

Disclaimer: This information is believed to be correct but is subject to change and is not warranted.

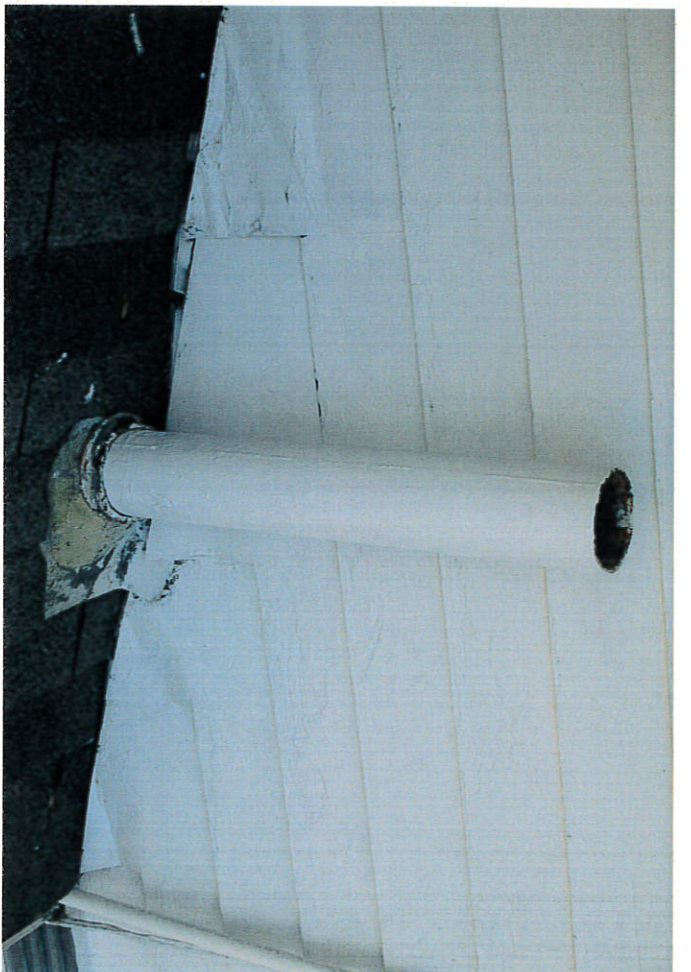
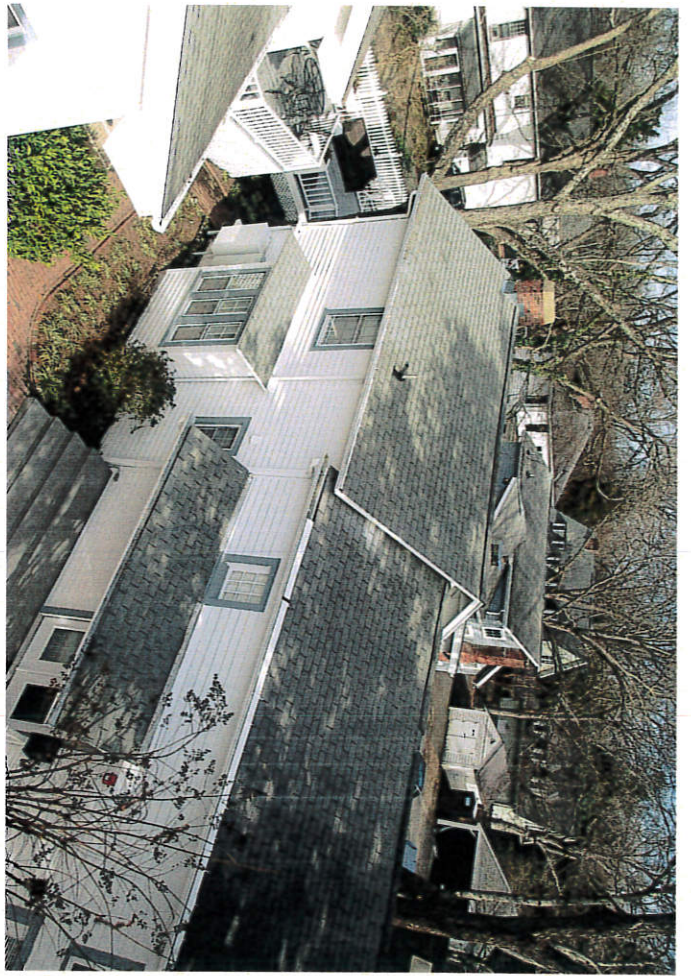

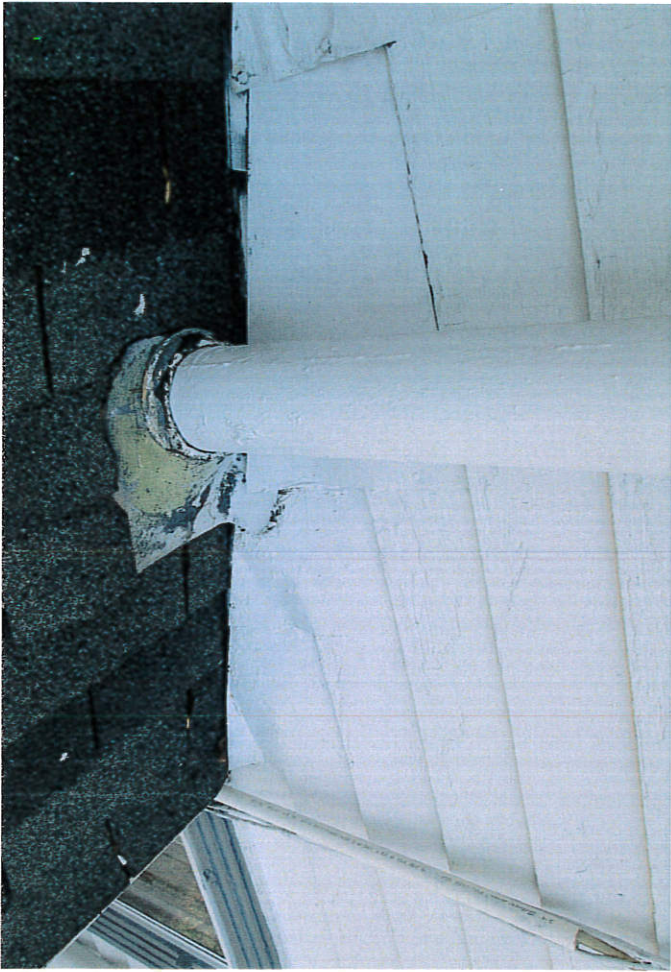



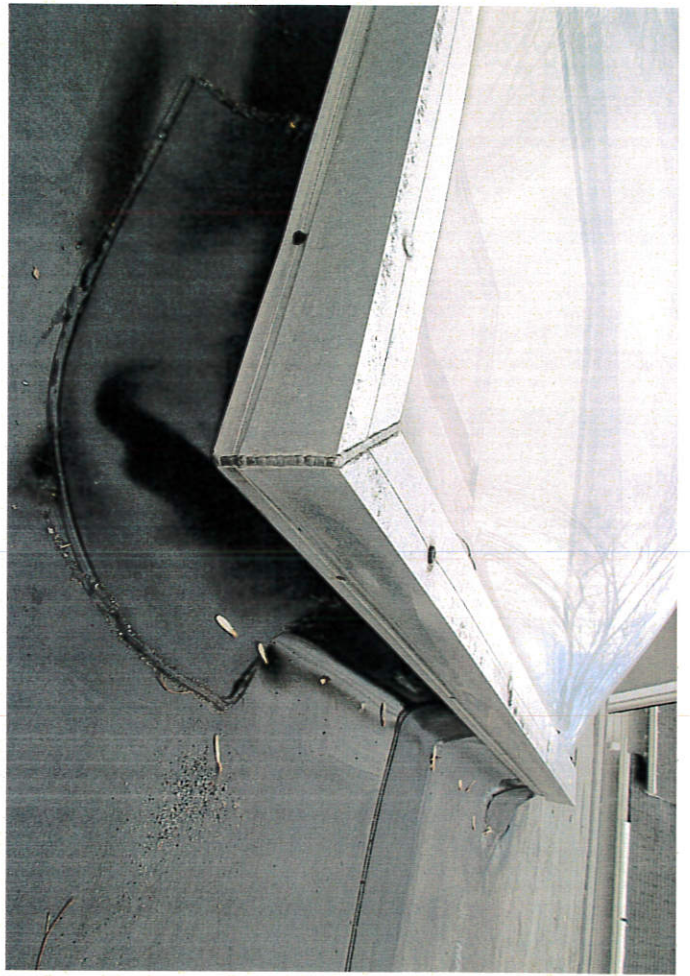

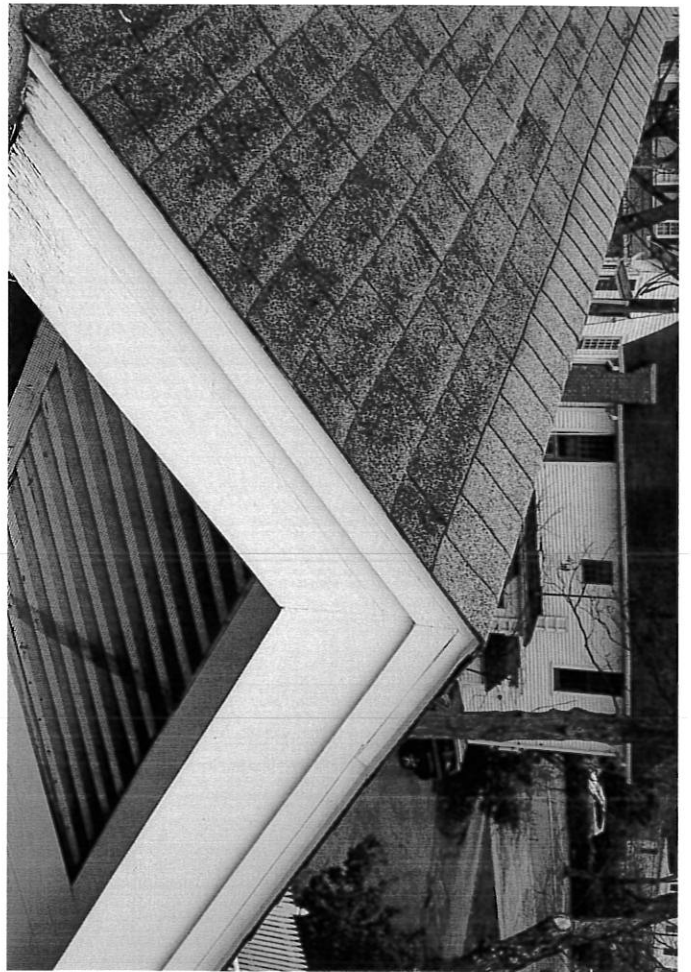
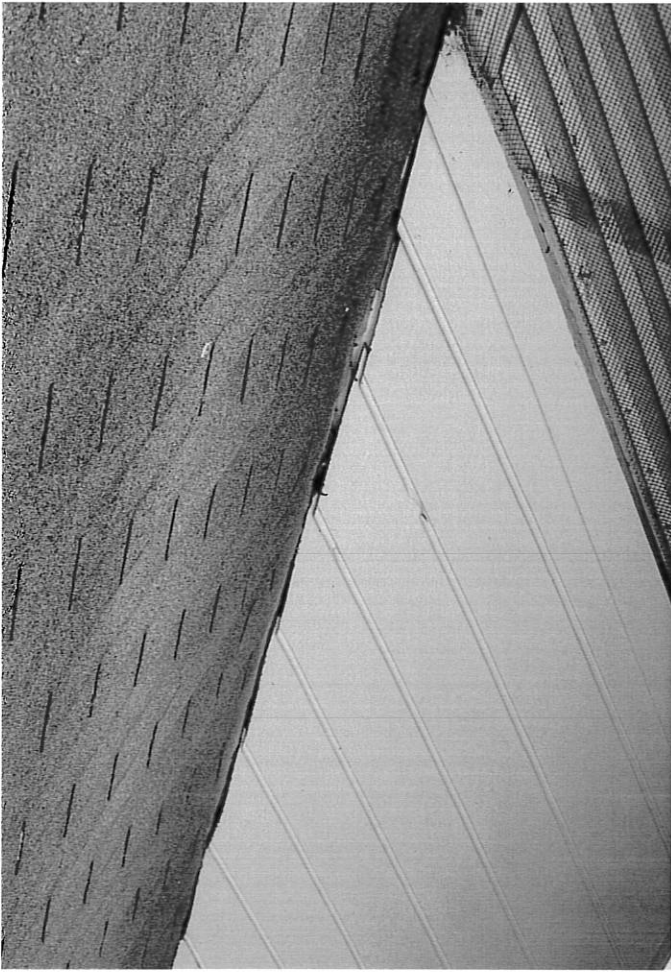





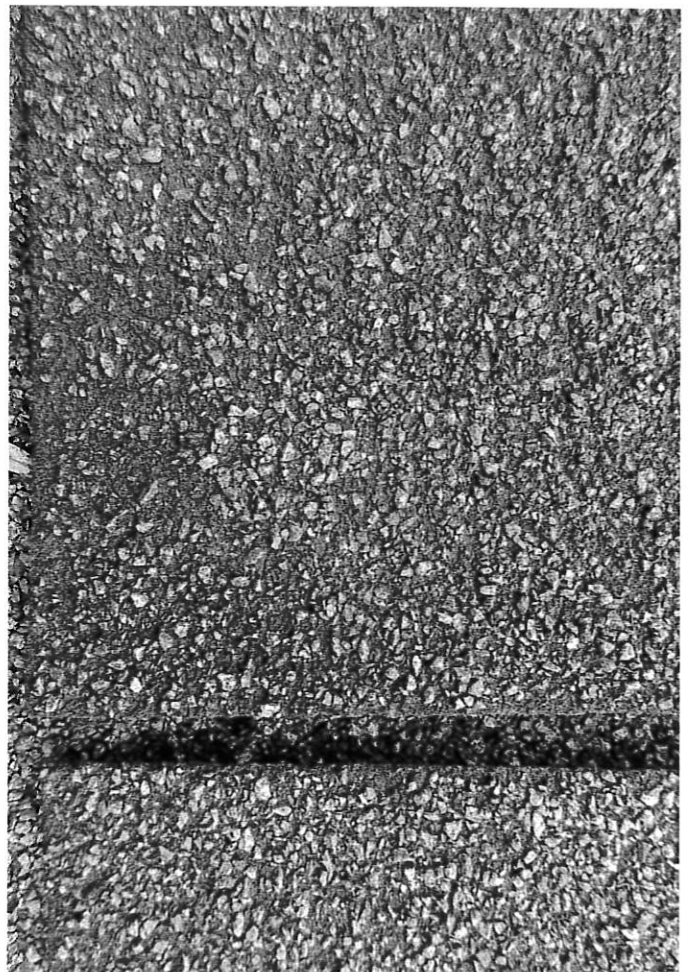
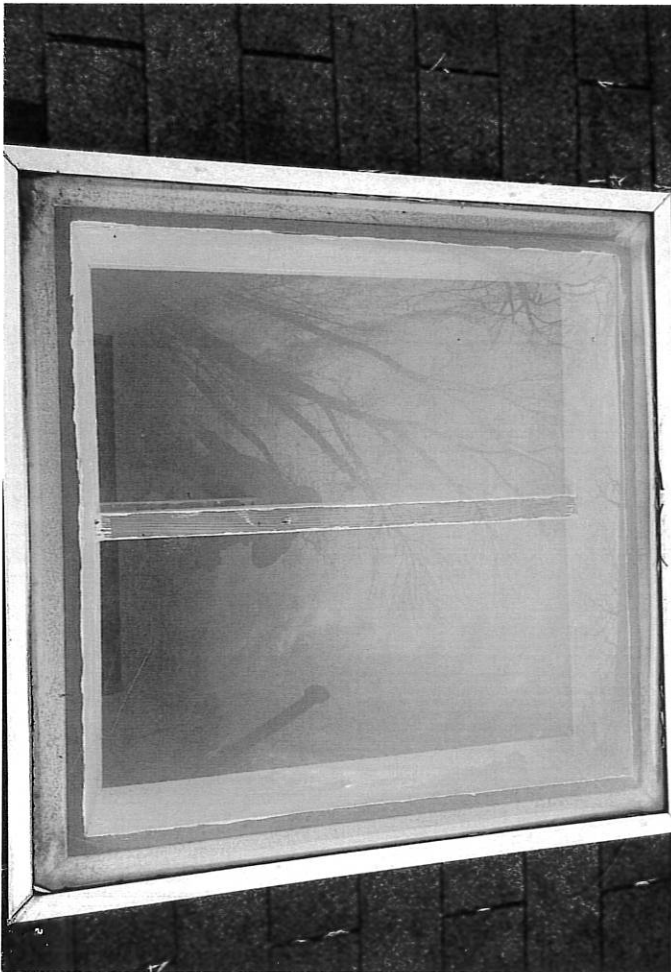
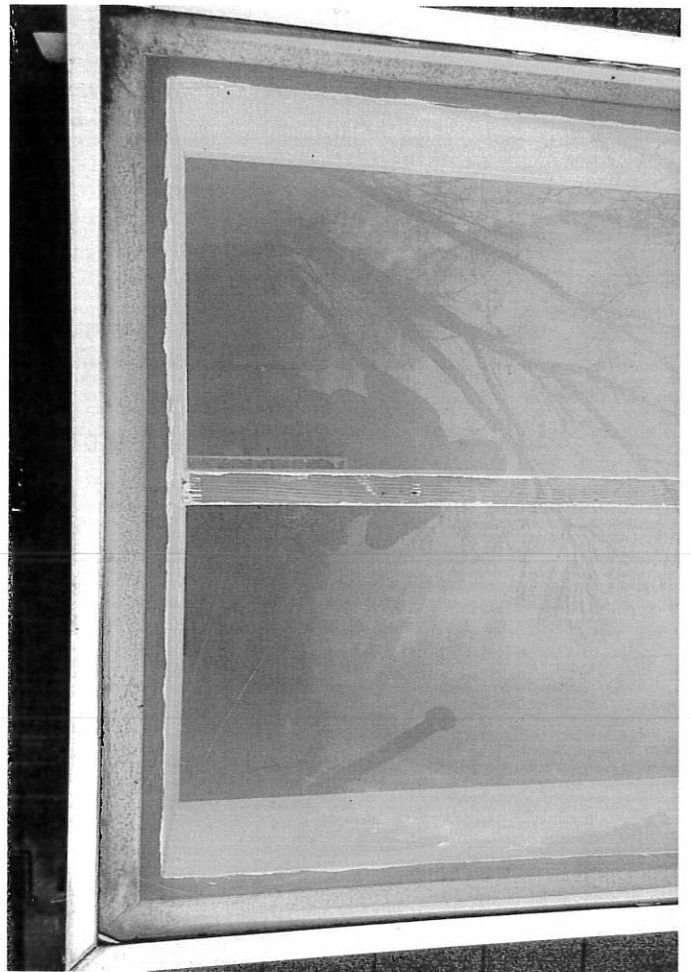





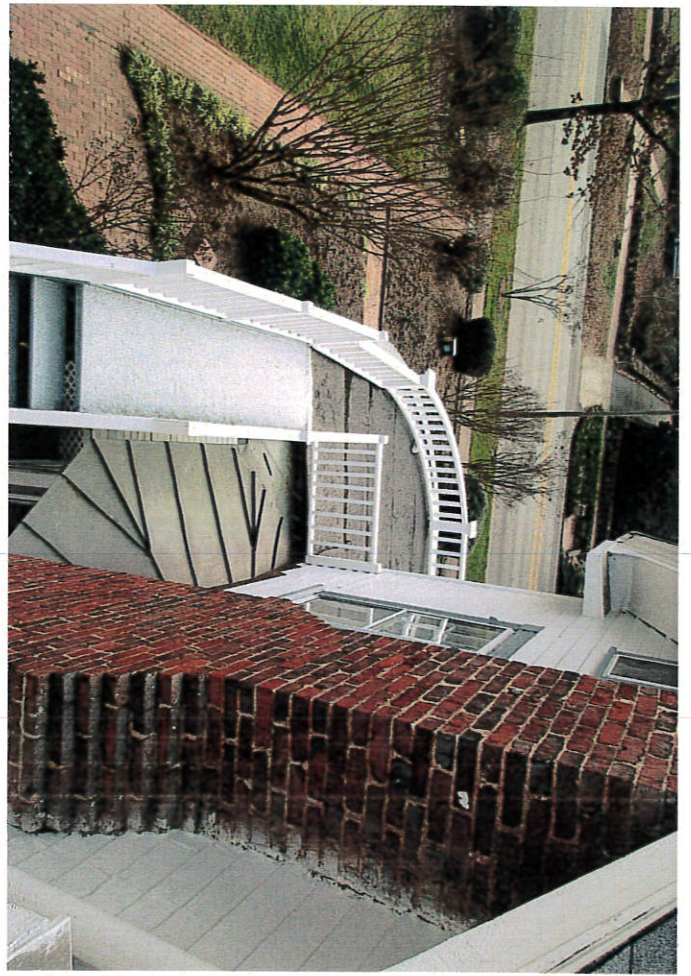

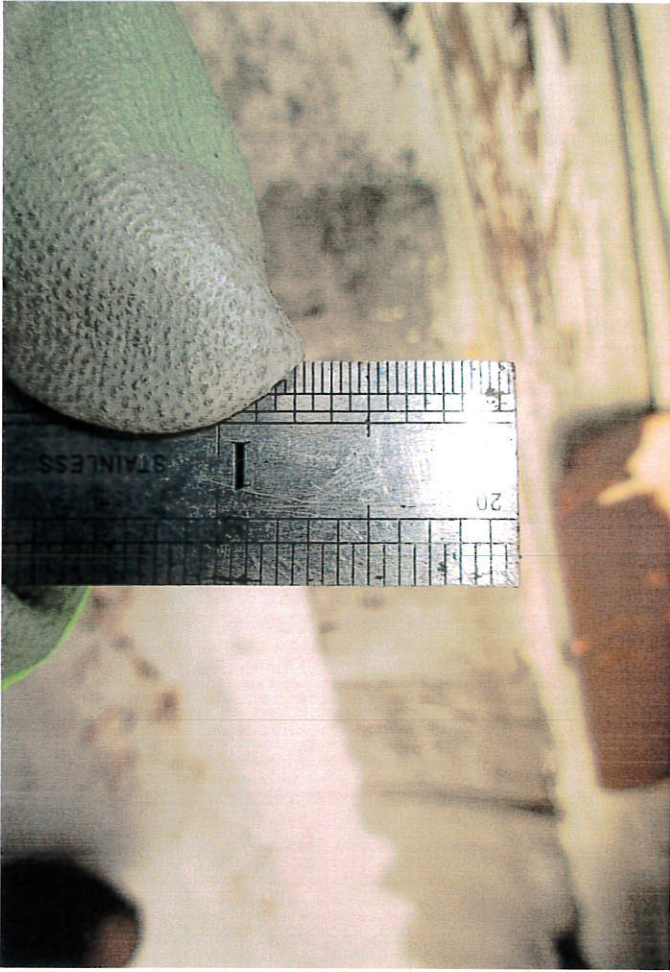

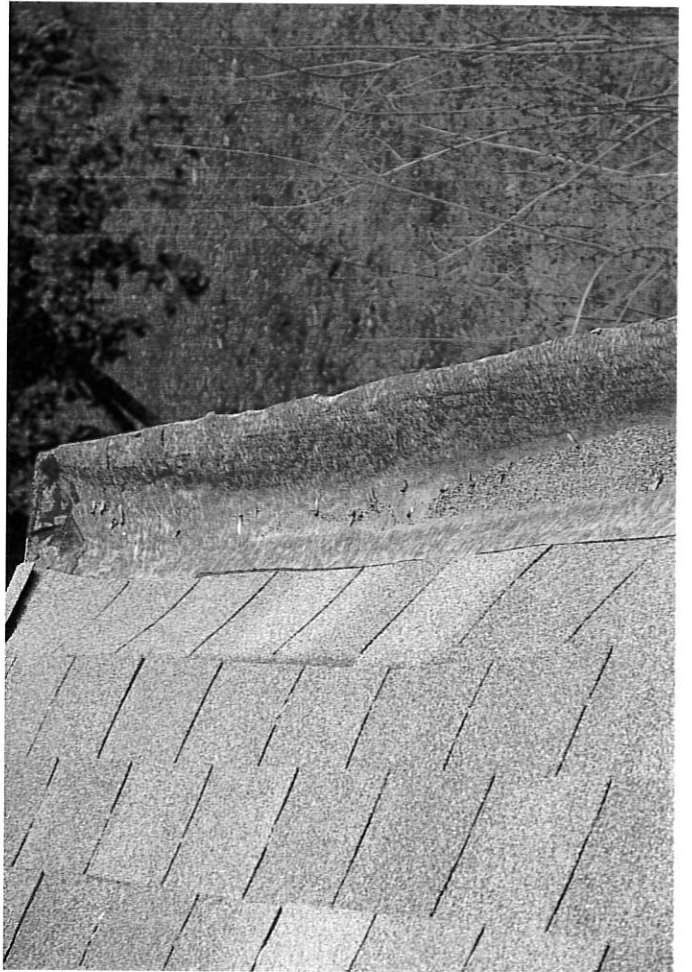
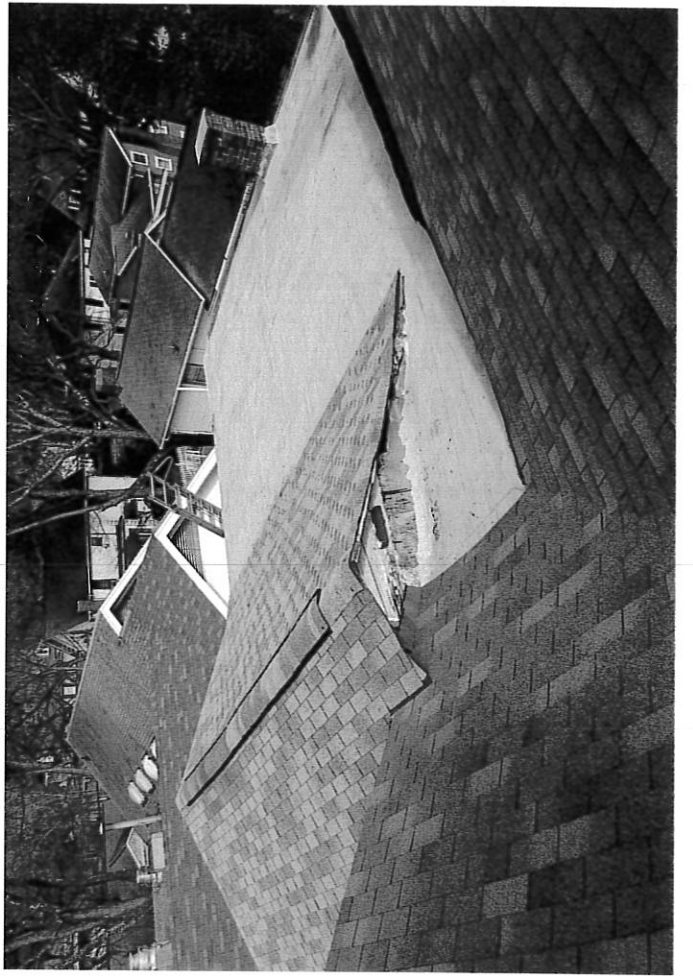

Unofficial Property Record Card - Orange County, NC

General Property Data

Parcel ID 9788584384	Property Location 407 FRANKLIN ST
Property Owner ALPHA SIGMA HSE CORP DELTA DELTA DELTA INC	Property Use
Mailing Address 1524 HERMITAGE CT	Most Recent Sale Date 6/1/1978
City DURHAM	Legal Reference 285/933
State NC	Grantor
Zipcode 27707	Sale Price 0
	Land Area 0.21 AC

Current Property Assessment

Card 1 Value	Building Value 875,800	Other Features Value 2,000	Land Value 855,000	Total Value 1,732,800
Total Parcel Value	Building Value 1,314,400	Xtra Features Value 2,000	Land Value 855,000	Total Value 2,171,400

Building Description

Building Style Sorority	Foundation Type	Heating Type N/A
# of Living Units 1	Roof Structure	Heating Fuel N/A
Year Built 1853	Roof Cover	Air Conditioning 0%
Finished Area (SF) 7975	Siding	# of Bsmt Garages 0
Full Baths 0	1/2 Baths 0	3/4 Baths 0
# of Other Fixtures 0		

Legal Description

S/S E ROSEMARY ST

Narrative Description of Property

This property contains 0.21 AC of land mainly classified as with a(n) Sorority style building, built about 1853 , having a finished area of 7975 square feet, with exterior and roof cover, with 1 unit(s).

Property Sketch

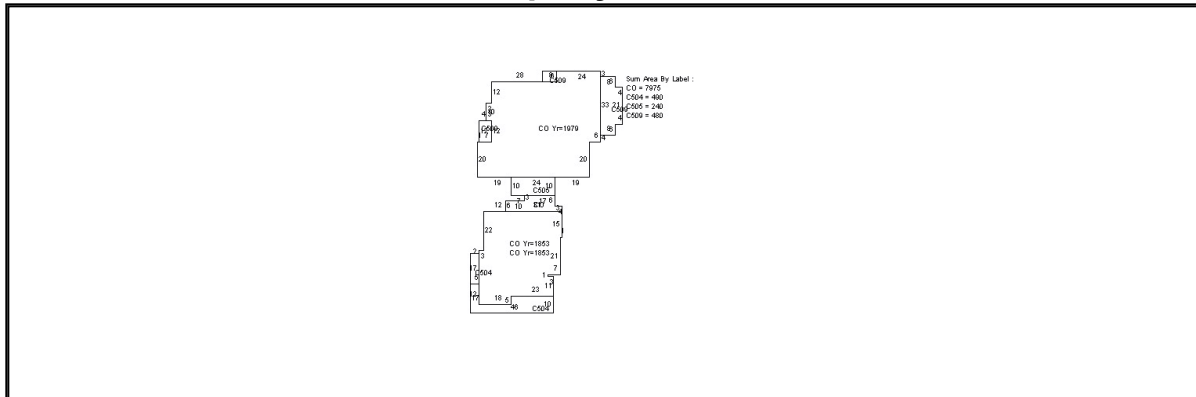

Disclaimer: This information is believed to be correct but is subject to change and is not warranted.

Phillips House
407 East Franklin Street

The house was built in 1856 by Samuel Field Phillips, brother of Cornelia Phillips Spencer. Samuel Phillips graduated from the university at the head of his class in 1841 and soon became a well known lawyer. He was a firm Unionist, opposing secession. After the Civil War he became identified with the Reconstructionist arm of the Whip party and finally became a leader in the Republican Party. Under Republican Governor Holden, Phillips served in several influential government positions. His politics caused considerable dismay among his Chapel Hill friends and relatives, but he was regarded as being sincere in his beliefs and honest in his dealings. Despite political disagreements, the family ties remained close. After Samuel moved to Raleigh in 1868, his sister, Cornelia, occupied his house for a time. Samuel later moved to Washington, D.C., where he continued his law career and served as U.S. Solicitor General under President Grant, but at his own wish he was buried in Chapel Hill, which he always considered home.

The Phillips House is located just east of Franklin Street from the law office. It is a two-story building covered with plain clapboards which was built in 1856. The gable roof is trimmed with a typical Greek Revival cornice. The windows, framed by molded architraves with simple corner blocks, are unusual in that they have shallow segmental heads and are divided by thick wooden mullions, a treatment rarely found in vernacular Greek Revival buildings. All windows are fixed with green louvered blinds. A one-story veranda, added near the end of the nineteenth century and of a typical Queen Ann style, runs along the front and one side of the house, breaking

out at the corner in a circular projection.

