

American Indian Cultural Garden (AICG)

PROGRESS UPDATE & COA RENEWAL



Joanna Massey Lelekacs, Director of Learning & Community Engagement, NCBG
Daniel Stern, Director of Horticulture, NCBG
Marissa Carmi, Associate Director, AIC
Daniel Widis, University Landscape Architect, UNC-CH
Preston Montague, PLA, ASLA

Project Location

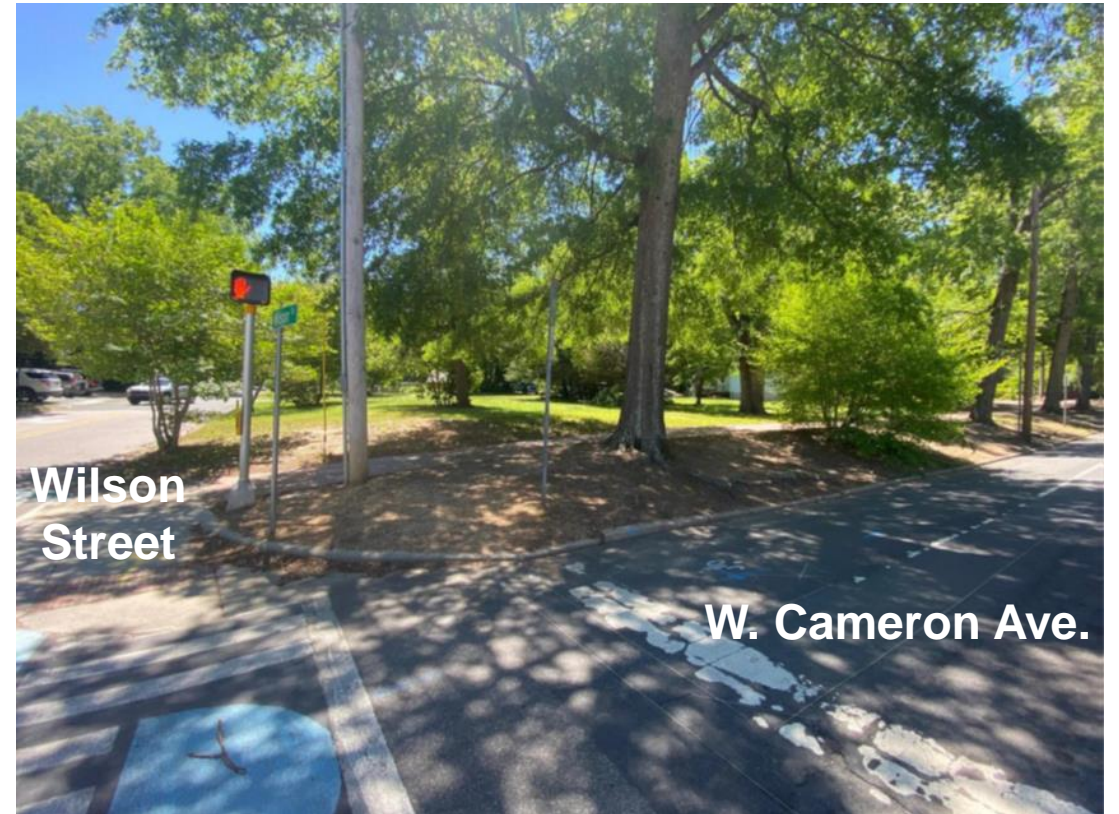

Project Location



**American
Indian Center**

**American Indian
Cultural Garden**

**Existing
Community
Garden**

Existing Conditions



VIEW FROM WILSON STREET LOOKING WEST INTO
ENTRANCE TO AICG SHOWING FIRST PHASE OF PATH
INSTALLATION



VIEW FROM NW CORNER OF LOT LOOKING SOUTH
ALONG REAR PROPERTY LINE SHOWING DEER
FENCE THAT SURROUNDS CCG

[illegible]

AICG - Current Scope of Work

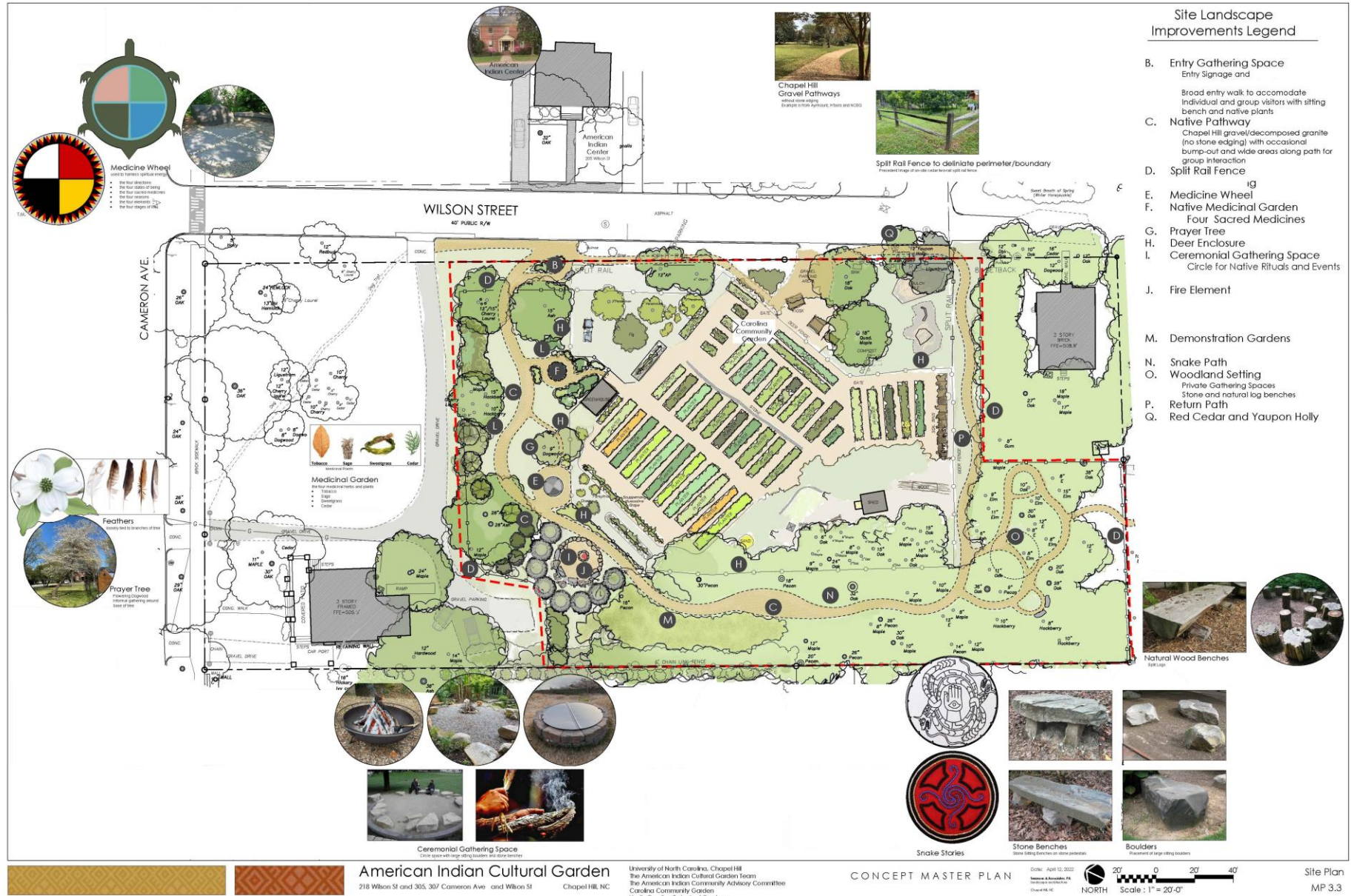

Chapel Hill Gravel Paths, Natural Seating, Split Rail Fence



EXISTING SPLIT RAIL FENCE ON EDGE OF CCG ALONG WILSON STREET. NEW SPLIT RAIL FENCE TO DELINEATE AICG BOUNDARIES WILL MATCH.

Medicine Wheel

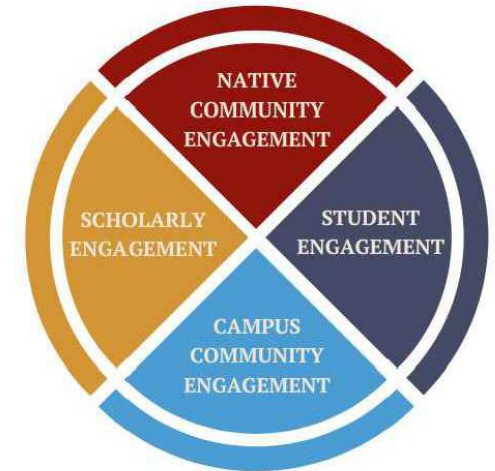
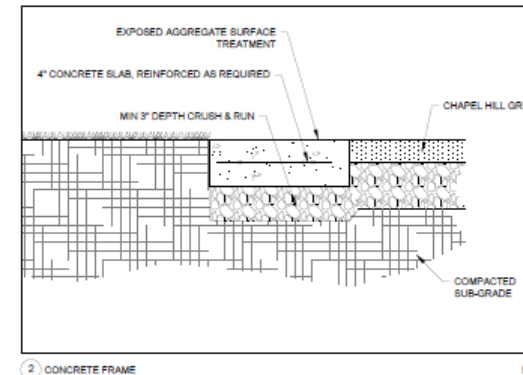
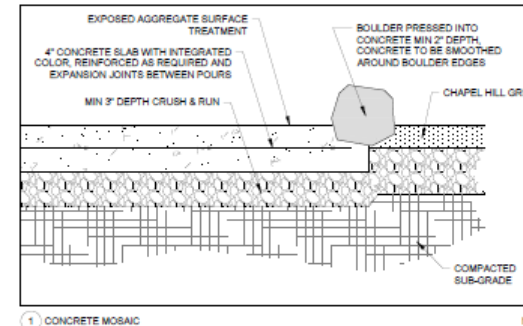
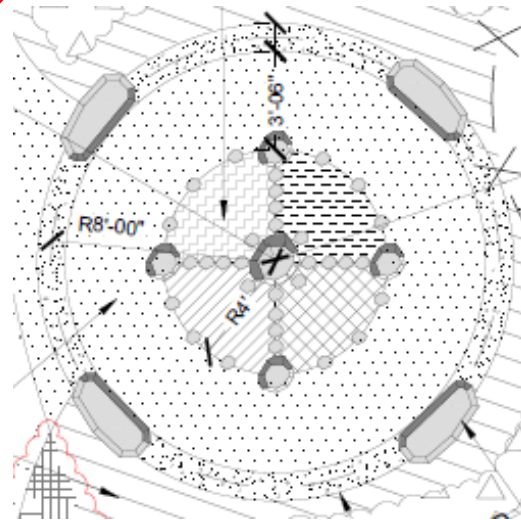
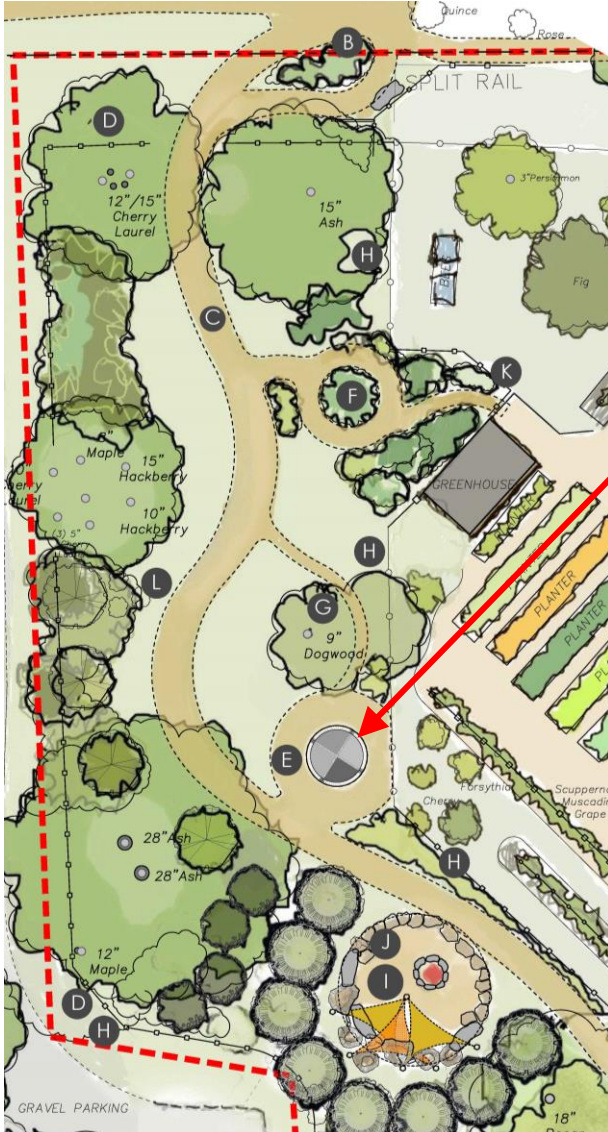

EXAMPLE OF MONOLITHIC CONCRETE PAVERS THAT WILL FORM THE AICG MEDICINE WHEEL (THOUGH THEY WILL BE TINTED TO MATCH AIC BRANDING)

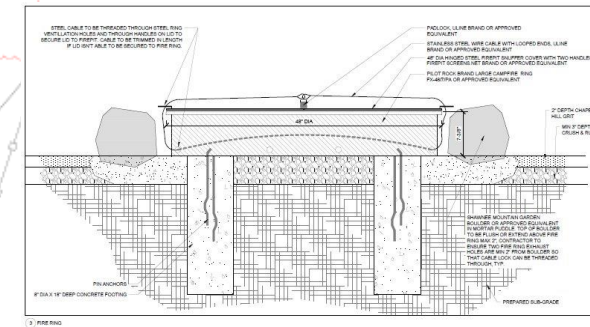
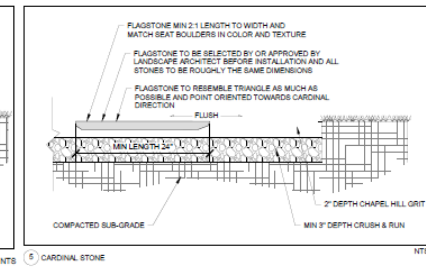
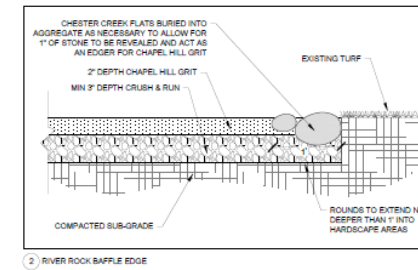
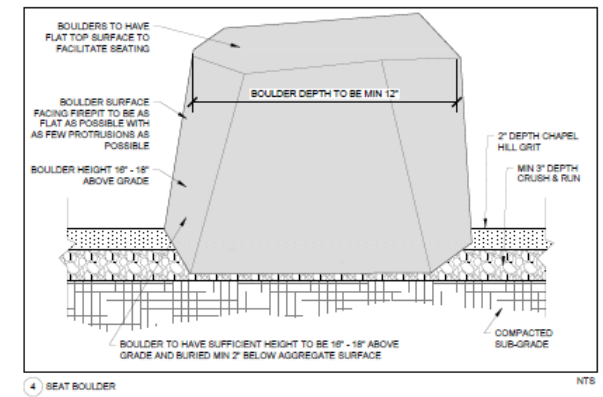

Applicable Design Standards

Page 42, 1.1 Site Features.

1.1.2. Retain and preserve historic relationships between district buildings, structures, or streetscapes and their site features, including site structures, retaining walls, fences, foundations, driveways, and walkways.

1.1.7. Introduce new site features to be compatible in scale, design, and materials with the overall historic character of the site and district. Utilize traditional materials in the construction of benches, terraces, gazebos, trellises, fences, and walls.

The site features (medicine wheel, gathering areas and seating) will be unobtrusive in the context of the entire site and will use natural materials in keeping with the character of the site.

Page 46, 1.3 Walls & Fences.

1.3.6. Site new walls and fences in configurations and locations that are compatible with the character of the building, site, and district and consistent with the location and height of other walls and fences in the district.

The split rail fencing used to delineate the boundaries of the AICG will be similar in appearance to those already in use at the adjacent Carolina Community Garden (CCG).

Page 50, 1.4 Walkways, Driveways & Off-Street Parking.

1.4.5. Design new walkways, driveways, and off-street parking to conform with the spacing, width, configuration, and materials of character-defining walkways, driveways, and off-street parking areas in the district.

1.4.6. Site new walkways, driveways, and off-street parking areas in locations that are compatible with the character of the building, site, and district—typically to the side and rear of existing buildings—and locate them so the topography of the site and mature trees and other significant site features are not significantly altered, damaged, or lost.

The pathways will be constructed of Chapel Hill gravel without edging, similar to the pathways in the CCG and those found throughout the Cameron-McCauley Historic District.