

PROPOSED WEGMANS/SECU DRIVEWAY IMPROVEMENTS CONCEPT PLAN

ORANGE COUNTY, NORTH CAROLINA
2018-07-18

PREPARED FOR:
OWNER/DEVELOPER
WEGMAN'S FOOD MARKET
1500 BROOKS AVE
ROCHESTER, NY 14624
(585) 720-5786

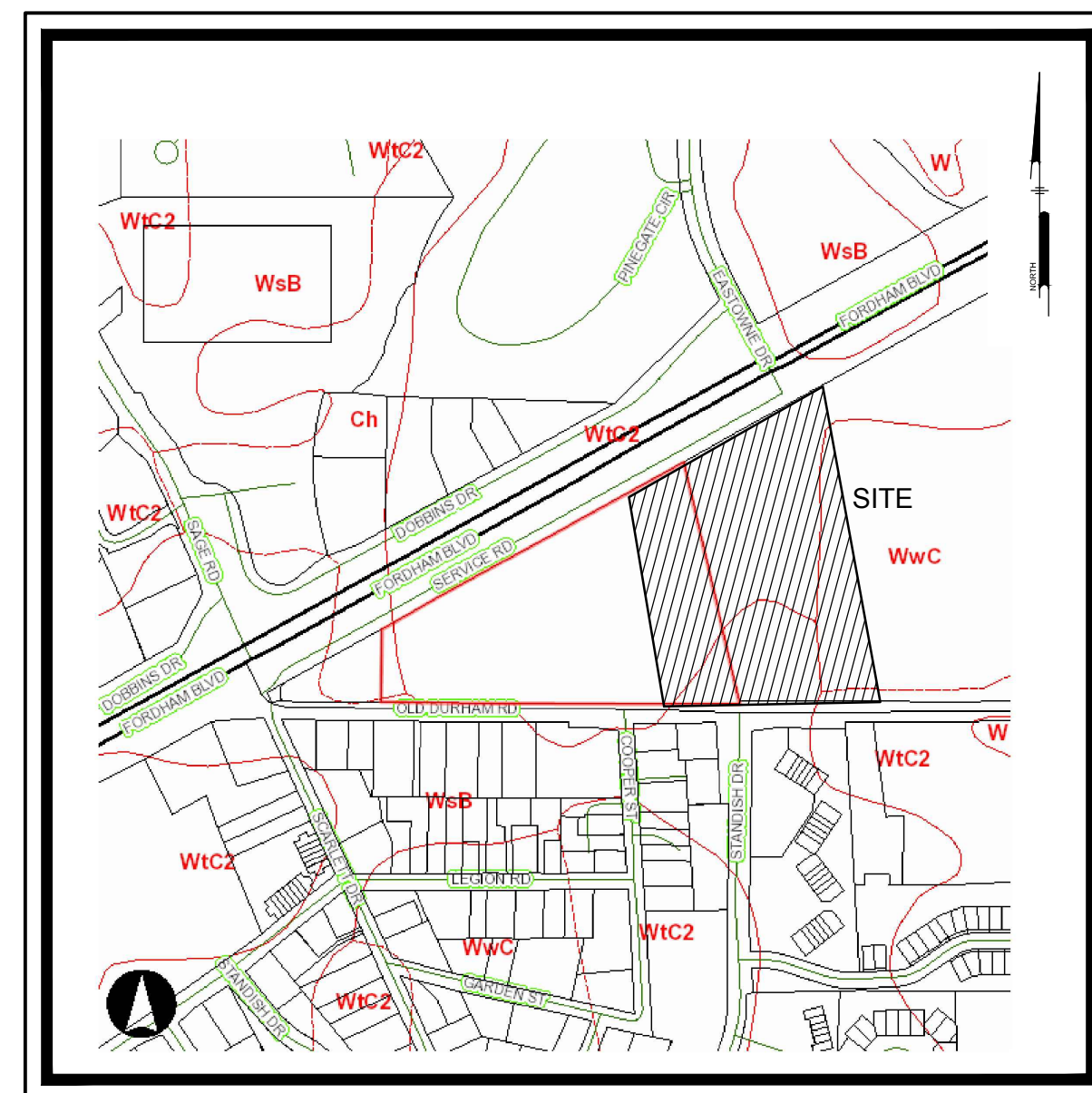

SOILS MAP
NTS

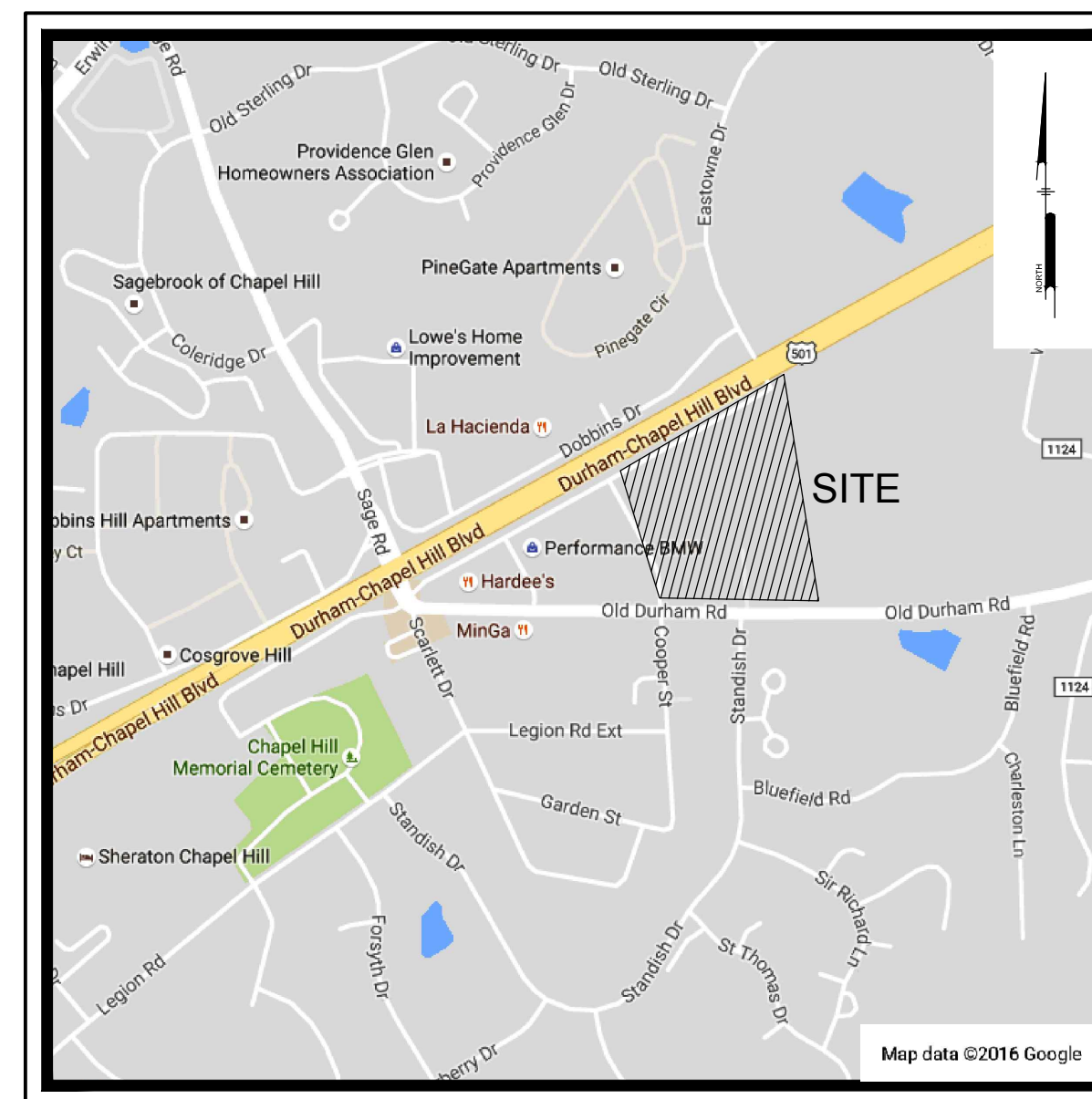

LOCATION MAP
NTS

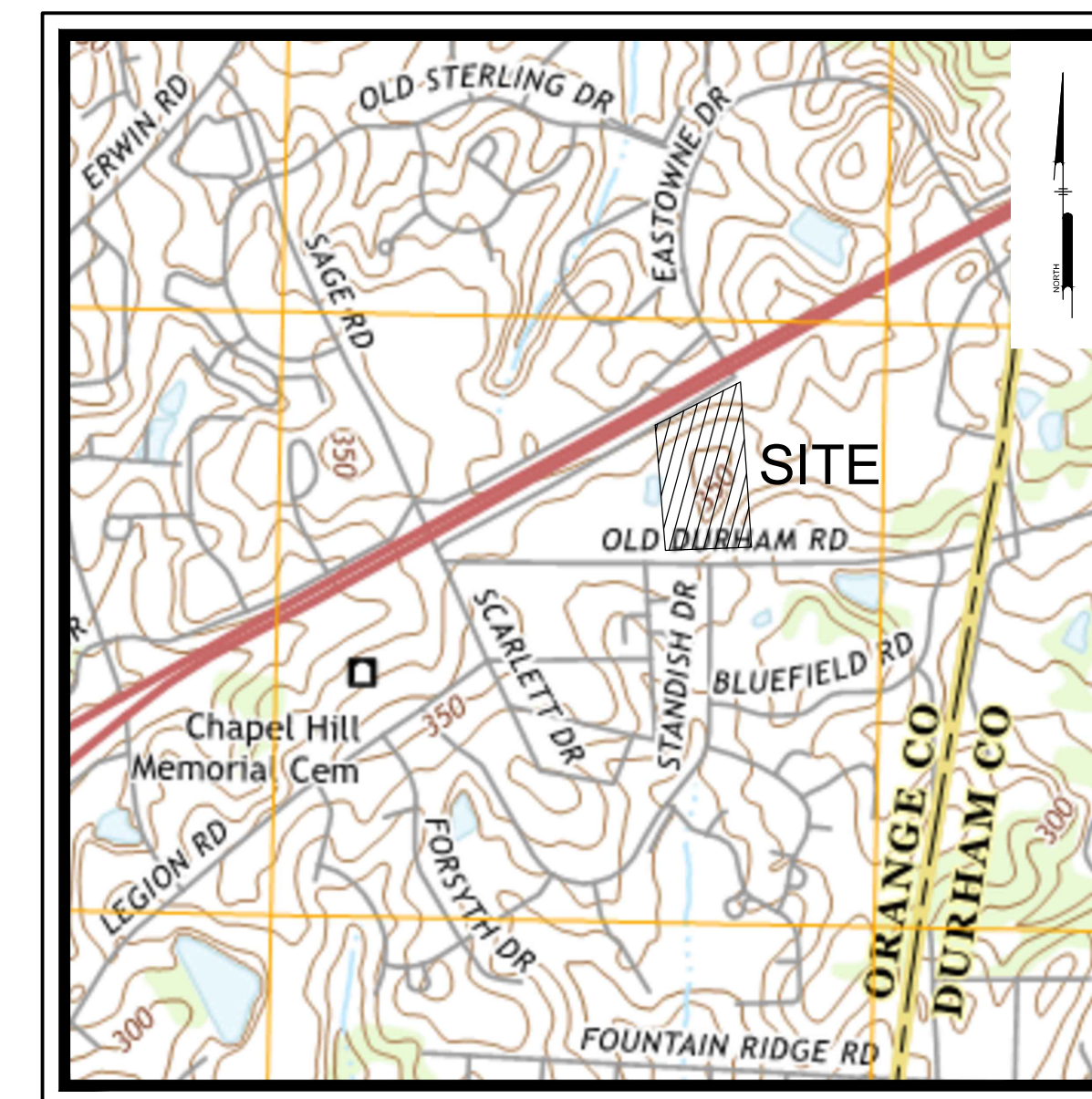

USGS MAP
NTS

PREPARED BY:
PENNONI ASSOCIATES INC.



Firm License
F-1267

5430 Wade Park Blvd #106
Raleigh, NC 27607
T 919.929.1173
F 919.493.6548



ALL DIMENSIONS MUST BE VERIFIED BY CONTRACTOR AND OWNER MUST BE NOTIFIED OF ANY DISCREPANCIES BEFORE PROCEEDING WITH WORK



PROPOSED WEGMANS/SECU DRIVEWAY IMPROVEMENTS

COVER SHEET
WEGMAN'S FOOD MARKET
1500 BROOKS AVE
ROCHESTER, NY 14624

NO.	DATE	REVISIONS	BY

ALL DOCUMENTS PREPARED BY PENNONI ASSOCIATES ARE INSTRUMENTS OF SERVICE IN RESPECT OF THE PROJECT. THEY ARE NOT INTENDED OR REPRESENTED TO BE SUITABLE FOR REUSE BY OWNER OR OTHERS ON THE EXTENSIONS OF THE PROJECT OR ON ANY OTHER PROJECT. ANY REUSE WITHOUT WRITTEN VERIFICATION OR ADAPTATION BY PENNONI ASSOCIATES FOR THE SPECIFIC PURPOSE INTENDED WILL BE AT OWNERS SOLE RISK AND WITHOUT LIABILITY OR LEGAL EXPOSURE TO PENNONI ASSOCIATE. AND OWNER SHALL HOLD PENNONI ASSOCIATES HARMLESS FROM ALL CLAIMS, DAMAGES, LOSSES AND EXPENSES ARISING OUT OF OR RESULTING THEREFROM.

PROJECT	WGMNS18001
DATE	2019-07-18
DRAWING SCALE	AS SHOWN
DRAWN BY	CJJ
APPROVED BY	JUB

CS0001
SHEET 1 OF 1

**PRELIMINARY
NOT FOR CONSTRUCTION**

U:\Account\WEGMANS18001 - Wegmans, Chapel Hill, NC - 1140585001_SHEET01.dwg
 PLOTTED: 7/20/19 11:42 AM BY: Carol Linnick
 PLOTSTYLE: Pennoni_Visuals
 PROJECT STATUS: ZONING COMPLIANCE PERMIT - PHASE TWO

NOTES:

1. THIS PLAN REFERENCES DOCUMENTS AND INFORMATION BY:
 - A. BOUNDARY AND TOPOGRAPHIC SURVEY, PREPARED BY PHIL POST & ASSOCIATES, A DIVISION OF PENNONI (FIELD DATE 06/14/2016)
 - B. BOUNDARY AND TOPOGRAPHIC SURVEY, PREPARED BY BALLENTINE & ASSOCIATES, P.A.; DATED 01/20/2017
 - C. ORANGE COUNTY GIS INFORMATION
 - D. PROPOSED GROCERY STORE ENGINEERING CONSTRUCTION PERMIT PLANS, PREPARED BY PENNONI; LAST REVISED 06/14/2019.

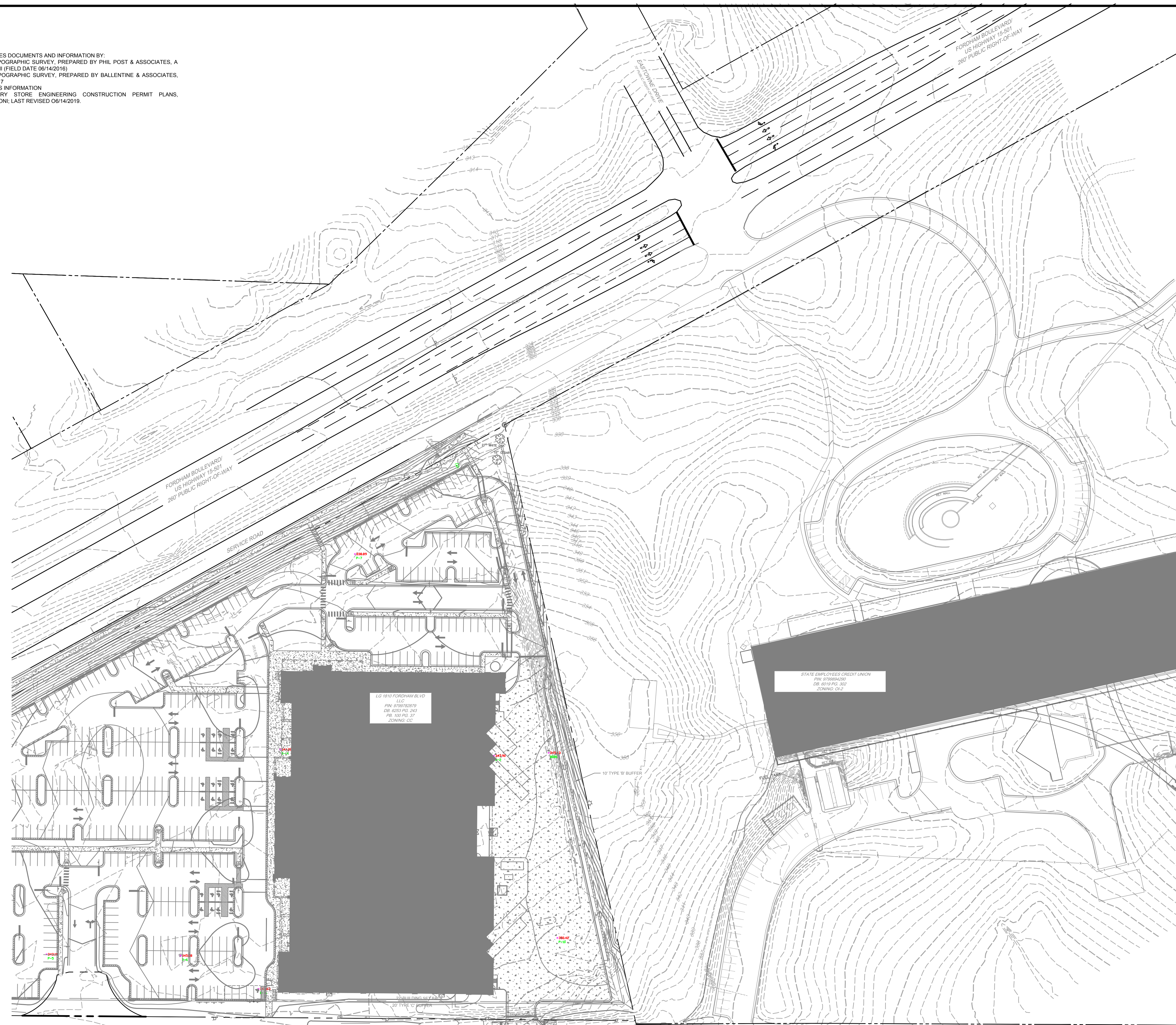

LG 1610 FORDHAM BLVD
LLC
PIN: 930902879
DB: 6251 PG. 243
TR: 101 PG. 17
ZONING: CC

STATE EMPLOYEES CREDIT UNION
PIN: 930902879
DB: 6251 PG. 243
TR: 101 PG. 17
ZONING: CC-2

U:\Account\WGMNS18001 - Wegmans - Chapel Hill, NC - 11/15/2019 - 11:11 PM by: Justin Brown - PLOTFILE Pennoni\CS0201.dwg PROJECT STATUS: PLOTTED: 7/23/2019 11:11 PM by: Justin Brown - PLOTFILE Pennoni\CS0201.dwg

Pennonni
Firm License F-1287
PENNONI ASSOCIATES INC.
5430 Weede Park Boulevard
Suite 106
Raleigh, NC 27607
T 919.929.1173 F 919.493.6548

ALL DIMENSIONS MUST BE VERIFIED BY CONTRACTOR AND OWNER MUST BE NOTIFIED OF ANY DISCREPANCIES BEFORE PROCEEDING WITH WORK

PROPOSED WEGMANS/SECU DRIVEWAY IMPROVEMENTS

1610 FORDHAM BLVD
CHAPEL HILL, NC 27514

EXISTING CONDITIONS PLAN

WEGMANS FOOD MARKET
1500 BROOKS AVE
ROCHESTER, NY 14624

NO.	DATE	REVISIONS	BY

ALL DOCUMENTS PREPARED BY PENNONI ASSOCIATES ARE INSTRUMENTS OF SERVICE IN RESPECT OF THE PROJECT. THEY ARE NOT INTENDED OR REPRESENTED TO BE SUITABLE FOR REUSE BY OWNER OR OTHERS ON THE EXTENSIONS OF THE PROJECT OR ON ANY OTHER PROJECT. ANY REUSE WITHOUT WRITTEN VERIFICATION OR ADAPTATION BY PENNONI ASSOCIATES FOR THE SPECIFIC PURPOSE INTENDED WILL BE AT OWNERS SOLE RISK AND WITHOUT LIABILITY OR LEGAL EXPOSURE TO PENNONI ASSOCIATES, AND OWNER SHALL INDEMNIFY AND HOLD HARMLESS PENNONI ASSOCIATES FROM ALL CLAIMS, DAMAGES, LOSSES AND EXPENSES ARISING OUT OF OR RESULTING THEREFROM.

PROJECT	WGMNS18001
DATE	2019-07-18
DRAWING SCALE	1"=60'
DRAWN BY	CJJ
APPROVED BY	JUB

CS0201
SHEET 2 OF 3

NOT FOR CONSTRUCTION

NOTES:

1. THIS PLAN REFERENCES DOCUMENTS AND INFORMATION BY:
 - A. BOUNDARY AND TOPOGRAPHIC SURVEY, PREPARED BY PHIL POST & ASSOCIATES, A DIVISION OF PENNONI (FIELD DATE 06/14/2016)
 - B. BOUNDARY AND TOPOGRAPHIC SURVEY, PREPARED BY BALLENTINE & ASSOCIATES, P.A., DATED 01/20/2017
 - C. ORANGE COUNTY GIS INFORMATION
 - D. PROPOSED GROCERY STORE ENGINEERING CONSTRUCTION PERMIT PLANS, PREPARED BY PENNONI, LAST REVISED 06/14/2019.

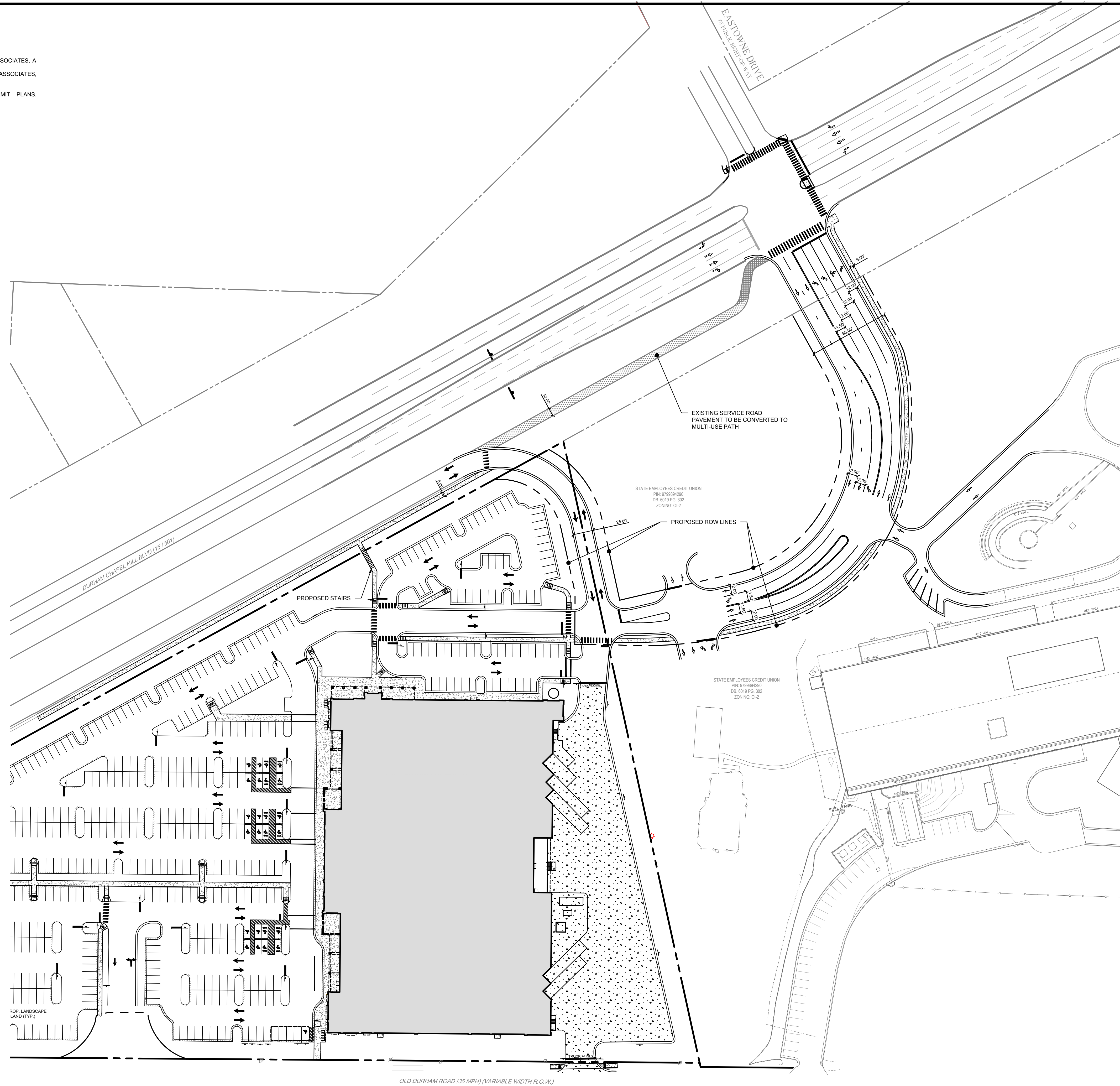

U:\Accounting\WGMNS18001 - Wegmans Chapel Hill Inc. 11/15/2019 10:22 PM Plt By: Julie Brown PLOTFILE Pennoni\CS1001.dwg PROJECT STATUS: PLOTTED: 7/23/2019 10:22 PM Plt By: Julie Brown PLOTFILE Pennoni\CS1001.dwg

Pennoni
 Firm License F-1287
PENNONI ASSOCIATES INC.
 6430 Weede Park Boulevard
 Suite 100
 Raleigh, NC 27607
 T 919.929.1173 F 919.493.6548

ALL DIMENSIONS MUST BE VERIFIED BY CONTRACTOR AND OWNER MUST BE NOTIFIED OF ANY DISCREPANCIES BEFORE PROCEEDING WITH WORK

PRELIMINARY

STATE OF NORTH CAROLINA
 PROFESSIONAL ENGINEER
 J. Scott Taylor
 042496

PROPOSED WEGMANS/SECUR DRIVEWAY IMPROVEMENTS

1610 FORDHAM BLVD
 CHAPEL HILL, NC 27514

SITE PLAN

WEGMANS FOOD MARKET
 1500 BROOKS AVE
 ROCHESTER, NY 14624

NO.	DATE	REVISIONS	BY

ALL DOCUMENTS PREPARED BY PENNONI ASSOCIATES ARE INSTRUMENTS OF SERVICE IN RESPECT OF THE PROJECT. THEY ARE NOT INTENDED OR REPRESENTED TO BE SUITABLE FOR REUSE BY OWNER OR OTHERS ON THE EXTENSIONS OF THE PROJECT OR ON ANY OTHER PROJECT. ANY REUSE WITHOUT WRITTEN VERIFICATION OR ADAPTATION BY PENNONI ASSOCIATES FOR THE SPECIFIC PURPOSE INTENDED WILL BE AT OWNERS SOLE RISK AND WITHOUT LIABILITY OR LEGAL EXPOSURE TO PENNONI ASSOCIATES, AND OWNER SHALL INDEMNIFY AND HOLD HARMLESS PENNONI ASSOCIATES FROM ALL CLAIMS, DAMAGES, LOSSES AND EXPENSES ARISING OUT OF OR RESULTING THEREFROM.

PROJECT: **WGMNS18001**
 DATE: 2019-07-18
 DRAWING SCALE: 1"=60'
 DRAWN BY: CJJ
 APPROVED BY: JUB

CS1001
 SHEET 3 OF 3

NOT FOR CONSTRUCTION