GODFREY & JONES

DESIGN.BUILD.*LIVE*

PROJECT:

Southern Colonial Revival Pool Project

740 Gimghoul Rd, Chapel Hill, NC 27514

FENCE DETAIL/ FENCE SPECIFIC SUBMISSION

COMMERCIAL BUILDERS CONTRACTOR LICENSE:

84839

LANDSCAPING LICENSE NUMBER:

CL1722

CERTIFIED CBP POOL AND SPA BUILDING PROFESSIONAL

NORTH CAROLINA BOARD MEMBER PHTA

1/10/23

PREPARED BY: CHRISTOPHER JONES

GODFREY & JONES

DESIGN.BUILD.LIVE

SPECIFIC REFERENCE DETAILS:

✦ **1.3.8. Construct new front- and side-yard fences using traditional materials and designs that are compatible in configuration, height, material, scale, and detail with the character of the building, site, and district.**

- The fence will be in compliance with Code: 15a NCAC 18A .2528 for Pool Barriers in North Carolina.
- The Fence will be a reflection of other fencing in the Gimghoul Historic District as referenced by this documents examples.

The Fence will be a white picket fence that is reflective of the numerous other painted and unpainted wooden picket fences references in the surrounding homes all of which are in the Gimghoul District, many feature prominently in the front and side yards. This fence style was a key element of the Colonial Revival style reflective of the area. (B) 'fenceless yards were no match for the Colonial Revival design movement that appeared around the time of the 1876 centennial and championed the picket fence.' (b)

The fence selected will be a custom wooden fence who's specific dimensions are referenced in this document. The fence will be painted an iconic white reflective of the popularity of this fence style starting in the 1870's until the later 1940's (A) 'The white picket fence is an iconic symbol of Colonial Revival style of the neighborhood ' Colonial Revival design movement that appeared around the time of the 1876 centennial and championed the picket fence.' (a)

FENCE WILL BE BUILT BEHIND EXISTING PROFILE LINE OF HOME/FENCE

Existing fence examples are not exhaustive of wooden fences in Gimghoul district or fences in side and front yards as there are many not featured here in due to impracticality of acquiring appropriate picture angles and respecting resident privacy. I believe you will find the extensive examples in a relatively small area to support the fencing decisions of the client in an effort to honor, respect and add homage to the district increasing its distinct sense of place and special note in the greater Gimghoul/Chapel Hill historic area.

(a) Where the white picket fence got its start in America; Marla Ballard | Master of Disguise; Nov 30, 2020)

(b) How Did the White Picket Fence Become a Symbol? Smithsonian Magazine; Michael Dolan; April 2019

GODFREY & JONES

DESIGN.BUILD.LIVE

SPECIFIC FENCE DIMENSIONS/DETAILS

The fence will be a custom wooden fence.
Below are the proposed dimensions of the fence

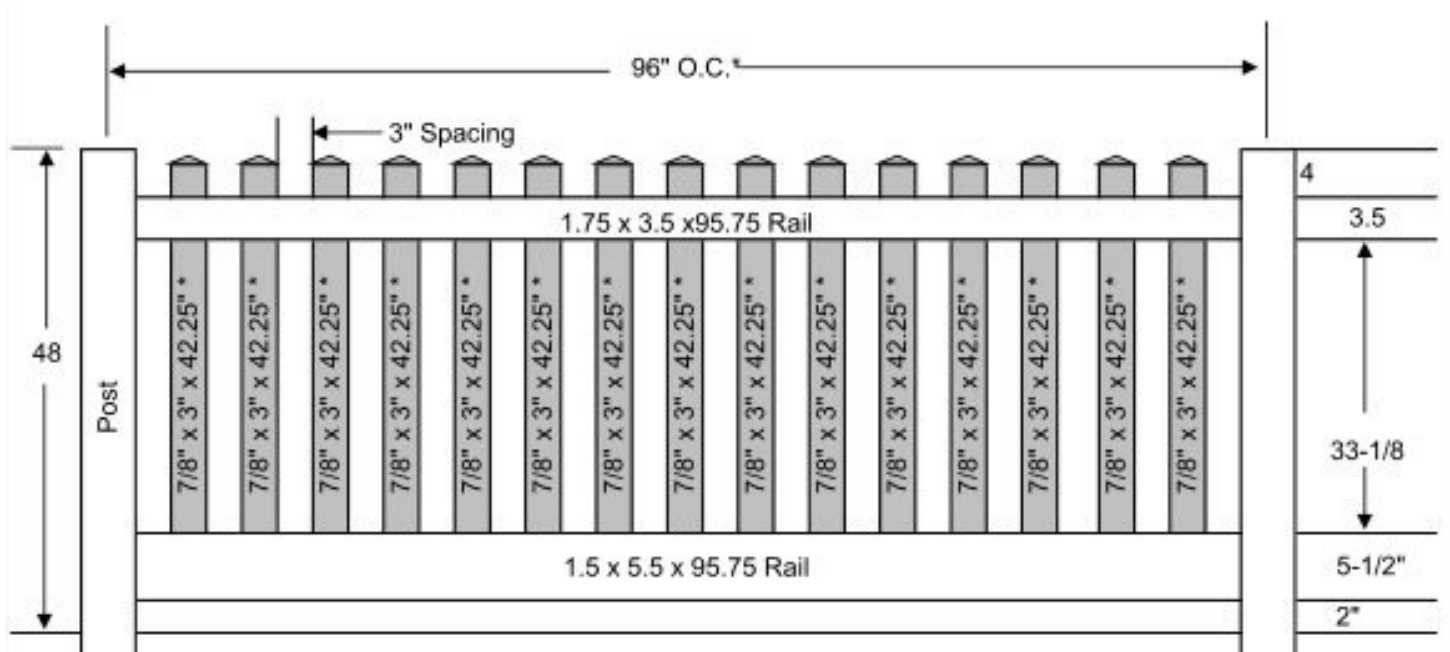

Color: Traditional White

FENCE 3D



FENCE 3D



GODFREY & JONES

DESIGN.BUILD.LIVE

IDENTICAL FENCES IN GIMGHOUL HISTORIC DISTRICT

704 Gimghoul Rd. (corner of Glandon Dr. and Gimghoul Rd.)

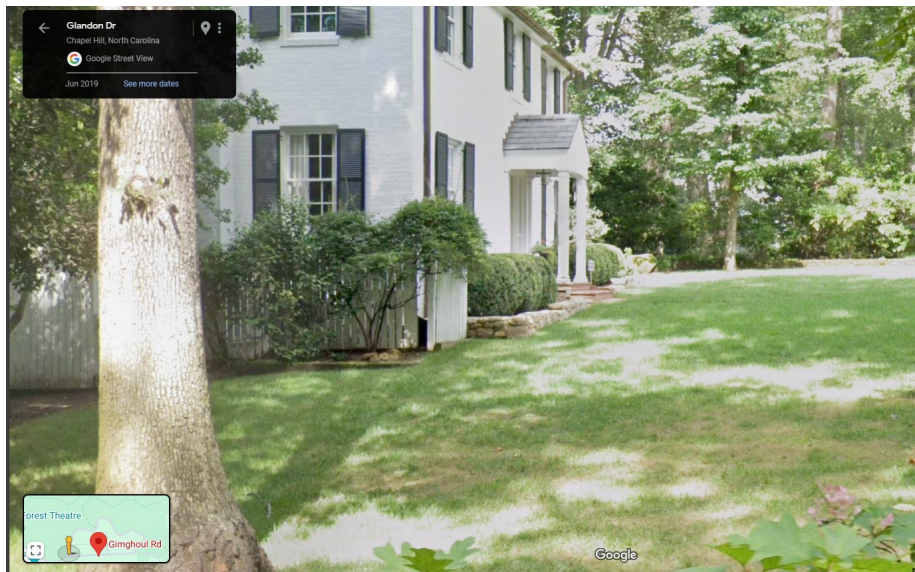

GODFREY & JONES

DESIGN.BUILD.LIVE

SAME FENCE EXAMPLES/GIMGHOUL HISTORIC DISTRICT

201 Glandon Dr.

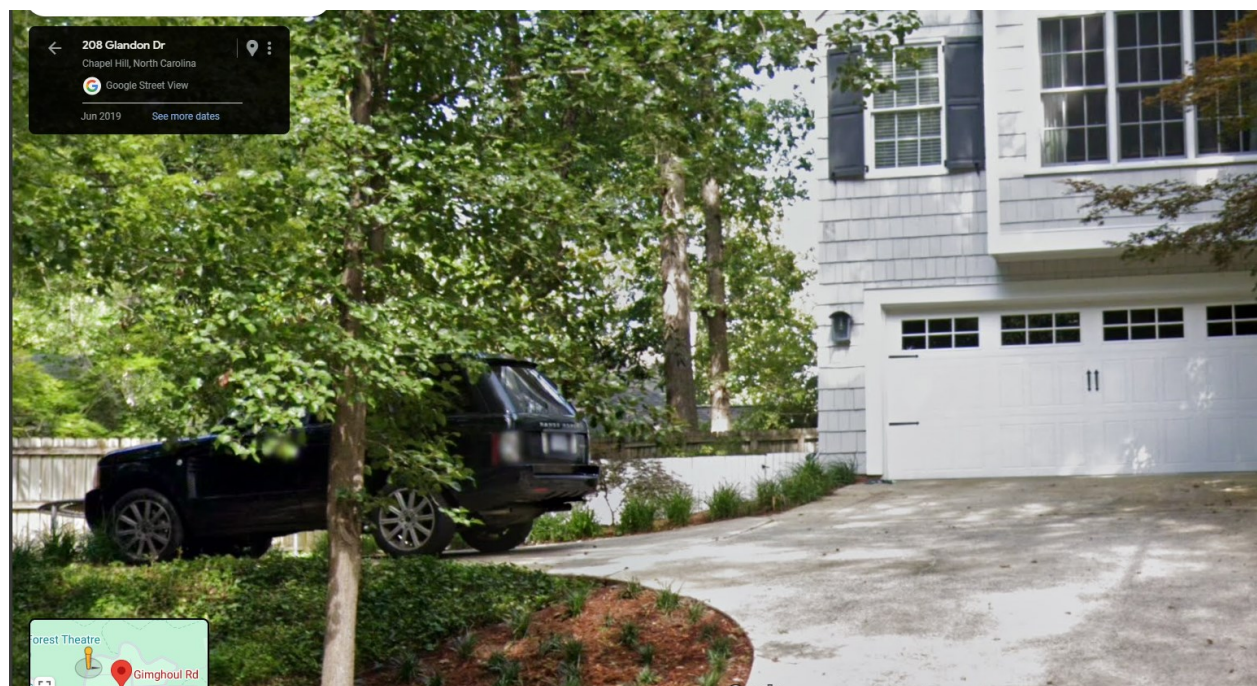

GODFREY & JONES

DESIGN.BUILD.LIVE

WOODEN FENCE EXAMPLES IN GIMGHOUL HISTORIC DISTRICT

360 Glandon Dr. (painted wooden fence)



GODFREY & JONES

DESIGN.BUILD.LIVE

IDENTICAL FENCE EXAMPLES IN GIMGHOUL HISTORIC DISTRICT

738 Glandon Dr.

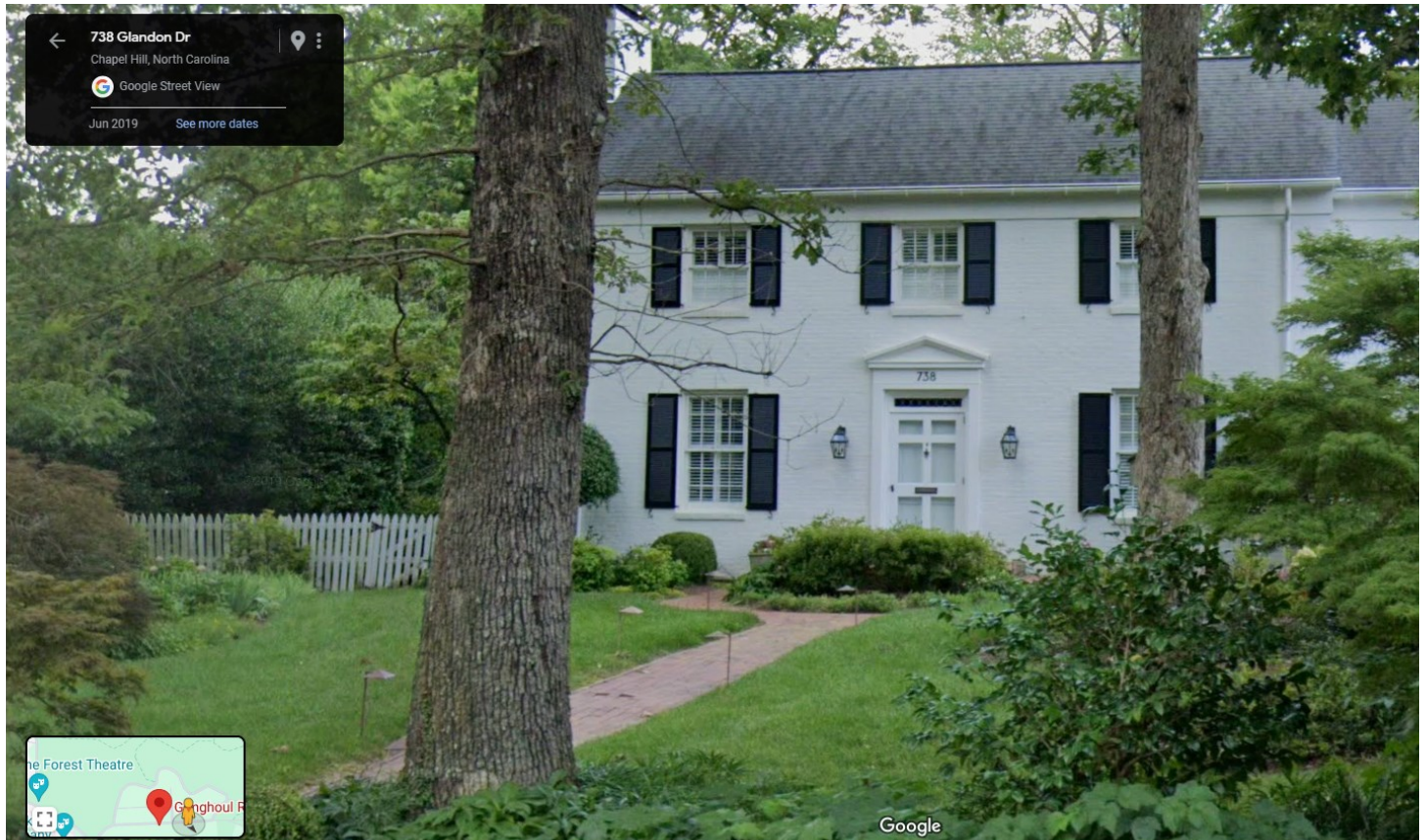

GODFREY & JONES

DESIGN.BUILD.LIVE

WOODEN FENCE IN GIMGHOUL HISTORIC DISTRICT

700 Gimghoul Rd.

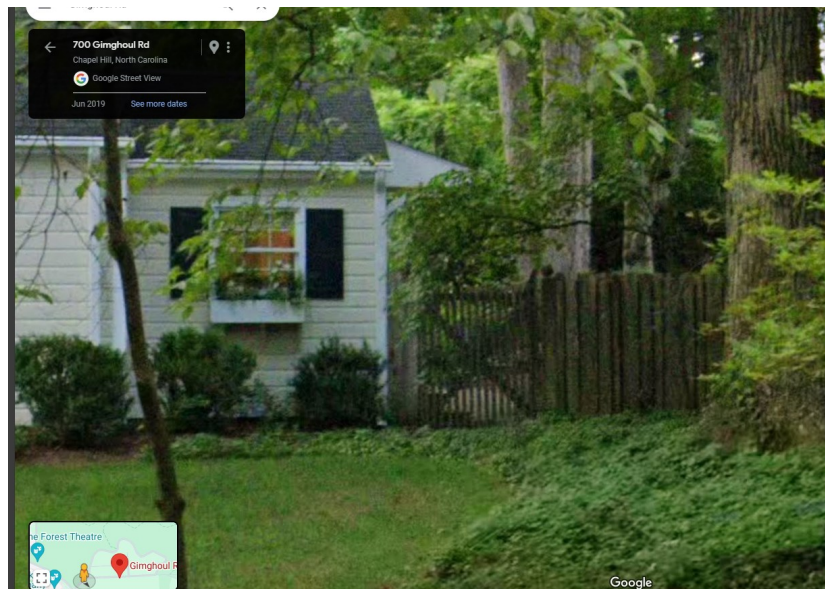

GODFREY & JONES

DESIGN.BUILD.LIVE

WHITE PICKET FENCE/ GIMGHOUL HISTORIC DISTRICT

740 Glandon Dr. (existing Wooden Fence)

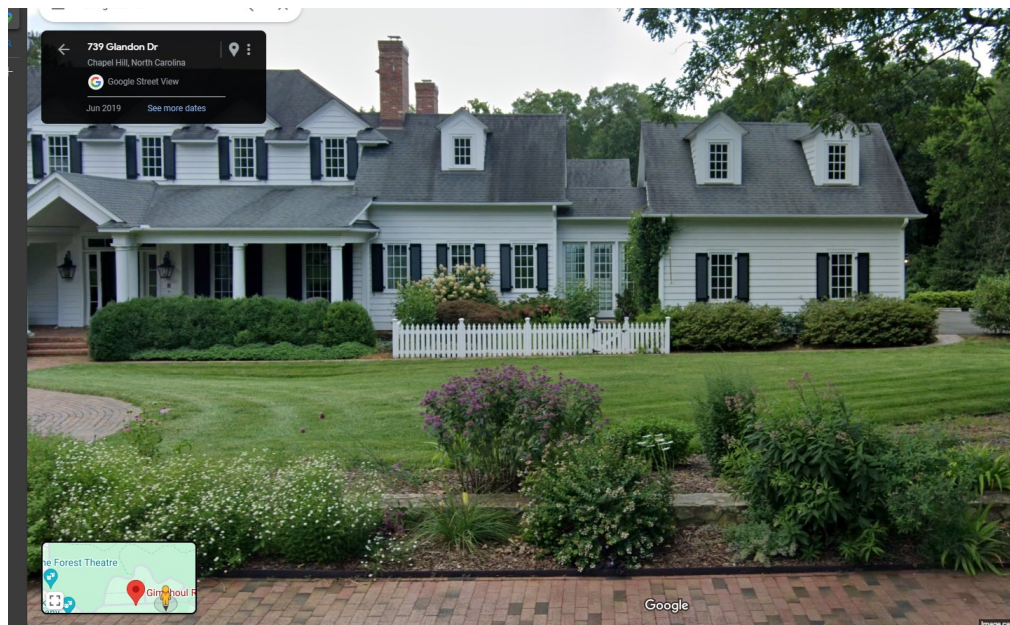
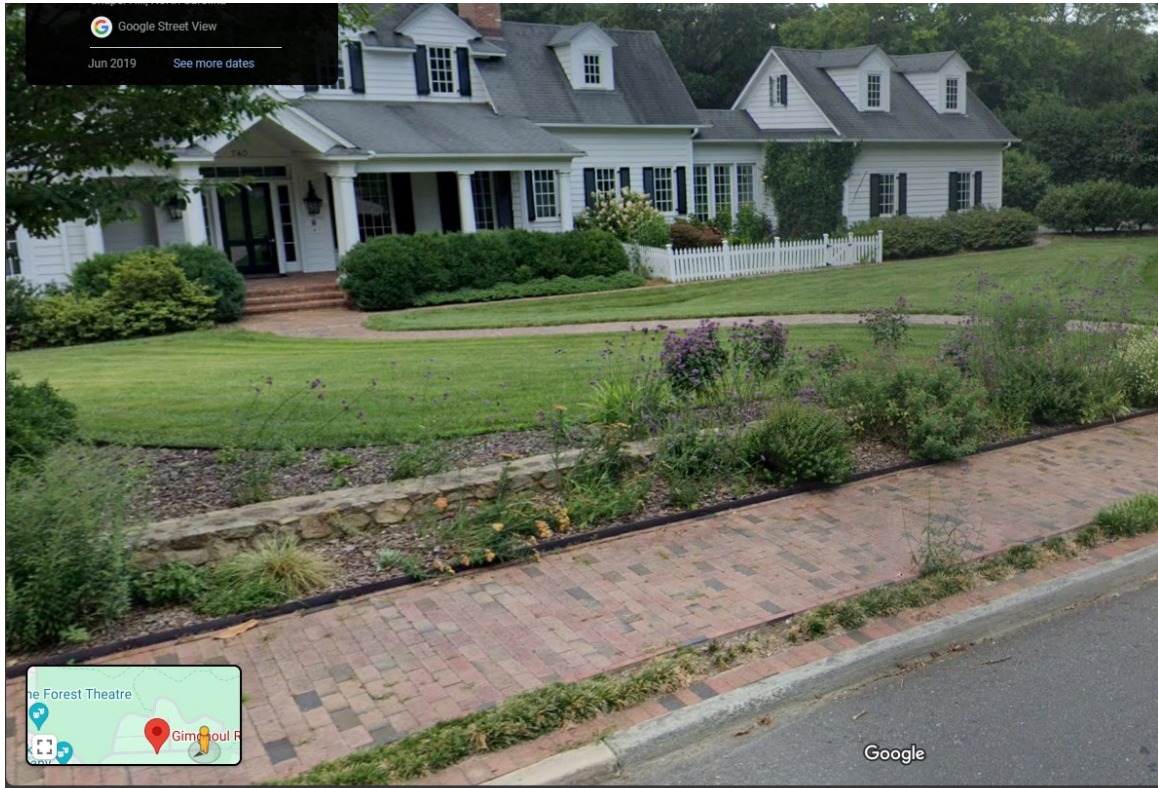

GODFREY & JONES

DESIGN.BUILD.LIVE

EXAMPLES IN GIMGHOUL HISTORIC DISTRICT

208 and 214 Glandon Dr.

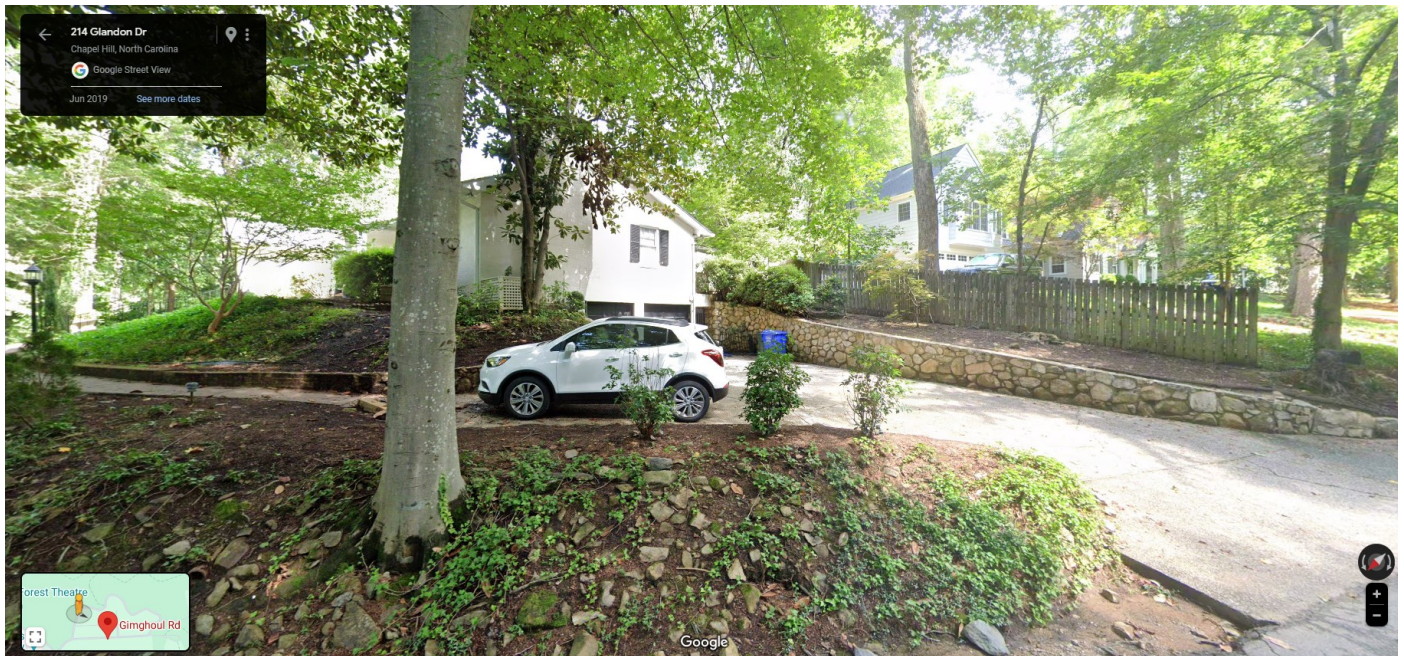

These are examples of wooden fencing (large) in the front and side yards. Only to illustrate fencing in the front area of a home and the material being used. (Wood)

DESIGN.BUILD.*LIVE*

DETAIL

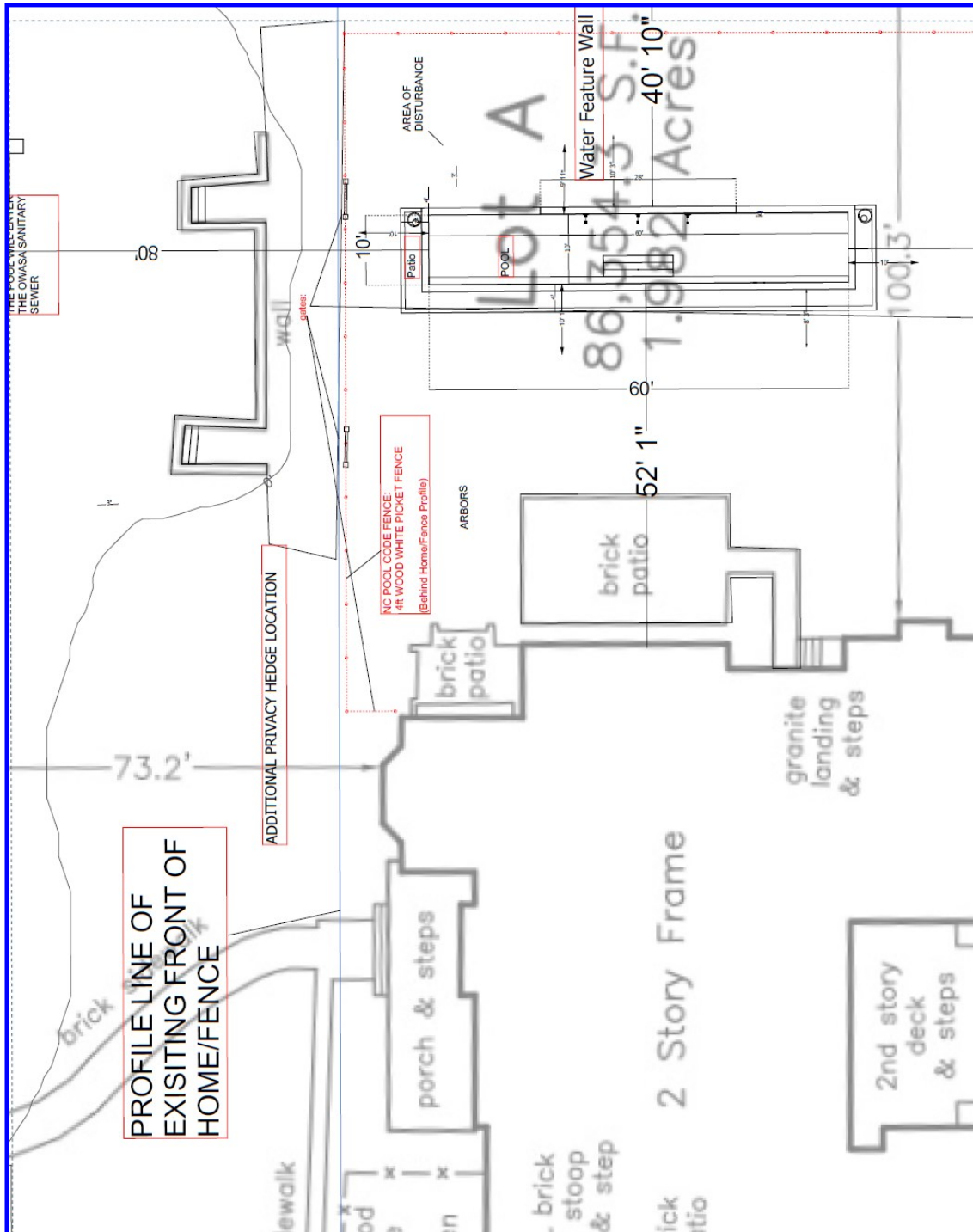

GODFREY & JONES

DESIGN.BUILD.LIVE

SITE

